

Contract No. EP/SP/66/12
Integrated Waste Management Facilities, Phase 1
Monthly EM&A Report No.80





Monthly EM&A Report No.80 (Period from 1 February to 28 February 2025)

(Clause 3.3, Further Environmental Permit FEP-01/429/2012/A)

Document No.

KSZHJV	/	312	/	Monthly EM&A	/	0080	/	A
Issuer		Project Code		Type of Document		Sequential No.		Revision Index

	Prepared by:	Certified by:	Verified by:
Name	Joe Ho	F.C. Tsang	Mandy To
Position	Environmental Team	Environmental Team Leader	Independent Environmental Checker
Signature			
Date:	13 March 2025	13 March 2025	13 March 2025

Revision History

Rev.	DESCRIPTION OF MODIFICATION	DATE
A	First Submission	14 March 2025

CONTENTS

1. Basic Project Information.....	7
2. Marine Water Quality Monitoring.....	18
3. Noise Monitoring.....	29
4. Waste.....	36
5. Coral.....	38
6. Marine Mammal.....	44
7. White-Bellied Sea Eagle.....	59
8. Summary of Monitoring Exceedance, Complaints, Notification of Summons and Prosecutions.....	63
9. EM&A Site Inspection.....	65
10. Future Key Issues.....	67
11. Conclusion and Recommendations.....	68

Appendix A	Master Programme
Appendix B	Summary of Implementation Status of Environmental Mitigation
Appendix C	Impact Monitoring Schedule of the Reporting Month
Appendix D	Water Quality Monitoring Data
Appendix E	HOKLAS Laboratory Certificate
Appendix F	Water Quality Equipment Calibration Certificate
Appendix G	Event/ Action Plan for Water Quality Exceedance
Appendix H	Noise Monitoring Equipment Calibration Certificate
Appendix I	Event/Action Plan for Noise Exceedance
Appendix J	Noise Monitoring Data
Appendix K	Waste Flow Table
Appendix L	Event/Action Plan for Coral Monitoring
Appendix M	Event/Action Plan for White-bellied Sea Eagle Monitoring
Appendix N	Exceedance Report
Appendix O	Complaint Log
Appendix P	Impact Monitoring Schedule of Next Reporting Month

EXECUTIVE SUMMARY

Introduction

- A1. The Project, Integrated Waste Management Facility (IWMF), is a Designated Project under the Environmental Impact Assessment Ordinance (Cap. 499) (EIAO) and is currently governed by a Further Environmental Permit (FEP No. FEP-01/429/2012/A) for the construction and operation of the Project.
- A2. In accordance with the Updated Environmental Monitoring and Audit (EM&A) Manual for the Project, EM&A works for marine water quality, noise, waste management and ecology should be carried out by Environmental Team (ET), Acuity Sustainability Consulting Limited (ASCL), during the construction phase of the Project.
- A3. This is the 80th Monthly EM&A Report, prepared by ASCL, for the Project summarizing the monitoring results and audit findings of the EM&A programme at and around Shek Kwu Chau (SKC) during the reporting period from 1 February 2025 to 28 February 2025.

Summary of Main Works Undertaken & Key Mitigation Measures Implemented

- A4. Key activities carried out in this reporting period for the Project included the following:
- Reclamation Area:
 - Pile cap construction
 - Superstructure construction
 - Seawall Portion:
 - Caisson extension works, from +3mPD to +6mPD, at Seawall A and B
 - Construction of wave wall along the vertical seawall above +3mPD
- A5. The key environmental mitigation measures implemented for the Project in this reporting period associated with the construction activities include:
- Reduction of noise from equipment and machinery on-site;
 - Sorting, recycling, storage and disposal of general refuse and construction waste;
 - Management of chemicals and avoidance of oil spillage on-site, especially under heavy rains and adverse weather;
 - Dust control of exposed soil surface and stockpile of dusty material at reclaimed area;
 - Dust suppression measures for exposed earth surface and stockpile of dusty material; and
 - Site runoff control measure during construction works.

Summary of Exceedance & Investigation & Follow-up

- A6. The EM&A works for water quality, construction waste, marine mammal and White-Bellied Sea Eagle (WBSE) were conducted during the reporting period in accordance with the Updated EM&A Manual.
- A7. No exceedance of the Action or Limit Levels in relation to water quality, noise, construction waste and WBSE was recorded in the reporting month.
- A8. The derived Action/Limit Levels for dry seasons as listed on **Table 2.7** was applied in the reporting month.
- A9. Weekly site inspections of the construction work by ET were carried out on 04, 11, 20 and 26 February 2025 to audit the mitigation measures implementation status. Monthly joint site inspection was carried out on 20 February 2025 by ET and IEC. Observations were recorded in the site inspection checklists and provided to the contractors together with the appropriate follow-up actions where necessary.

Complaint Handling and Prosecution

- A10. No project-related environmental complaint was received during the reporting period.
- A11. Neither notifications of summons nor prosecution was received for the Project.

Reporting Change

- A12. As confirmed with Contractor, no marine construction work is scheduled from December 2024 to June 2025 tentatively. An updated EM&A arrangement for temporary suspension of water quality and line-transect monitoring from February to June 2025 was submitted to EPD on 13 December 2024. EPD advised no objection on the suspension on 25 February 2025. The water quality and line-transect monitoring were then temporarily suspended from 25 February 2025 onward. A two-week advance notice will be made by the Contractor prior to resumption of marine construction works. The water quality monitoring and line-transection monitoring will be resumed upon the resumption of marine construction works. ET will notify the resumption of marine construction works with updated EM&A schedule within one day after receiving the notification from contractor.

Summary of Upcoming Key Issues and Key Mitigation Measures

- A13. Key activities anticipated in the next reporting period for the Project will include the following:
- Reclamation Area:
 - Superstructure construction
 - Seawall Portion:
 - Caisson extension works, from +3mPD to +6mPD, at Seawall A and B
 - Construction of wave wall along the vertical seawall above +3mPD

A14. The key environmental mitigation measures for the Project in the coming reporting period associated with the construction activities will include:

- Reduction of noise from equipment and machinery on-site;
- Sorting, recycling, storage and disposal of general refuse and construction waste;
- Management of chemicals and avoidance of oil spillage on-site, especially under heavy rains and adverse weather;
- Dust control of exposed soil surface and stockpile of dusty material at reclaimed area;
- Dust suppression measures for exposed earth surface and stockpile of dusty material; and
- Site runoff control measure during construction works.

1. BASIC PROJECT INFORMATION

1.1 Background

- 1.1.1 The Government of Hong Kong SAR will develop the Integrated Waste Management Facilities (IWMF) Phase 1 (hereafter “the Project”) with incineration to achieve substantial bulk reduction of unavoidable municipal solid waste (MSW) and to recover energy from the incineration process. The IWMF will be on an artificial island to be formed by reclamation at the south-western coast of Shek Kwu Chau. Keppel Seghers – Zhen Hua Joint Venture (KSZHJV) was awarded the contract under Contract No. EP/SP/66/12 Integrated Waste Management Facilities Phase 1 to construct and operate the Project.
- 1.1.2 An environmental impact assessment (EIA) study for the Project has been conducted and the EIA Report was approved under the Environmental Impact Assessment Ordinance on 17 January 2012. An Environmental Permit (EP) (EP No.: EP-429/2012) was granted to EPD on 19 January 2012 for the construction and operation of the Project. Subsequently, the EP was amended (EP No.: EP-429/2012/A) and a further EP (FEP) (EP No.: FEP-01/429/2012/A) was granted to the Keppel Seghers – Zhen Hua Joint Venture (KSZHJV) on 27 December 2017.
- 1.1.3 A further EP (FEP) (EP No.: FEP-02/429/2012/A) on Submarine Cable for the Development of the Project was granted to CLP Power Hong Kong Limited (CLP) on 17 January 2020.
- 1.1.4 The key design and construction elements of the Project include the Design and the Works including but not limited to the design, engineering procurement, construction, testing and commissioning of the Facility including:
- Ground Treatment works;
 - Seawall and Breakwater construction;
 - Non-dredged Reclamation;
 - Other Marine works and Harbour and Port Facilities;
 - Site formation;
 - Municipal Solid Waste (MSW) Treatment Processes;
 - Energy Recovery for Power Generation and Surplus Electricity export;
 - Wastewater treatment process;
 - Desalination and water treatment process;
 - Civil works;
 - Building and Structural works;
 - Electrical and Mechanical works;
 - Building Services;
 - Architectural and Landscaping works; and
 - All other design and works required for the operation and maintenance of the Facility according to the Contract requirements.

- 1.1.5 The location of the IWMF near Shek Kwu Chau (SKC) and general layout of IWMF are shown in **Figure 1.1** and **Figure 1.2** respectively.

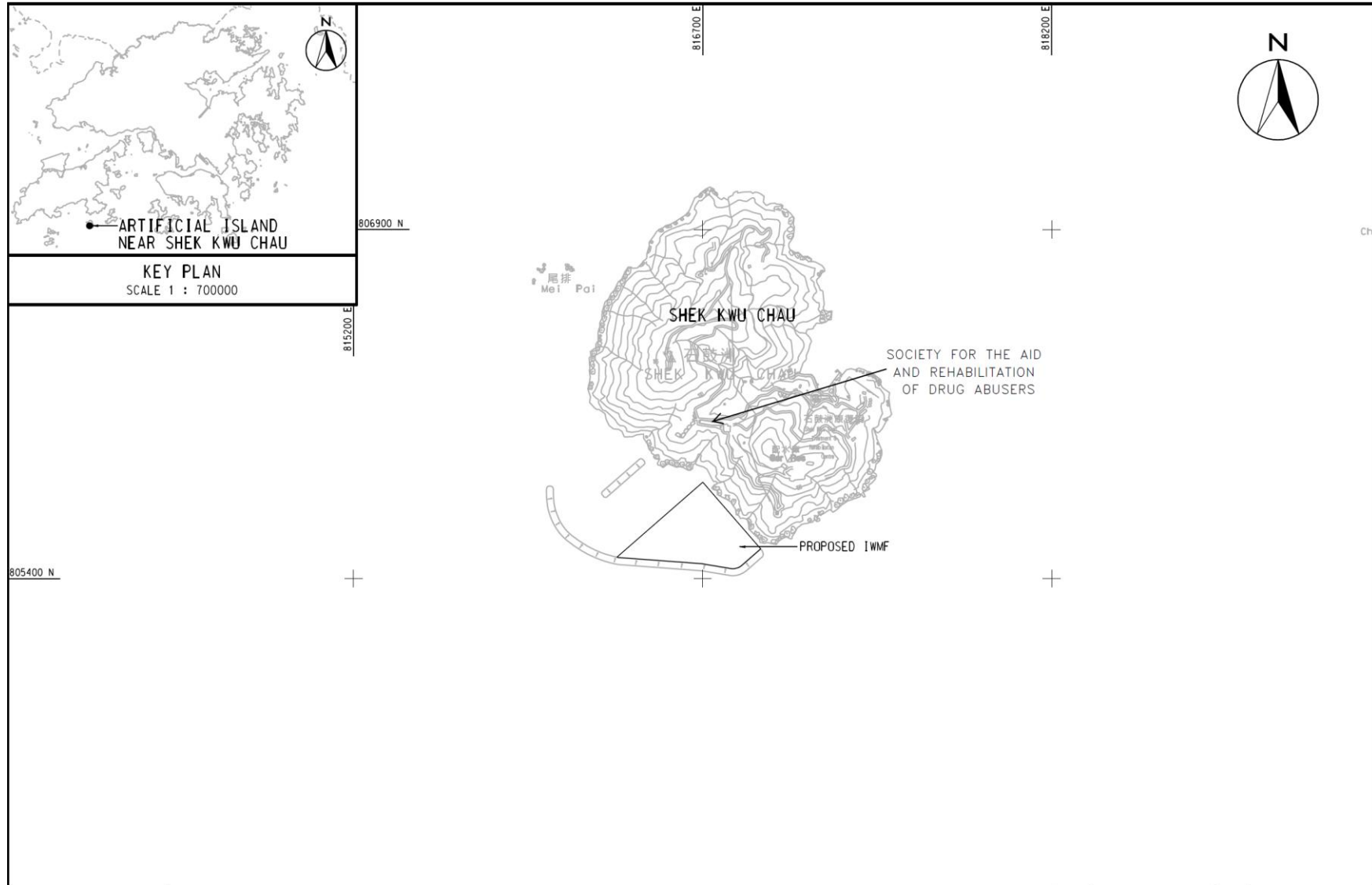

Figure 1.1 Location of the IWMF at the Artificial Island near SKC

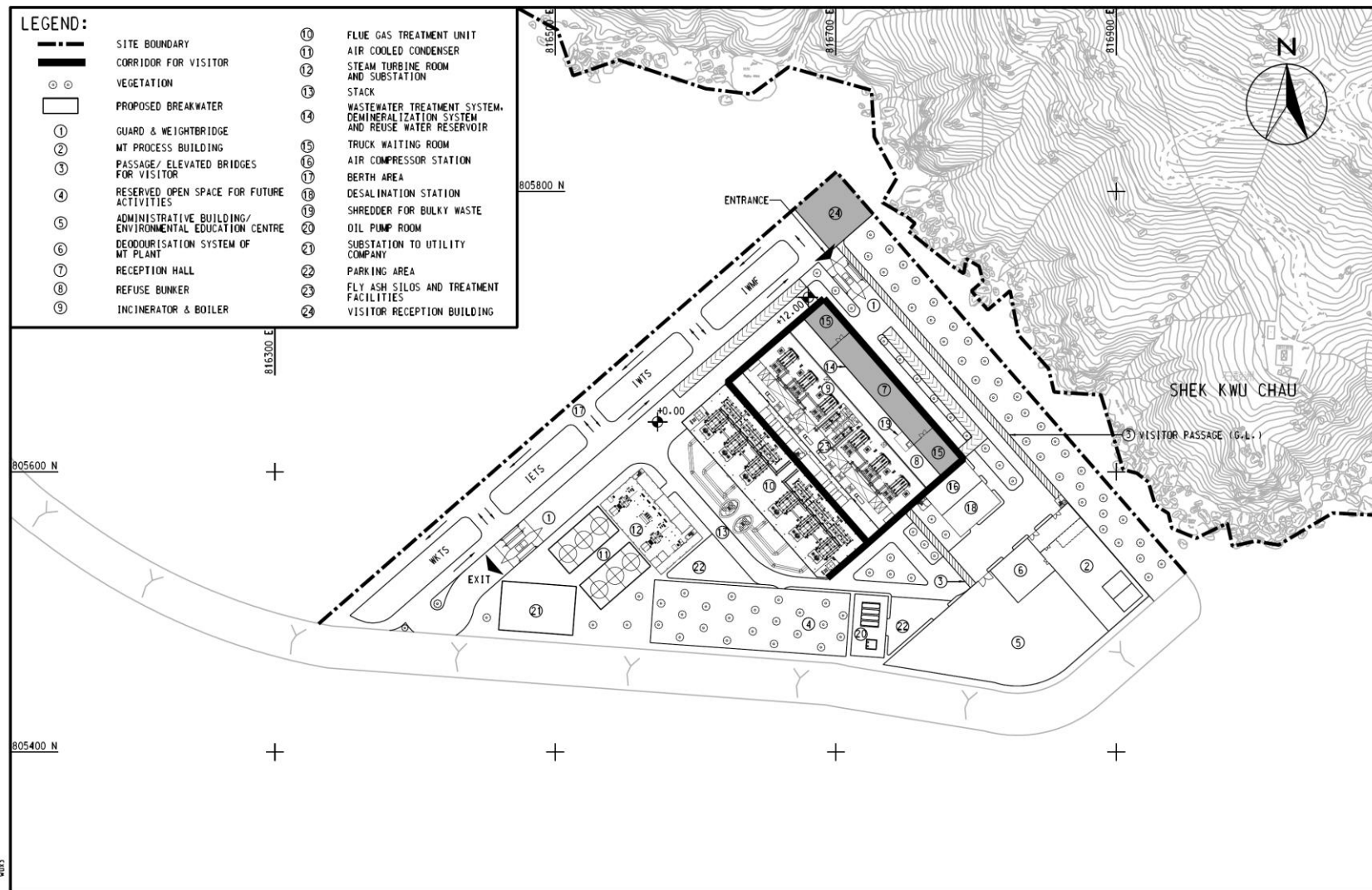

Figure 1.2 General Layout of the IWMF at the Artificial Island near SKC

1.2 The Reporting Scope

1.2.1 This is the 80th Monthly EM&A Report for the Project which summarizes the key findings of the EM&A programme during the reporting period from 1 February 2025 to 28 February 2025.

1.3 Project Organization

1.3.1 The Project Organization structure for Construction Phase is presented in **Figure 1.3**.

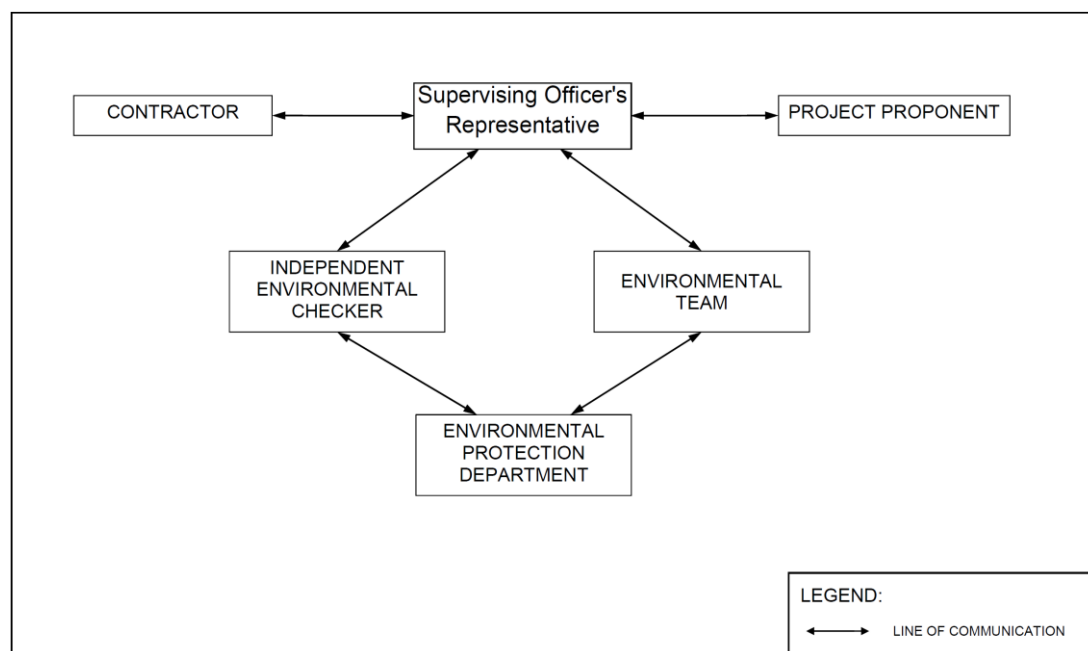

Figure 1.3 Project Organization Chart

1.3.2 Contact details of the key personnel are presented in **Table 1.1** below:

Table 1.1 Contact Details of Key Personnel

Party	Position	Name	Telephone no.
Keppel Seghers – Zhen Hua Joint Venture	Project Manager	Peter Chung	2192-0603
Acuity Sustainability Consulting Limited	Environmental Team Leader	F.C. Tsang	2698-6833
ERM-Hong Kong, Limited	Independent Environmental Checker	Mandy To	2271-3000

1.4 Summary of Construction Works

1.4.1 Details of the major construction activities undertaken in this reporting period are shown in **Table 1.2** and **Figure 1.4** below. The construction programme is presented in **Appendix A**.

Table 1.2 Summary of the Construction Activities Undertaken during the Reporting Month

Location of works	Construction activities undertaken	Remarks on progress
Reclamation area	<ul style="list-style-type: none"> • Pile cap construction • Superstructure construction 	<ul style="list-style-type: none"> • Completed • On-going
Seawall portion	<ul style="list-style-type: none"> • Caisson extension works, from +3mPD to +6mPD, at Seawall A and B • Construction of wave wall along the vertical seawall above +3mPD 	<ul style="list-style-type: none"> • On-going • On-going

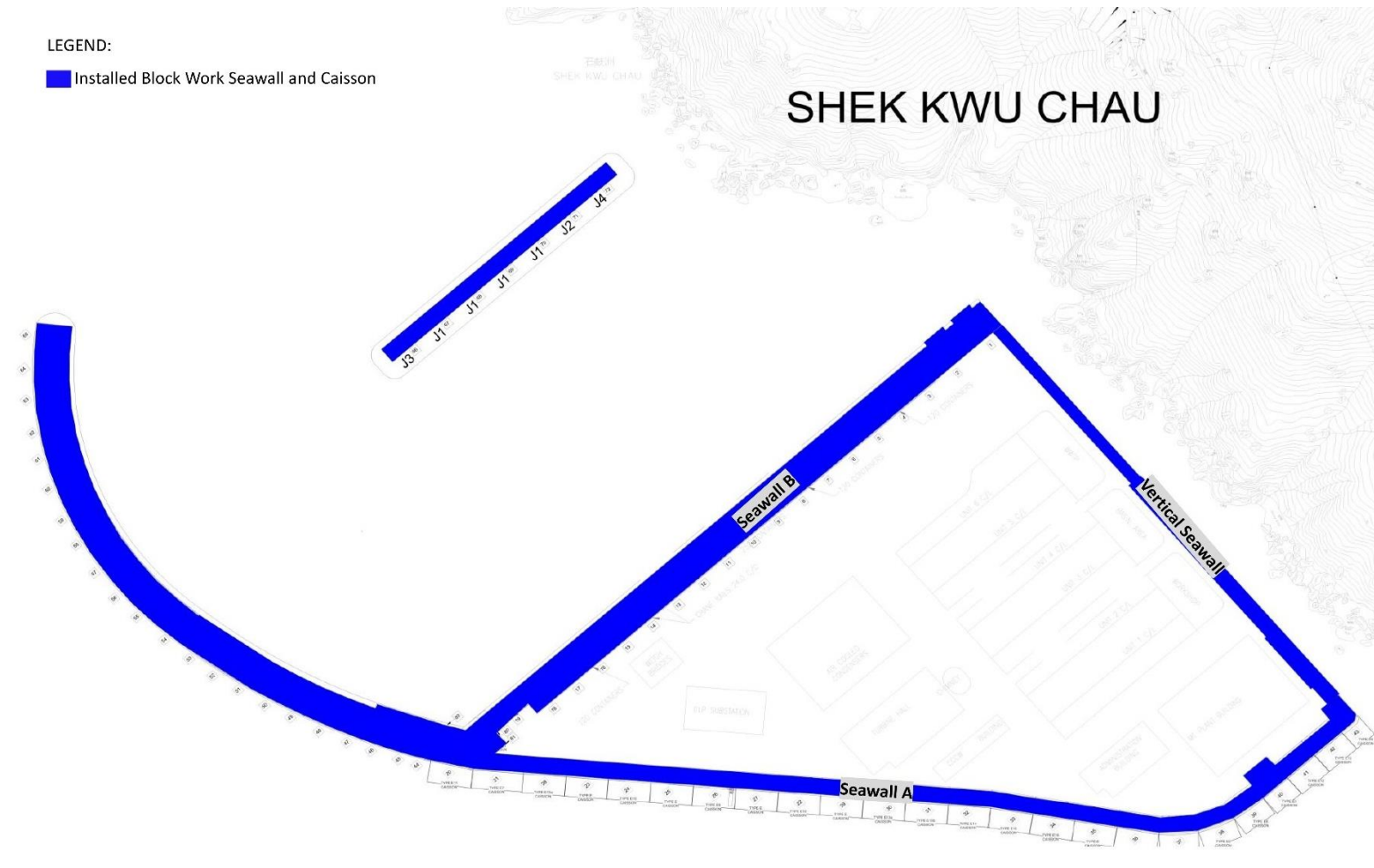

Figure 1.4 Location of Major Construction Activities Undertaken during the Reporting Month

1.5 Summary of Environmental Status

1.5.1 A summary of the valid permits, licences, and /or notifications on environmental protection for this Project is presented in **Table 1.3**

Table 1.3 Summary of the Status of Valid Environmental Licence, Notification, Permit and Documentations

Permit/ Licences/ Notification	Reference	Validity Period	Remarks
Variation of Environmental Permit	EP-429/2012/A	Throughout the Contract	
Further Environmental Permit	FEP-01/429/2012/A	Throughout the Contract	
Notification of Construction Works under the Air Pollution Control (Construction Dust) Regulation (Form NA)	Ref No.: 10009615	30/09/2024–31/08/2025	
Notification of Construction Works under the Air Pollution Control (Construction Dust) Regulation (Form NA)	Ref No.: 10009615	30/09/2024 – 31/08/2025	
Wastewater Discharge Licence	WT00039438-2021	15/02/2022 – 28/02/2027	
Chemical Waste Producer Registration	WPN0017-933-K3301-01	Throughout the Contract	
	WPN5213-961-K3301-02	Throughout the Contract	
	WPN5296-839-K3301-03	Throughout the Contract	
Construction Noise Permit (24 hours)	GW-RS1225-24	02/01/2025–07/02/2025	Superseded by GW-RS0078-25
	GW-RS0078-25	07/02/2025–06/08/2025	Portion 1, 1A & 1B
Billing Account for Disposal of Construction Waste	A/C No.:7029768	Throughout the Contract	

1.5.2 The status for all environmental aspects is presented in **Table 1.4**.

Table 1.4 Summary of Status for Key Environmental Aspects under the Updated EM&A Manual

Parameters	Status
Water Quality	
Baseline Monitoring under Updated EM&A Manual and Detailed Plan on DCM	The baseline water quality monitoring result has been reported in Baseline Monitoring Report and submitted to EPD under FEP Condition 3.4
Impact Monitoring	As confirmed with Contractor, no marine construction work is scheduled from December 2024 to June 2025 tentatively. An updated EM&A arrangement for temporary suspension of water quality and line-transect monitoring from February to June 2025 was submitted to EPD on 13 December 2024. EPD advised no objection on the suspension on 25 February 2025. The water quality and line-transect monitoring were then temporarily suspended from 25 February 2025 onward. A two-week advance notice will be made by the Contractor prior to resumption of marine construction works. The water quality monitoring and line-transection monitoring will be resumed upon the resumption of marine construction works. ET will notify the resumption of marine construction works with updated EM&A schedule within one day after receiving the notification from contractor.
Post DCM Monitoring	All DCM was completed on 14 October 2020, regular DCM monitoring for further 4 weeks (i.e form 16 October 2020 to 14 November 2020) was completed according to the approved Detailed Plan on Deep Cement Mixing
Initial Intensive DCM Monitoring	Conducted from 11 February 2019 to 10 March 2019, had not been resumed since there was no DCM related parameter exceeding the AL/LL.
Baseline Water Quality of wet season	Completed over 13 August 2018 to 7 September 2018
Noise	
Baseline Monitoring	The baseline noise monitoring result has been reported in Baseline Monitoring Report and submitted to EPD under FEP Condition 3.4
Impact Monitoring	On-going
Waste Management	
Mitigation Measures in Waste Monitoring Plan	On-going
Coral	
Pre-translocation Survey and Coral Mapping	The Coral Translocation Plan was submitted and approved by EPD under EP Condition 2.12
Coral Translocation	Completed on 28 March 2018
Post-Translocation Coral Monitoring	Survey affected by missing of translocated and tagged coral colonies after typhoons in September 2018, completed on 28 March 2019.
Pre-construction Coral Survey and Tagging	Completed on 26 June 2018
Tagged Coral Monitoring	Survey obstructed due to missing of tagged coral colonies after typhoons in September 2018
Coral Survey and Re-tagging	Re-tagging at Indirect Impact Site was conducted on 23 November and Re-tagging at Control Site was conducted on 3

Parameters	Status
	December 2018.
Post Re-tagging Coral Monitoring	On-going
Marine Mammal	
Vessel-based Line-transect Survey Baseline Monitoring	The baseline marine mammal monitoring result has been reported in Baseline Monitoring Report and submitted to EPD under FEP Condition 3.4
Vessel-based Line-transect Survey Impact Monitoring	As confirmed with Contractor, no marine construction work is scheduled from December 2024 to June 2025 tentatively. An updated EM&A arrangement for temporary suspension of water quality and line-transect monitoring from February to June 2025 was submitted to EPD on 13 December 2024. EPD advised no objection on the suspension on 25 February 2025. The water quality and line-transect monitoring were then temporarily suspended from 25 February 2025 onward. A two-week advance notice will be made by the Contractor prior to resumption of marine construction works. The water quality monitoring and line-transection monitoring will be resumed upon the resumption of marine construction works. ET will notify the resumption of marine construction works with updated EM&A schedule within one day after receiving the notification from contractor.
Land-based Theodolite Tracking	30 days of theodolite surveys were started on 21 February 2019 and completed in May 2019.
Passive Acoustic Monitoring	30 days of PAM surveys were started on 1 May 2019 and completed by the end of May 2019.
White-bellied Sea Eagle	
Baseline Monitoring	The baseline WBSE monitoring result has been reported in Baseline Monitoring Report and submitted to EPD under FEP Condition 3.4
Impact Monitoring	On-going. As incubation activity was recorded during the monitoring survey on 18 December 2024, the weekly monitoring was commenced since 18 December 2024.
Environmental Audit	
Site Inspection covering Measures of Air Quality, Noise Impact, Water Quality, Waste, Ecological Quality, Fisheries, Landscape and Visual	On-going
Mitigation Measures in Marine Mammal Watching Plan (MMWP)	Installation of caisson No.19 was completed on 18 March 2021, which the reclamation area had been totally enclosed by permanent structure. Floating type silt curtain at marine access was removed on 18 March 2021. No enclosed area shall be formed by deployment of silt curtain for the remaining works programme.
Mitigation Measures in Detailed Monitoring Programme on Finless Porpoise (DMPFP)	Installation of caisson No.19 was completed on 18 March 2021, which the reclamation area had been totally enclosed by permanent structure. Floating type silt curtain at marine access was removed on 18 March 2021. No enclosed area shall be formed by deployment of silt curtain for the remaining works programme.
Mitigation Measures in	On-going

Parameters	Status
Vessel Travel Details	
Daily Site Audit and Monitoring for Dredging Work	Completed

1.5.3 Other than the EM&A work by ET, environmental briefings, trainings and regular environmental management meetings were conducted, in order to enhance environmental awareness and closely monitor the environmental performance of the contractors.

1.5.4 The EM&A programme has been implemented in accordance with the recommendations presented in the approved EIA Report and the Updated EM&A Manual. A summary of implementation status of the environmental mitigation measures for the construction phase of the Project during the reporting period is provided in **Appendix B**.

2. MARINE WATER QUALITY MONITORING

2.1 Water Quality Requirements

- 2.1.1 To ensure no adverse water quality impact, water quality monitoring is recommended to be carried out at the nearby water sensitive receivers (WSRs) during construction phase including proposed reclamation, breakwater construction, etc.
- 2.1.2 In accordance with the Updated EM&A Manual, impact water quality monitoring were conducted 3 days per week at mid-flood and mid-ebb tide to obtain impact water quality levels at the eleven monitoring stations during general water quality monitoring for the reporting period.

2.2 Water Quality Parameters, Time, Frequency

- 2.2.1 Dissolved Oxygen (DO), Turbidity, Suspended Solids (SS), Salinity and pH have been undertaken at the eleven monitoring stations during general water quality monitoring.
- 2.2.2 DO, temperature, salinity, turbidity and pH have been measured in-situ and the SS, has been assayed in a HOKLAS laboratory.
- 2.2.3 In associate with the water quality parameters, other relevant data were also measured, such as monitoring location/position, time, water depth, sampling depth, tidal stages, weather conditions and any special phenomena or work underway nearby were also recorded. The monitoring schedule is provided in **Appendix C**.
- 2.2.4 Impact water quality monitoring was conducted 3 days per week in the reporting period. All parameters were monitored during mid-flood and mid-ebb tides at three water depths for general water quality monitoring. The interval between two sets of monitoring has not been less than 36 hours.
- 2.2.5 **Table 2.1** summarizes the monitoring parameters, frequency and duration of the impact water quality monitoring during construction phase.

Table 2.1 Water Quality Monitoring Parameters, Frequency and Duration

Parameter, unit	Frequency	No. of Depths
<ul style="list-style-type: none"> • Water Depth (m) • Temperature (°C) • Salinity (ppt) • pH (pH unit) • Dissolved Oxygen (DO) (mg/L and % of saturation) • Turbidity (NTU) • Suspended Solids (SS), mg/L 	General water quality monitoring : 3 days per week, at mid-flood and mid-ebb tides	3 water depths: 1m below sea surface, mid-depth and 1m above sea bed. If the water depth is less than 3m, mid-depth sampling only. If water depth less than 6m, mid-depth may be omitted.

2.3 Water Quality Monitoring Locations

2.3.1 Impact water quality monitoring was conducted at eleven monitoring locations (B1-B4, H1, C1, C2, F1, CR1, CR2 & M1) during general water quality monitoring in the reporting period as shown in **Figure 2.1**. As per the relocation proposal verified by IEC and approved by EPD, the monitoring location C1, C2, S2, F1 are relocated at C1A, C2A, S2A, F1A as equivalent points respectively to clear up the concerns from stakeholders.

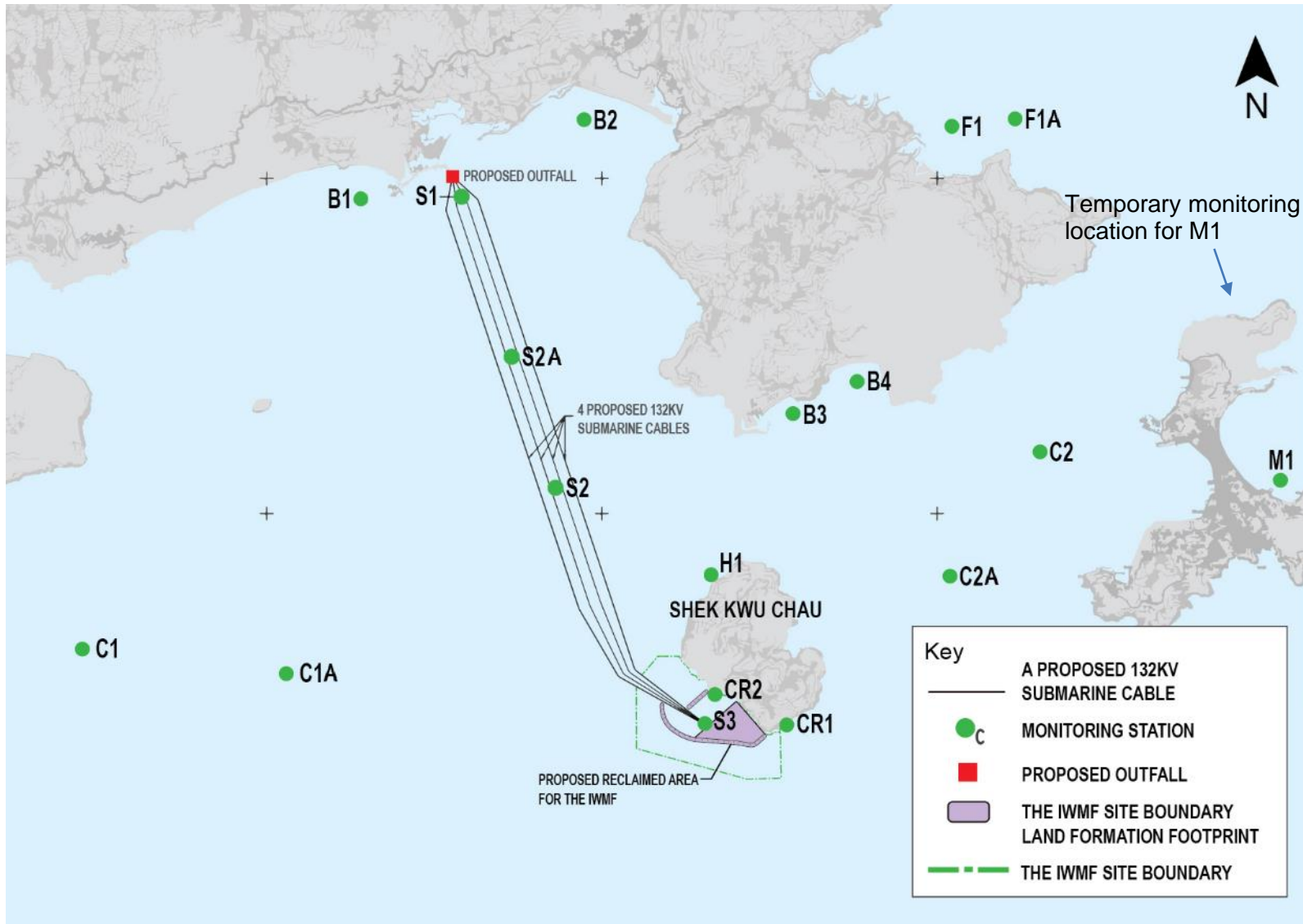

Figure 2.1 Water monitoring locations at Artificial Island near SKC

2.3.2 B1 to B4 are located at 4 beaches respectively at the southern shore of Lantau Island. Monitoring station H1 is located at the horseshoe crab habitat at northern SKC, while CR1 and CR2 are located at the coral communities at southwestern shore of SKC. Monitoring station F1 is located at the Cheung Sha Wan Fish Culture Zone while monitoring station M1 is located at Tung Wan at Cheung Chau. Monitoring station F1A is relocated for F1 at the Cheung Sha Wan Fish Culture Zone. S1, S2 and S3 are located at the northern landing site, midway and southern landing site of the proposed submarine cable, respectively. S2A is the relocated monitoring station of S2 which represents the midway landing site of the proposed submarine cable. S1, S2/S2A and S3 are required for monitoring due to the laying of submarine cable. Control stations C1 and C2 at far field locations are for comparison. Control stations C1A and C2A are relocated for C1 and C2 respectively as equivalent far field locations for comparison.

2.3.3 Fourteen monitoring stations are listed in **Table 2.2**.

Table 2.2 – Locations of Marine Water Quality Stations

Monitoring station	Description	Easting	Northing
B1	Beach – Cheung Sha Lower	813342	810316
B2	Beach – Pui O	815340	811025
B3	Beach – Yi Long Wan	817210	808395
B4	Beach – Tai Long Wan	817784	808682
H1	Horseshoe Crab – Shek Kwu Chau	816477	806953
C1	Control Station <small>(note i)</small>	810850	806288
C1A	Relocated Control Station	812823	806300
C2	Control Station <small>(note ii)</small>	819421	808053
C2A	Relocated Control Station	818869	806808
F1	Cheung Sha Wan Fish Culture Zone <small>(note iii)</small>	818631	810966
F1A	Cheung Sha Wan Fish Culture Zone	819109	810924
S1	Submarine Cable Landing Site	814245	810335
S2	Submarine Cable <small>(note iv)</small>	815076	807747
S2A	Submarine Cable	814808	808515
S3	Submarine Cable Landing Site	816420	805621
CR1	Coral	817144	805597
CR2	Coral	816512	805882
M1	Tung Wan	821572	807799

Note:

- i. Relocated to C1A in Mar 2019
- ii. Relocated to C2A in Mar 2019
- iii. Relocated to S2A in Mar 2019
- iv. Relocated to F1A in Mar 2019

2.4 Impact Monitoring Methodology

- 2.4.1 General water quality monitoring was conducted three days per week, at mid-flood and mid-ebb tides, at the designated water quality monitoring stations during the reporting period.
- 2.4.2 The interval between 2 sets of monitoring was not less than 36 hours. Sampling was collected at three water depths, namely, 1m below water surface, mid-depth and 1m above seabed, except where the water depth is less than 6m, the mid-depth was omitted. If the water depth was less than 3m, only the mid-depth station was monitored.
- 2.4.3 All observations and results were presented in **Appendix D**. Duplicate in-situ measurements and water sampling were carried out in each sampling event. The monitoring probes were retrieved out of water after the first measurement and then redeployed for the second measurement. When the difference in value between the first and second readings of DO or turbidity is more than 25% of the value of the first reading, the reading would be discarded and further readings would be taken.

In-situ Measurement

- 2.4.4 Levels of DO, pH, temperature, turbidity and salinity would be measured in-situ by portable and weatherproof measuring instrument, e.g. YSI ProDSS Multiparameter complete with cable and sensor. (Refer to <http://www.ysi.com/ProDSS> for YSI ProDSS technical specification). Water current velocity and water current direction would be measured by portable and weatherproof current meter, e.g. SonTek Hydrosurveyor (Refer to <https://www.sontek.com/hydrosurveyor> for SonTek Hydrosurveyor M9 technical specification). Parameters measured by in-situ measurement is tabulated in **Table 2.3**

Table 2.3 – Parameters Measured by In-situ Measurement

Parameter	Resolution	Range
Temperature	0.1 °C	-5-70 °C
Dissolved Oxygen (DO)	0.01 mg/L	0-50.0 mg/L
Turbidity	0.1 NTU	0-1000 NTU
pH	pH 0.01	pH 0-14
Salinity	0.01 ppt	0-40 ppt
Water Current Velocity	0.001m/s	±20m/s
Water Current Direction	±1°	±2°

Laboratory Analysis

- 2.4.5 Analysis of SS shall be carried out in a HOKLAS accredited laboratory, as shown in **Appendix E**. Sufficient water samples shall be collected at the monitoring stations for carrying out the laboratory determinations. The determination work shall be started within 24 hours after collection of the water samples. Analytical methods and detection limits for SS is presented in **Table 2.4**.

Table 2.4 – Analytical Methods Applied to Water Quality Samples

Parameter	Analytical method	Detection Level
Suspended Solids, SS	APHA 2540 D ⁱ	1 mg/L

Footnote:

- i. “APHA 2540 D” stands for American Public Health Association Standard Methods for the Examination of Water and Wastewater, 23rd Edition.

Field Log

2.4.6 Other relevant data was recorded, such as: monitoring location / position, time, water depth, weather conditions and any special phenomena underway near the monitoring station.

2.5 Monitoring Equipment

2.5.1 Equipment used in the impact water quality monitoring programme is summarized in **Table 2.5** below. Calibration certificates for the water quality monitoring equipment are attached in **Appendix F**.

Table 2.5 Impact Water Quality Monitoring Equipment

Monitored Parameter	Equipment	Brand and Model
DO, Temperature, Salinity, pH and Turbidity	Multi-functional Meter	YSI ProDSS Multi Parameter
Coordinates	Positioning Equipment	Garmin GPSMAP 78s
Water depth	Water Depth Detector	Hummingbird 160 Portable
SS	Water Sampler	Wildco 2 L Water Sampler with messenger

2.5.2 Dissolved Oxygen and Temperature Measuring Equipment

The instrument is a portable and weatherproof DO probe mounted on the multi-functional meter complete with cable and sensor and is powered by a DC supply source. The equipment was capable of measuring:

- A DO level in the range of 0 - 50 mg/L; and
- Temperature of -5 - 70 degree Celsius.

2.5.3 Turbidity Measurement Instrument

The instrument is a portable and weatherproof turbidity-measuring probe mounted on the multi-functional meter and is powered by a DC supply source. The instrument is equipped with a photoelectric sensor which is capable of measuring turbidity between 0 – 1000 NTU.

2.5.4 pH Measurement Instrument

The probe consists of a potentiometer, a glass electrode, a reference electrode and a temperature-compensating device mounted on the multi-functional meter. It is readable to 0.1 pH in a range of 0 to 14. Standard buffer solutions of at least pH 7 and pH 10 were used for calibration of the instrument before and after use.

2.5.5 Salinity Measurement Instrument

A portable salinometer mounted on the multi-functional meter capable of measuring salinity in the range of 0-40 parts per thousand (ppt) was provided for measuring salinity of the water at each monitoring location.

2.5.6 Sampler

The water sampler comprises a transparent PVC cylinder, with a capacity of not less than 2 litres, which can be effectively sealed with latex cups at both ends. The sampler has a positive latching system to keep it open and prevent premature closure until released by a messenger when the sampler is at the selected water depth.

2.5.7 Sample Containers and Storage

Water samples for SS were stored in high density polythene bottles with no preservative added, packed in ice (cooled to 4°C without being frozen) and delivered to the laboratory and analysed as soon as possible after collection. Sufficient volume of samples was collected to achieve the detection limit stated in **Table 2.4**.

2.5.8 Water Depth Detector

A portable, battery-operated echo sounder was used for the determination of water depth at each designated monitoring station. This unit could either be hand-held or affixed to the bottom of the work boat, if the same vessel is to be used throughout the monitoring programme.

2.5.9 Monitoring Position Equipment

Hand-held digital Differential Global Positioning System (DGPS) with way point bearing indication and Radio Technical Commission for maritime (RTCM) Type 16 error message 'screen pop-up' facilities (for real-time auto-display of error messages and DGPS corrections from the Hong Kong Hydrographic Office) was provided and used to ensure that the water sampling locations were correct during the water quality monitoring work.

2.6 Maintenance and Calibration

2.6.1 The multi-functional meters were checked and calibrated before use. Multi-functional meters were certified by a laboratory accredited under HOKLAS or any other international accreditation scheme, and subsequently re-calibrated at three monthly intervals throughout all stages of the water quality monitoring. Responses of sensors and electrodes were checked with certified standard solutions before each use. Wet bulb calibration for a DO meter was carried out before commencement of monitoring and after completion of all measurements each day. Calibration was not conducted at each monitoring location as daily calibration is adequate for the type of DO meter employed.

2.6.2 Sufficient stocks of spare parts were provided and maintained for replacements when necessary. Backup monitoring equipment was prepared for uninterrupted monitoring during equipment maintenance or calibration during monitoring.

2.7 Action and Limit Levels

2.7.1 The Action and Limit Levels have been set based on the derivation criteria specified in the Updated EM&A Manual and Detailed DCM Plan, as shown in **Table 2.6** below.

Table 2.6 Criteria of Action and Limit Levels for Water Quality

Parameters	Action	Limit
Construction Phase Impact Monitoring		
DO in mg/L	≤ 5 %-ile of baseline data	≤ 4
SS in mg/L	≥ 95 %-ile of baseline data or 120% of control station's SS at the same tide of the same day of measurement, whichever is higher	≥ 99 %-ile of baseline data or 130% of control station's SS at the same tide of the same day of measurement, whichever is higher
Turbidity in NTU	≥ 95 %-ile of baseline data or 120% of control station's turbidity at the same tide of the same day of measurement, whichever is higher	≥ 99 %-ile of baseline data or 130% of control station's turbidity at the same tide of the same day of measurement, whichever is higher
Temperature in °C	1.8°C above the temperature recorded at representative control station at the same tide of the same day	2°C above the temperature recorded at representative control station at the same tide of the same day

2.7.2 Based on the baseline monitoring data and the derivation criteria specified above, the Action/Limit Levels have been derived and are presented in **Table 2.7** and **Table 2.8** for both dry seasons (October – March) and wet seasons (April – September).

Table 2.7 Derived Action and Limit Levels for Water Quality Monitoring (Dry Season)

Parameters	Action	Limit
Construction Phase Impact Monitoring		
DO in mg/L	≤ 7.13	≤ 4
SS in mg/L	≥ 8 or 120% of control station's SS at the same tide of the same day of measurement, whichever is higher	≥ 10 or 130% of control station's SS at the same tide of the same day of measurement, whichever is higher
Turbidity in NTU	≥ 5.6 or 120% of control station's turbidity at the same tide of the same day of measurement, whichever is higher	≥ 12.8 or 130% of control station's turbidity at the same tide of the same day of measurement, whichever is higher
Temperature in °C	1.8°C above the temperature recorded at representative control station at the same tide of the same day	2°C above the temperature recorded at representative control station at the same tide of the same day

Notes:

- i. "Depth-averaged" is calculated by taking the arithmetic means of reading of all three depths.
- ii. For DO, non-compliance of the water quality limits occurs when monitoring result is lower than the limits.
- iii. For turbidity, SS and Salinity, non-compliance of the water quality limits occurs when monitoring result is higher than the limits.

Table 2.8 Derived Action and Limit Levels for Water Quality (Wet Season)

Parameters	Action	Limit
Construction Phase Impact Monitoring		
DO in mg/L	≤ 5.28	≤ 4
SS in mg/L	≥ 12 or 120% of control station's SS at the same tide of the same day of measurement, whichever is higher	≥ 14 or 130% of control station's SS at the same tide of the same day of measurement, whichever is higher
Turbidity in NTU	≥ 4.0 or 120% of control station's turbidity at the same tide of the same day of measurement, whichever is higher	≥ 4.3 or 130% of control station's turbidity at the same tide of the same day of measurement, whichever is higher
Temperature in °C	1.8°C above the temperature recorded at representative control station at the same tide of the same day	2°C above the temperature recorded at representative control station at the same tide of the same day

Notes:

- i. "Depth-averaged" is calculated by taking the arithmetic means of reading of all three depths.
- ii. For DO, non-compliance of the water quality limits occurs when monitoring result is lower than the limits.
- iii. For turbidity, SS and Salinity, non-compliance of the water quality limits occurs when monitoring result is higher than the limits.

2.7.3 If exceedances were found during water quality monitoring, the actions in accordance with the Event and Action Plan shall be carried out according to **Appendix G**.

2.8 Monitoring Results and Observations

2.8.1 As confirmed by the Contractor on 14 October 2020, all DCM works was completed on 14 October 2020, the post DCM water quality monitoring was completed for further 4 weeks (i.e. from 16 October 2020 to 14 November 2020) according to the approved Detailed Plan on Deep Cement Mixing. As all DCM work and post DCM water quality monitoring were completed, no water quality monitoring was conducted at S1, S2A and S3 during the reporting period. As marine construction works as defined in the approved EIA report (AEIAR-163/2012) and the Updated EM&A Manual was conducted in October 2024, impact water quality monitoring was resumed in October 2024.

2.8.2 As confirmed with Contractor, no marine construction work is scheduled from December 2024 to June 2025 tentatively. EPD advised no objection on the temporary suspension of water quality on 25 February 2025. The water quality monitoring was then temporarily suspended from 25 February 2025 onward.

2.8.3 General water quality monitoring at all the eleven monitoring stations were conducted on 3, 5, 7, 10, 12, 14, 17, 19, 21 and 24 February 2025 during the reporting period.

2.8.4 Monitoring results of 6 key parameters: Salinity, DO, turbidity, SS, pH and temperature in this reporting period, are summarized in **Table 2.9**, and details are presented in **Appendix D**.

Table 2.9 Summary of Impact Water Quality Monitoring Results

Locations		Parameters						
		Salinity (ppt)	Dissolved Oxygen (mg/L)		pH	Turbidity (NTU)	Suspended Solids (mg/L)	Temp.(°C)
			Surface & Middle	Bottom				
B1	Avg.	31.84	8.99	8.98	8.19	3.5	1.32	21.3
	Min.	30.10	8.00	8.02	8.04	2.6	<1.00	20.5
	Max.	33.37	9.68	9.71	8.37	4.6	3.10	22.0
B2	Avg.	31.83	8.86	8.86	8.18	3.6	1.37	21.3
	Min.	31.09	8.12	8.10	7.97	2.5	<1.00	20.6
	Max.	32.85	10.08	10.12	8.38	4.9	3.70	22.1
B3	Avg.	31.62	8.95	8.95	8.18	3.5	1.32	21.3
	Min.	30.37	8.05	8.09	8.04	2.6	<1.00	20.6
	Max.	33.05	9.67	9.71	8.29	5.0	2.90	22.2
B4	Avg.	32.12	9.04	9.04	8.18	3.5	1.34	21.3
	Min.	31.00	8.02	8.06	7.98	2.5	<1.00	20.6
	Max.	32.92	9.89	9.82	8.33	4.5	4.00	21.9
C1A	Avg.	31.88	8.83	8.84	8.14	4.2	1.40	21.3
	Min.	30.83	8.30	8.28	7.94	2.7	<1.00	20.6
	Max.	32.74	9.42	9.46	8.36	5.7	4.50	22.1
C2A	Avg.	31.63	8.94	8.94	8.19	4.2	1.39	21.3
	Min.	30.33	7.99	8.00	8.03	2.8	<1.00	20.6
	Max.	32.68	9.97	9.88	8.34	5.1	5.00	22.2
CR1	Avg.	31.77	8.85	8.85	8.17	3.5	1.37	21.3
	Min.	30.13	7.84	7.86	8.05	2.7	<1.00	20.6
	Max.	33.20	9.68	9.64	8.30	4.5	4.00	22.1
CR2	Avg.	31.61	8.88	8.88	8.17	3.5	1.42	21.3
	Min.	30.37	7.84	7.83	8.00	2.2	<1.00	20.6
	Max.	33.01	9.90	9.90	8.28	4.5	5.30	22.0
F1A	Avg.	32.03	8.87	8.87	8.18	3.6	1.37	21.3
	Min.	30.82	8.08	8.11	8.01	2.7	<1.00	20.5
	Max.	33.24	9.77	9.75	8.38	4.5	3.60	22.1
H1	Avg.	31.86	8.97	8.98	8.20	3.5	1.26	21.3
	Min.	30.98	8.07	8.02	7.96	2.6	<1.00	20.5
	Max.	33.00	9.79	9.83	8.36	4.5	3.00	22.0
M1	Avg.	31.79	8.85	8.86	8.20	3.5	1.35	21.3
	Min.	30.43	7.91	7.92	8.08	2.6	<1.00	20.5
	Max.	33.06	9.86	9.83	8.36	4.4	3.70	22.0
S1	Avg.	-	-	-	-	-	-	-
	Min.	-	-	-	-	-	-	-
	Max.	-	-	-	-	-	-	-
S2A	Avg.	-	-	-	-	-	-	-
	Min.	-	-	-	-	-	-	-
	Max.	-	-	-	-	-	-	-
S3	Avg.	-	-	-	-	-	-	-
	Min.	-	-	-	-	-	-	-
	Max.	-	-	-	-	-	-	-

Notes:

- i. "Avg", "Min" and "Max" is the average, minimum and maximum respectively of the data from measurements conducted under mid-flood and mid-ebb tides at three water depths, except that of DO where the data for "Surface & Middle" and "Bottom" are calculated separately.
- ii. As all DCM works and post DCM water quality monitoring were completed, no water quality monitoring was conducted at S1, S2A and S3 in the report period.
- iii. As all DCM works were completed on 14 October 2020, no water quality monitoring for total alkalinity was conducted in the report period.
- iv. For the SS concentrations below the detection limit of 1 mg/L, the SS concentration is taken as 1 mg/L for the calculation of depth-averaged value.

- 2.8.5 No project-related Action Level & Limit Level exceedance was recorded from 1 February 2025 to 24 February 2025.
- 2.8.6 Mitigation measures minimizing the adverse impacts on water quality are listed in the implementation schedule given in **Appendix B**.

3. NOISE MONITORING

3.1 Monitoring Requirements

- 3.1.1 To ensure no adverse noise impact, noise monitoring is recommended to be carried out at the nearby noise sensitive receivers (NSRs) during construction phase.
- 3.1.2 In accordance with the Updated EM&A Manual, baseline noise level at the noise monitoring stations was established as presented in the Baseline Monitoring Report. Impact noise monitoring was conducted once per week in the form of 30-minutes measurements L_{eq} , L_{10} and L_{90} levels recorded at each monitoring station between 0700 and 1900 hours on normal weekdays.
- 3.1.3 In accordance with the Updated EM&A Manual, additional weekly impact monitoring should be carried out during respective restricted hours period (1900 – 0700 hours) if the construction works were conducted at evening and nighttime. Additional weekly noise monitoring was conducted once per week in the form of 5-minutes measurements L_{eq} , L_{10} and L_{90} levels recorded at each monitoring station between 1900 and 0700 hours as well as public holidays and Sundays.

3.2 Noise Monitoring Parameters, Time, Frequency

- 3.2.1 Impact noise monitoring was conducted weekly in the reporting period between 0700 and 1900 hours on normal weekdays. Additional impact noise monitoring was conducted weekly in the reporting period between 1900-0700 hours on all days as well as public holidays and Sundays.
- 3.2.2 Construction noise level measured in terms of the A-weighted equivalent continuous sound pressure level (L_{Aeq}). $L_{eq\ 30min}$ was used as the monitoring parameter for the time period between 0700 and 1900 hours on normal weekdays. $L_{eq\ 5min}$ was used as the monitoring parameter for the time period between 1900 and 0700 hours as well as public holidays and Sundays. **Table 3.1** summarizes the monitoring parameters, frequency and duration of the impact noise monitoring and additional impact noise monitoring. The monitoring schedule is provided in **Appendix C**.

Table 3.1 Noise Monitoring Parameters, Time, Frequency and Duration

Monitoring Station	Time	Duration	Parameters
M1/ N_S1, M2/ N_S2, M3/ N_S3	Day time: 0700-1900 hrs (during normal weekdays)	Once per week $L_{eq\ 5min}/L_{eq\ 30min}$ (average of 6 consecutive $L_{eq\ 5min}$)	L_{eq} , L_{10} & L_{90}
	Evening time: 1900-2300 hrs (including normal weekdays, also public holidays and Sundays)	Once per week $L_{eq\ 5min}$ (3 sets of $L_{eq\ 5min}$)	L_{eq} , L_{10} & L_{90}
	Night time: 2300-0700 hrs (including normal weekdays, also public holidays and Sundays)	Once per week $L_{eq\ 5min}$ (3 sets of $L_{eq\ 5min}$)	L_{eq} , L_{10} & L_{90}

3.3 Noise Monitoring Locations

3.3.1 Three noise monitoring locations for impact monitoring and additional impact monitoring at the nearby sensitive receivers are shown in **Figure 3.1**.

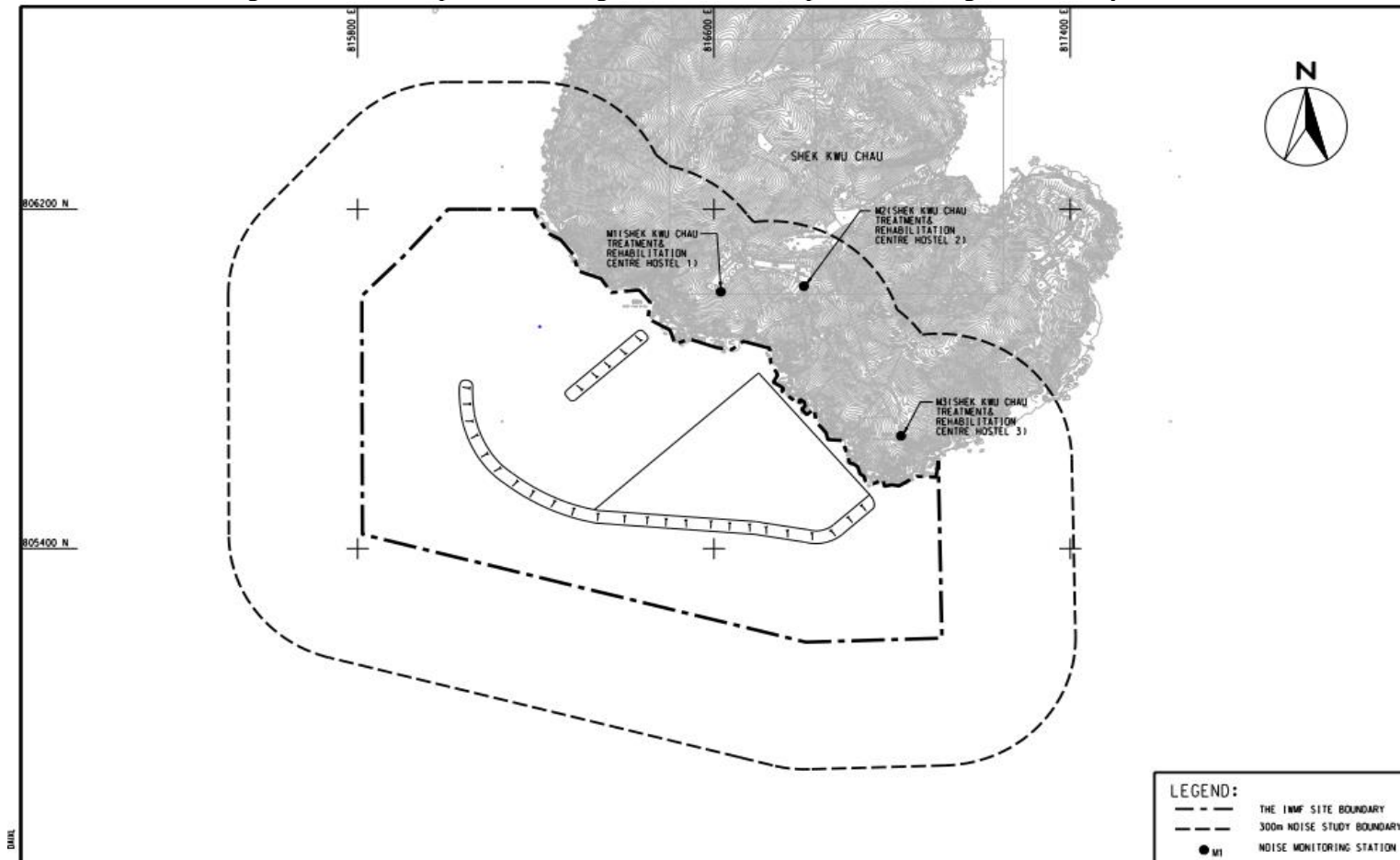

Figure 3.1 Noise monitoring locations at SKC

3.3.2 M1, M2 and M3 are Shek Kwu Chau Treatment and Rehabilitation Centre Hostel 1, 2 and 3 respectively of The Society for the Aid and Rehabilitation of Drug Abusers (SARDA) located at southern part of Shek Kwu Chau.

3.3.3 Measurements at M1 & M3 were conducted at a point 1m from the exterior of the sensitive receivers building façade and at a position 1.2m above the ground. Measurement setup at M3 has been varying with minor adjustment to minimize the disturbance to the users of Treatment Centre. Measurement at M2 was conducted at a point 1m from building façade of the ceiling of 1st floor level for avoidance of mutual disturbance with users of Treatment Centre. The minor adjustment of monitoring locations, which were in favour to mutual convenience with the users of Treatment Centre, were found with no effect on monitoring result based on on-site observation and experience from the Baseline monitoring of the Project. The noise monitoring stations are summarized in **Table 3.2** below.

Table 3.2 Noise Monitoring Location

Station	NSR ID in EIA Report	Noise Monitoring Location	Type of sensitive receiver(s)	Measurement Type
M1	N_S1	Shek Kwu Chau Treatment & Rehabilitation Centre Hostel 1	Residential	Façade
M2	N_S2	Shek Kwu Chau Treatment & Rehabilitation Centre Hostel 2	Residential	Façade
M3	N_S3	Shek Kwu Chau Treatment & Rehabilitation Centre Hostel 3	Residential	Façade

3.4 Impact Monitoring Methodology

3.4.1 At each designated monitoring location, measurements of six 5-minute A-weighted equivalent sound pressure level [$L_{eq\ 5min}$] was carried out between 0700 and 1900 hours for daytime measurements on a normal weekdays (excluding Sunday or general holiday). The measured six impact noise levels at each monitoring location shall then be averaged in logarithmic scale and expressed in terms of the 30-minute A-weighted equivalent continuous sound pressure level ($L_{eq\ 30min}$) for the time period between 0700 and 1900 hours on normal weekdays.

3.4.2 At each designated monitoring location, measurements of three 5-minute A-weighted equivalent sound pressure level [$L_{eq\ 5min}$] was carried out between 1900 and 0700 hours for evening time and night time measurements.

3.4.3 The monitoring procedures are as follows:

- The microphone head of the sound level meter was normally positioned 1 m exterior of the noise sensitive façade and lowered sufficiently so that the building's external wall acts as a reflecting surface.
- If there is a problem with the access to the normal monitoring position, an alternative may be chosen and appropriate correction would be applied according to acoustic principle when necessary. For reference, +3 dB(A) correction would be made for free-field measurements.
- The battery condition was checked to ensure good functioning of the meter.
- Parameters such as frequency weighting, the time weighting and the measurement time were set as follows:
 - Frequency weight: A
 - Time weighting: Fast
 - Measurement time: 5 minutes

- Prior to and after noise measurement, the meter was calibrated using the calibrator for 94.0 dB at 1000Hz. If the difference in the calibration level before and after measurement is more than 1.0 dB, the measurement was considered invalid and repeat of noise measurement was required after re-calibration or repair of the equipment.
- Noise monitoring was carried out for 30 minutes by sound level meter. At the end of the monitoring period, noise levels in terms of L_{eq} , L_{10} and L_{90} were recorded. In addition, site conditions and noise sources were recorded when the equipment was checked and inspected.
- All the monitoring data within the sound level meter system was downloaded through the computer software.

3.5 Monitoring Equipment

3.5.1 Integrated sound level meter was used for the noise monitoring. The meter shall comply with the International Electrotechnical Commission Publications 651: 1979 (Type 1) and 804: 1985 (Type 1) specifications.

3.5.2 Equipment used in the impact noise monitoring programme is summarized in **Table 3.3** below. Calibration certificates for the noise monitoring equipment are attached in **Appendix H**.

Table 3.3 Impact Noise Monitoring Equipment

Equipment	Brand and Model
Sound Level Meter	SVANTEK 971
Sound Calibrator	RION NC-75

3.6 Maintenance and Calibration

3.6.1 The maintenance and calibration procedures were as follows:

- The microphone head of the sound level meter and calibrator were cleaned with a soft cloth at quarterly intervals.
- The sound level meter and calibrator were checked and calibrated at yearly intervals
- Immediately prior to and following each noise measurement, the accuracy of the sound level meter shall be checked using an acoustic calibrator generating a known sound pressure level at a known frequency. Measurements may be accepted as valid only if the calibration levels from before and after the noise measurement agree to within 1.0dB.

3.7 Action and Limit Levels

3.7.1 The Action/Limit Levels in line with the criteria of Practice Note for Professional Persons (ProPECC PN 2/93) “Noise from Construction Activities – Non-statutory Controls” and Technical Memorandum on Environmental Impact Assessment Process issued by HKSAR Environmental Protection Department [“EPD”] under the Environmental Impact Assessment Ordinance, Cap 499, S.16 is presented in **Table 3.4**.

Table 3.4 Action and Limit Levels for Noise per Updated EM&A Manual

Time Period	Action	Limit (dB(A))
0700-1900 hrs on normal weekdays	When one documented complaint is received	75 dB(A)

Notes: If works are to be carried out during restricted hours, the conditions stipulated in the Construction Noise Permit (CNP) issued by the Noise Control Authority have to be followed.

3.7.2 If exceedances were found during noise monitoring, actions in accordance with the Event and Action Plan shall be carried out according to **Appendix I**.

3.8 Monitoring Results and Observations

3.8.1 Impact monitoring for noise impact for daytime was carried out on 03, 10, 17 and 24 February 2025. Impact monitoring for noise impact for evening time and nighttime was carried out on 03&04, 10&11, 17&18 and 24&25 February 2025. The impact noise levels at Noise Monitoring Stations at SKC (i.e. M1/N_S1 to M3/N_S3) are summarized in **Table 3.6**, **Table 3.7** and **Table 3.8** respectively. Details of noise monitoring results are presented in **Appendix J**.

3.8.2 Major construction activity, major noise source and extreme weather which might affect the results were recorded during the impact monitoring.

3.8.3 According to our field observations, the major noise source identified at the noise monitoring station in the reporting month are summarised in **Table 3.5**. Sound from the intermittent piling work was the noticeable noise source for monitoring stations M1, M2 and M3. Air conditioning units were also observed nearby monitoring stations M3.

Table 3.5 Summary of Field Observation

Monitoring Station	Major Noise Source
M1	NA
M2	NA
M3	Operation of nearby Air Quality Monitoring Station

3.8.4 No data from impact monitoring during daytime has exceeded the stipulated limit level at 75 dB(A).

Table 3.6 Summary of Impact Noise Monitoring Results during Day Time (0700 – 1900 hours)

Location	Measured Noise Level in dB(A)		
	Range of $L_{eq\ 30min}$	Range of $L_{10\ 30min}$	Range of $L_{90\ 30min}$
M1	55.4 – 58.0	56.7 – 59.9	52.2 – 55.7
M2	55.2 – 60.9	57.9 – 63.2	50.7 – 53.5
M3	53.9 – 59.9	54.9 – 62.5	50.7 – 56.2

3.8.5 Applicable mitigation measures for construction works are fully implemented as shown in **Appendix B**, where double-glazed windows and air conditioning system were also installed and confirmed operable for the NSRs (N_S1, N_S2 & N_S3).

3.8.6 During the noise monitoring event, frontline staff of ET had inquired the treatment centre users on any noise disturbance from the construction activities at evening and nighttime, where no complaint and adverse opinions was received.

3.8.7 Where site inspection and auditing on Contractor’s record have shown that the conditions stipulated in the Construction Noise Permit (CNP) issued by the Noise Control Authority for construction works during restricted hours were followed, no inappropriate practice was spotted during evening time and night time construction works. Thus, the stipulated requirement on noise impact control during night time and evening time was achieved.

Table 3.7 Summary of Additional Impact Noise Monitoring Results during Evening Time (1900 – 2300 hours)

Location	Measured Noise Level in dB(A)		
	Range of $L_{eq\ 5min}$	Range of $L_{10\ 5min}$	Range of $L_{90\ 5min}$
M1	42.7 – 53.0	44.0 – 55.0	40.0 – 45.9
M2	43.6 – 59.3	45.2 – 61.2	41.1 – 54.0
M3	42.6 – 55.7	43.5 – 56.1	41.5 – 55.3

Table 3.8 Summary of Additional Impact Noise Monitoring Results during Night Time (2300 – 0700 hours)

Location	Measured Noise Level in dB(A)		
	Range of $L_{eq\ 5min}$	Range of $L_{10\ 5min}$	Range of $L_{90\ 5min}$
M1	39.0 – 46.6	40.4 – 49.2	37.7 – 43.5
M2	42.4 – 57.5	43.7 – 60.8	41.3 – 52.5
M3	43.1 – 55.0	43.6 – 55.3	42.4 – 54.4

4. WASTE

- 4.1.1 The waste generated from this Project includes inert construction and demolition (C&D) materials, and non-inert C&D materials. Non-inert C&D materials are made up of general refuse, vegetative wastes and recyclable wastes such as plastics and paper/cardboard packaging waste. Steel materials generated from the project are also grouped into non-inert C&D materials as the materials were not disposed of with other inert C&D materials.
- 4.1.2 As advised by the Contractor, no C&D material was generated on site in the reporting month, 2,895.6 m³ of material was disposed as public fill. For C&D waste, no metal was generated and collected by registered recycling collector. 580 kg of paper was collected by the registered recycling collector. No plastic waste was collected by registered recycling collector. No chemical waste was collected by the licensed chemical waste collector. 812.5 m³ of other types of wastes (e.g. general refuse) was disposed of at designated landfill. No fill sand or public fill was imported during the reporting period. No fill rock was imported during the reporting period.
- 4.1.3 Chemical waste generated from land-based construction activities was stored in the chemical waste cabinet for temporary storage.
- 4.1.4 With reference to relevant handling records and trip tickets of this Project, the quantities of different types of waste generated in the reporting month are summarised in **Table 4.1**. Details of cumulative waste management data are presented as a waste flow table in **Appendix K**.
- 4.1.5 The Contractor is advised to sort and store any solid and liquid waste on-site properly prior to disposal.

Table 4.1 Quantities of Waste Generated from the Project during February 2025

Reporting Month	Actual Quantities of Inert C&D Materials Generated Monthly							Actual Quantities of C&D Wastes Generated Monthly						
	Total Quantity Generated	Hard Rock and Large Broken Concrete (see Note 1)	Reused in the Contract	Reused in other Projects	Disposed as Public Fill	Imported Fill			Metals (see Note 5)	Paper / cardboard packaging	Plastics (see Note 2,5)	Chemical Waste		Others, e.g. general refuse (see Note 3)
						Sand	Public Fill	Rock				(in ,000kg)	(in ,000L)	
(in ,000m ³)	(in ,000m ³)	(in ,000m ³)	(in ,000m ³)	(in ,000m ³)	(in ,000m ³)			(in ,000kg)	(in ,000kg)	(in ,000kg)	(in ,000kg)	(in ,000L)	(in ,000m ³)	
Feb 2025	2.8956	0	0	0	2.8956	0	0	0	0	0.5800	0	0	0	0.8125

- Notes:
- (1) Broken concrete for recycling into aggregates.
 - (2) Plastics refer to plastic bottles/ containers, plastic sheets/ foam from packaging materials.
 - (3) Use the conversion factor: 1 full load of dumping truck being equivalent to 6.5m³ by volume.
 - (4) Use the conversion factor: rock density = 2 T/m³.
 - (5) Materials recycled.

5. CORAL

5.1 Coral Monitoring Requirements

5.1.1 To monitor the health condition of corals during different phases, corals located within areas likely to be affected by the Project, corals located at control sites (areas unlikely to be affected by the Project), the trans-located coral colonies as well as the tagged natural coral colonies at the recipient site were chosen, in order to identify any adverse indirect impact from the marine works. The size, percentage cover and health condition of corals (i.e. any sign of abnormal appearance, such as layer of mucus, bleaching, partial mortality etc.) at representative transects should be recorded during each monitoring.

5.2 Coral Monitoring Parameters, Time, Frequency

5.2.1 Rapid Ecological Assessment (REA) survey was conducted on 26 June 2018 at the suggested control site and indirect impact site within two weeks before commencement of the construction work which was 29 June 2018. 10 selected hard coral colonies with the similar species were tagged at both control and indirect impact sites. Following coral translocation in the recipient site R3, 16 coral colonies attached to rocks less than 50 cm in diameter were translocated and tagged, as well as 10 selected natural coral colonies, at the recipient site. One additional REA survey was conducted in December 2018 to further assess the seabed condition at Indirect Impact Site after Typhoon Mangkhut.

5.2.2 Tagged coral colonies at the suggested control site and indirect impact site are being monitored weekly for the first month and followed by monthly monitoring for two months. Quarterly monitoring will be carried out after the first three-month of monthly monitoring until the completion of marine works and bi-annual monitoring will be carried out after the completion of marine works. The selected Control Site is located at Yuen Kong Chau of Soko Islands about 7 km away from the project area. Tagged coral colonies at the proposed recipient site are being monitored quarterly for one year. The selected recipient site R3 is located at the opposite side of the Project area at about 2 km away. The detailed survey of the Control Site and Impact Site were conducted before the commencement of the Construction Phase.

5.2.3 Monitoring recorded the following parameters (using the same methodology adopted during the pre-translocation survey); the size, presence, health conditions (percentage of mortality/bleaching) and percentage of sediment of each tagged coral colony. The general environmental conditions including weather, sea, and tidal conditions of impact site, control site and recipient site were monitored.

5.2.4 **Table 5.1** summarizes the monitoring locations, time and frequency of the tagged coral colonies monitoring. The monitoring schedule is provided in **Appendix C**.

Table 5.1 Tagged Coral Monitoring Locations, Time and Frequency

Monitoring Location	Monitoring Month/Year	Frequency	No. of Monitoring Survey
10 selected hard coral colonies at control site / indirect impact site	1 st Month	Weekly Survey	4
	2 nd to 3 rd Months	Monthly Survey	2
	4 th Month (postponed to 5 th month due to diver accident in Shek Kwu Chau in October 2018)	Re-tagging of Coral Colonies in Indirect Impact Site after Typhoon Mangkhut	
	4 th Month (postponed to 5 th month due to diver accident in Shek Kwu Chau in October 2018 and further postpone to 6 th month due to adverse weather)	Re-tagging of Coral Colonies in Control Site after Typhoon Mangkhut	
	5 th Month (postponed to 6 th month due to diver accident in Shek Kwu Chau and further postponed to 7 th month due to delay of re-tagging activities at both Indirect Impact Site and Control Site)	Post Re-tagging Monthly Survey	1
	7 th to 83 rd Months (postponed to 8 th to 84 th month due to diver accident in Shek Kwu Chau in October 2018)	Quarterly Survey	24
	84 th to 86 th Months (The marine construction work is anticipated to be completed by June 2025, the frequency of monitoring will be changed to bi-annual with reference to the Updated EM&A Manual (Rev.E))	Bi-annually Survey	1
16 translocated hard coral colonies and 10 selected natural hard coral colonies at recipient site R3	1 st Year	Quarterly Survey	4

5.3 Coral Monitoring Locations

5.3.1 Location of the ten tagged coral colonies at each of the proposed indirect impact site (re-tagging after typhoon Mangkhut), control site (baseline) and recipient site R3 (translocation) are shown in **Figure 5.1**, **Figure 5.2** and **Figure 5.3** respectively:

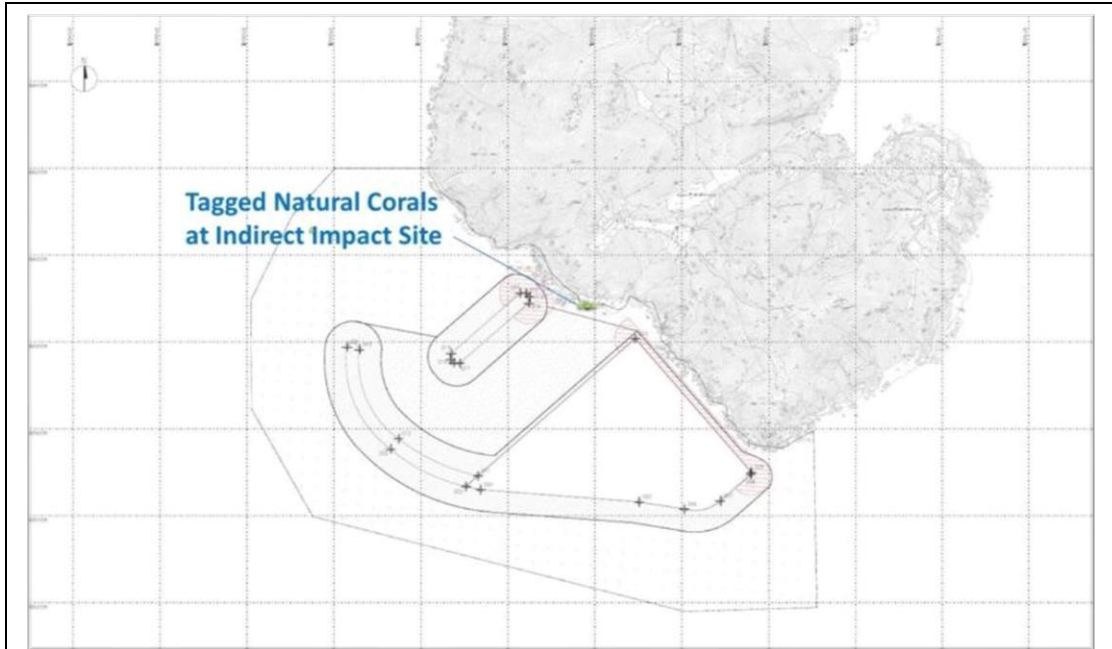

Figure 5.1 Tagged Natural Corals at Indirect Impact Site Near SKC for re-tagging after typhoon Mangkhut

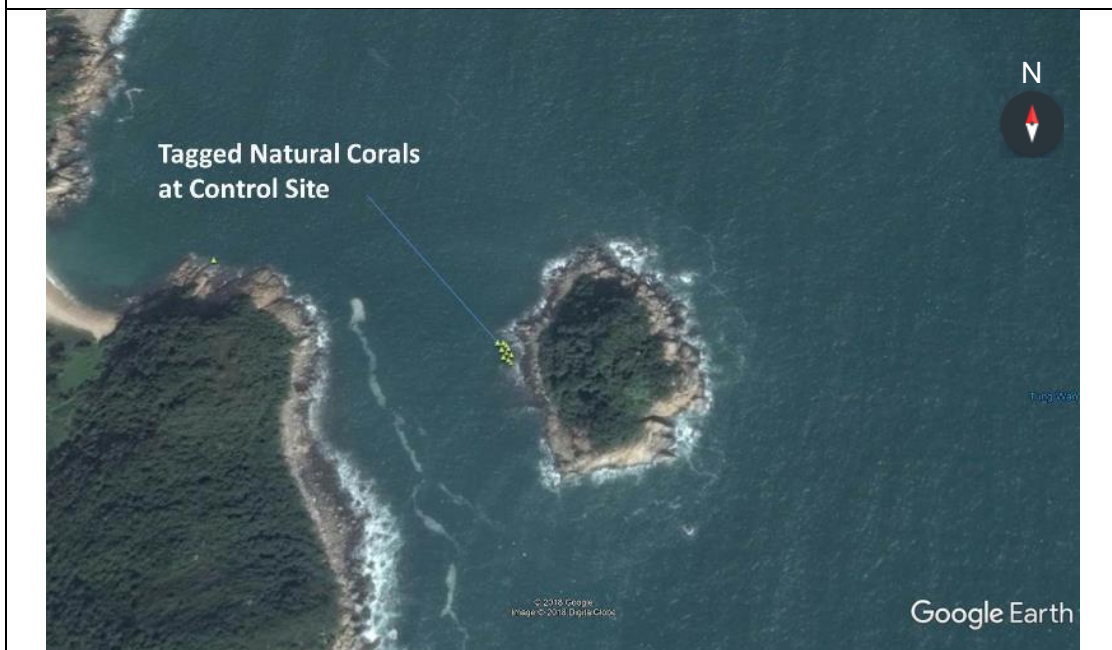

Figure 5.2 Tagged Natural Corals at Control Site Near Yuen Kong Chau for re-tagging after typhoon Mangkhut



Figure 5.3 Tagged Translocation Corals at Recipient Site R3 near SKC

5.3.2 The GPS coordinates of the tagged coral colonies, retagged coral colonies and recipient site were shown in **Table 5.2**, **Table 5.3** and **Table 5.4** respectively.

Table 5.2 Tagged Natural Corals during Baseline and Re-tagged Natural Corals after Typhoon Manghkut at Control Site near Yuen Long Chau

Coral #	GPS Coordinates	
1	N22°09'45.96"	E113°54'57.81"
2R	N22°11'29.12"	E113°59'09.01"
3	N22°09'45.81"	E113°54'57.78"
4	N22°09'45.70"	E113°54'57.95"
5R	N22°11'29.10"	E113°59'09.18"
6	N22°09'45.75"	E113°54'58.02"
7R	N22°11'29.17"	E113°59'08.86"
7	N22°09'45.65"	E113°54'57.94"
8	N22°09'45.53"	E113°54'57.90"
9	N22°09'46.23"	E113°54'54.70"
10R	N22°11'29.18"	E113°59'08.91"

Notes:

- i. The re-tagged corals were marked as ##R.

Table 5.3 Re-tagged Natural Corals after Typhoon Mangkut at Indirect Impact Site near SKC

Coral # ^{note i}	GPS Coordinates	
11R	N22°11'29.14"	E113°59'08.92"
12R	N22°11'29.12"	E113°59'09.01"
13R	N22°11'29.11"	E113°59'09.07"
14R	N22°11'29.13"	E113°59'09.12"
15R	N22°11'29.10"	E113°59'09.18"
16R	N22°11'29.07"	E113°59'09.23"
17R	N22°11'29.17"	E113°59'08.86"
18R	N22°11'29.14"	E113°59'08.94"
19R	N22°11'29.20"	E113°59'08.81"
20R	N22°11'29.18"	E113°59'08.91"

Notes:

- i. The re-tagged corals were marked as ##R.

Table 5.4 GPS Coordinates of Recipient Site R3

Site	GPS Coordinates	
R3	N22°11'43.69"	E113°28.99"

5.4 Impact Monitoring Methodology

5.4.1 Health status of coral was assessed by the following criteria:

- Hard coral: Percentage of surface area exhibiting partial mortality and blanched/bleached area of each coral colony and degree of sedimentation.

5.5 Action and Limit Levels

5.5.1 Monitoring result was reviewed and compared against the below Action Level and Limit Level (AL/LL) as set with the below **Table 5.5** and **Table 5.6**.

Table 5.5 Action and Limit Levels for Construction Phase Coral Monitoring

Parameter	Action Level	Limit Level
Mortality	If during Impact Monitoring a 15% increase in the percentage of partial mortality on the corals occurs at more than 20% of the tagged indirect impact site coral colonies that is not recorded on the tagged corals at the control site, then the Action Level is exceeded.	If during Impact Monitoring a 25% increase in the percentage of partial mortality on the corals occurs at more than 20% of the tagged indirect impact site coral colonies that is not recorded on the tagged corals at the control site, then the Limit Level is exceeded.

Table 5.6 Action and Limit Levels for Post-Translocation Coral Monitoring

Parameter	Action Level	Limit Level
Mortality	If during Post-Translocation Monitoring a 15% increase in the percentage of partial mortality on the corals occurs at more than 20% of the translocated coral colonies that is not recorded on the original corals in the recipient site, then the Action Level is exceeded.	If during Post-Translocation Monitoring a 25% increase in the percentage of partial mortality on the corals occurs at more than 20% of the translocated coral colonies that is not recorded on the original corals in the recipient site, then the Limit Level is exceeded.

5.5.2 If exceedance was found during coral monitoring. The actions in accordance with the Event and Action Plan should be carried out according to **Appendix L**.

5.6 Monitoring Results and Observations

5.6.1 No coral monitoring survey had been done during the reporting period and the 25th quarterly coral monitoring during construction phase at both Indirect Impact Site and Control Site would be scheduled in March 2025.

6. MARINE MAMMAL

6.1 Monitoring Requirements

- 6.1.1 The marine mammal monitoring programme would focus on Finless Porpoise, as the study area near Shek Kwu Chau has been identified as a hotspot for this species, while the Chinese White Dolphins rarely occurred there in the past.
- 6.1.2 The monitoring will verify the predicted impacts on marine mammals and examine whether the mitigation measures recommended in the EIA report have been effectively implemented to protect marine mammals from negative impacts from construction activities.
- 6.1.3 The Vessel-based Line-transect Survey, the Passive Acoustic Monitoring and the Land-based Theodolite Tracking will be conducted to provide systematic, quantitative measurements of occurrence, encounter rate, habitat use, movement and behavioural patterns of marine mammals within or near the Project Area during construction and operational phases.
- 6.1.4 The mammal monitoring works during construction consist of the following three survey methods:
- Vessel-based Line-transect Survey – to monitor the occurrence of Finless Porpoises (and Chinese White Dolphins) in the study area during construction works, by comparing with the findings of the pre-construction marine mammal monitoring;
 - Passive Acoustic Monitoring – to study the usage of the Project Area and two control sites in South Lantau Waters by Finless Porpoise during construction works, in reference with the baseline findings of the pre-construction marine mammal monitoring; and
 - Land-based Theodolite Tracking – to study the movement and behavioral pattern of Finless Porpoise within and around the Project Area during construction works.
- 6.1.5 The marine mammal observation works of Marine Mammal Exclusion Zone (MMEZ) and Marine Mammal Watching as two of the specific mitigation measures recommended in the approved EIA report shall be fully and properly implemented for the Project to minimize disturbance on Finless Porpoise during construction and operational phases.

6.2 Survey Methods

6.2.1 Vessel-based Line-transect Survey

- 6.2.1.1 For the vessel-based marine mammal surveys, the monitoring team adopted the standard line-transect method (Buckland et al. 2001) as same as that adopted during the EIA study and pre-construction phase monitoring to allow fair comparison of marine mammal monitoring results.
- 6.2.1.2 Eight transect lines are set at Southeast Lantau survey area, including Shek Kwu Chau, waters between Shek Kwu Chau and the Soko Islands, inshore waters of Lantau Island (e.g. Pui O Wan) as well as southwest corner of Cheung Chau as shown in **Figure 6.1** below:

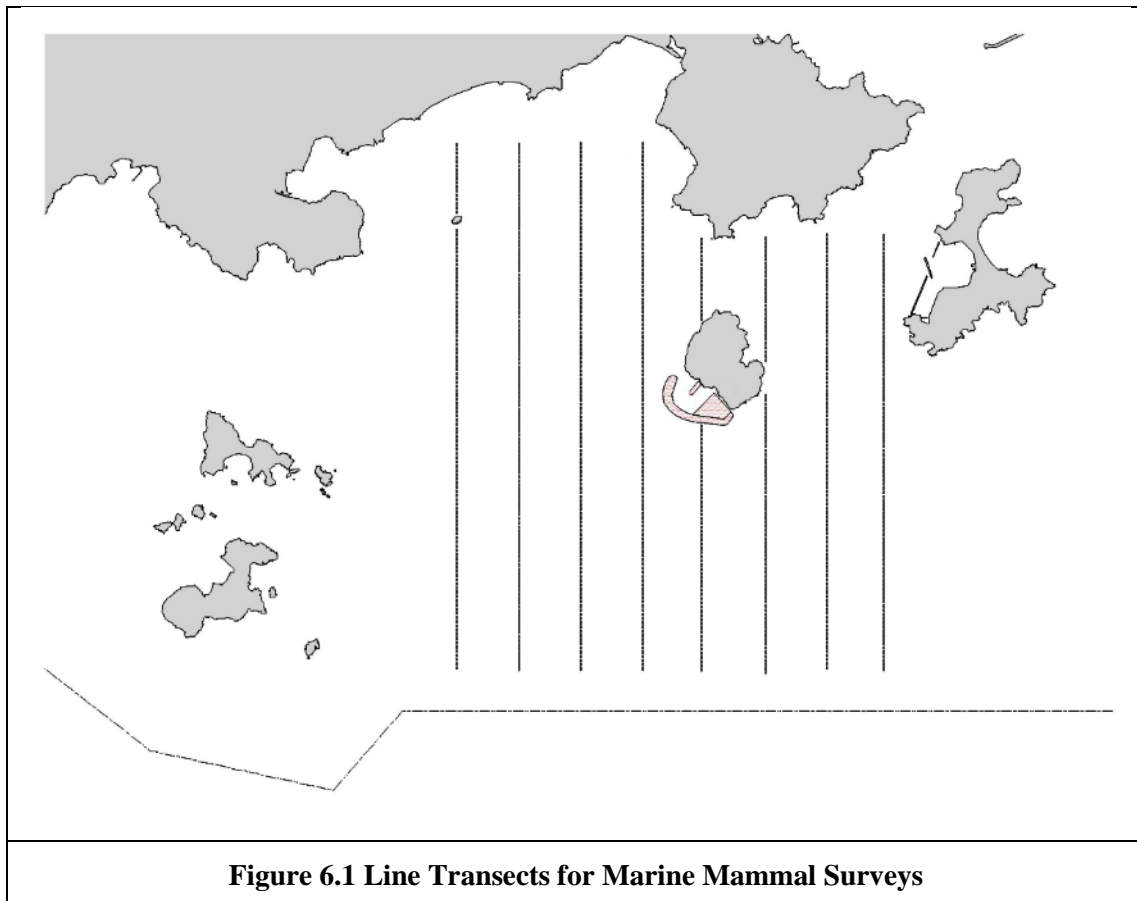

Figure 6.1 Line Transects for Marine Mammal Surveys

6.2.1.3 The surveys should cover all 4 seasons in order to take natural fluctuation and seasonal variations into account for data analysis of distribution, encounter rate, density and habitat use of both porpoises and dolphins (if any). In comparison to the baseline monitoring results, results from the analysed construction phase monitoring data would allow the detection of any changes of their usage of habitat, in response to the scheduled construction works. The monitoring surveys shall be conducted throughout the construction phase involving marine construction work with the frequency shown in **Table 6.1** below:

Table 6.1 Vessel-based Line-transect Survey Frequency

Season	Months	Frequency
Peak Season	December, January, February, March, April & May	Twice per month
Non-peak Season	June, July, August, September, October & November	Once per month

6.2.1.4 For each vessel survey, a 15-m inboard vessel with an open upper deck (about 4.5 m above water surface) would be used to make observations from the flying bridge area. Two experienced marine mammal observers (a data recorder and a primary observer) would make up the on-effort survey team, and the survey vessel would transit different transect lines at a constant speed of 13-15 km per hour. The data recorder shall search with unaided eyes and fill out the datasheets, while the primary observer shall search for dolphins and porpoises continuously through 7 x 50 marine binoculars. Both observers shall search the sea ahead of the vessel, between 270° and 90° (in relation to the bow, which is defined as 0°). Two additional experienced observers shall be available on the boat to work in shift (i.e. rotate every 30 minutes) in order to minimize fatigue of the survey team members. All observers shall be

experienced in small cetacean survey techniques and identifying local cetacean species with extensive training by marine mammal specialist of the ET.

- 6.2.1.5 During on-effort survey periods, the survey team shall record effort data including time, position (latitude and longitude), weather conditions (Beaufort sea state and visibility), and distance travelled in each series (a continuous period of search effort) with the assistance of a handheld GPS (Garmin eTrex Legend). Data including time, position and vessel speed would also be automatically and continuously logged by handheld GPS throughout the entire survey for subsequent review.
- 6.2.1.6 When porpoises or dolphins are sighted, the survey team shall end the survey effort, and immediately record the initial sighting distance and angle of the porpoise or dolphin group from the survey vessel, as well as the sighting time and position. Then the research vessel shall be diverted from its course to approach the animals for species identification, group size estimation, assessment of group composition, behavioural observations, and collection of identification photos (feasible only for Chinese White Dolphin). The perpendicular distance (PSD) of the porpoise or dolphin group to the transect line would then be calculated from the initial sighting distance and angle, which shall be used in the line-transect analysis for density and abundance estimation.
- 6.2.1.7 The line-transect survey data shall be integrated with a Geographic Information System (GIS) to visualize and interpret different spatial and temporal patterns of porpoise and dolphin distribution using their sighting positions collected from vessel surveys. Location data of porpoise and dolphin groups would be plotted on map layers of Hong Kong using a desktop GIS (e.g. ArcView© 3.1) to examine their distribution patterns in details. The encounter rate could be used as an indicator to determine areas or time periods of importance to porpoises within the study area. For encounter rate analysis of finless porpoises, only survey data collected under Beaufort 2 or below condition would be used for encounter rate analysis.
- 6.2.1.8 To take into account of the variations of survey effort across different sections within survey area, the quantitative grid analysis of habitat use would be conducted to examine finless porpoise usage among 1-km² grids within the Southeast Lantau survey area. For the grid analysis, SPSE (sighting density) and DPSE (porpoise density) values would be deduced for evaluation on level of porpoise usage. First, positions of on-effort porpoise sightings from the study period are plotted onto 68 grids (1 km x 1 km each) within the survey area. Sighting density grids and porpoise density grids shall then be normalized with the amount of survey effort conducted within each grid. The total amount of survey effort spent on each grid shall be calculated by examining the survey coverage on each line-transect survey to determine how many times the grid had been surveyed during study period. With the amount of survey effort calculated for each grid, the sighting density and porpoise density of each grid shall be further normalized (i.e. divided by the unit of survey effort).
- 6.2.1.9 The newly-derived unit for sighting density was termed SPSE, representing the number of on-effort sightings per 100 units of survey effort. In addition, the derived unit for actual porpoise density was termed DPSE, representing the number of dolphins/porpoise per 100 units of survey effort. Among the 1-km² grids that were partially covered by land, the percentage of sea area was calculated using GIS tools, and their SPSE and DPSE values were adjusted accordingly. The following formulae shall be used to estimate SPSE and DPSE in each 1-km² grid within the study area:

$$SPSE = ((S / E) \times 100) / SA\%$$

$$DPSE = ((D / E) \times 100) / SA\%$$

where S = total number of on-effort sightings
 D = total number of dolphins/porpoises from on-effort sightings
 E = total number of units of survey effort
 SA% = percentage of sea area

6.2.2 Passive Acoustic Monitoring (PAM)

The PAM aims to study the usage of an area by Finless Porpoise by using an array of automated static porpoise detectors (e.g. C-POD) which would be deployed at different locations to detect the unique ultra-high frequency sounds produced by Finless Porpoise. During the construction period, the PAM survey will be conducted including placement of two passive porpoise detectors outside the Project Area as control site (i.e. within Pui O Wan and to the south of Tai A Chau) and one porpoise detector within the Project Area (i.e. near Shek Kwu Chau) as shown in **Figure 6.2** below.

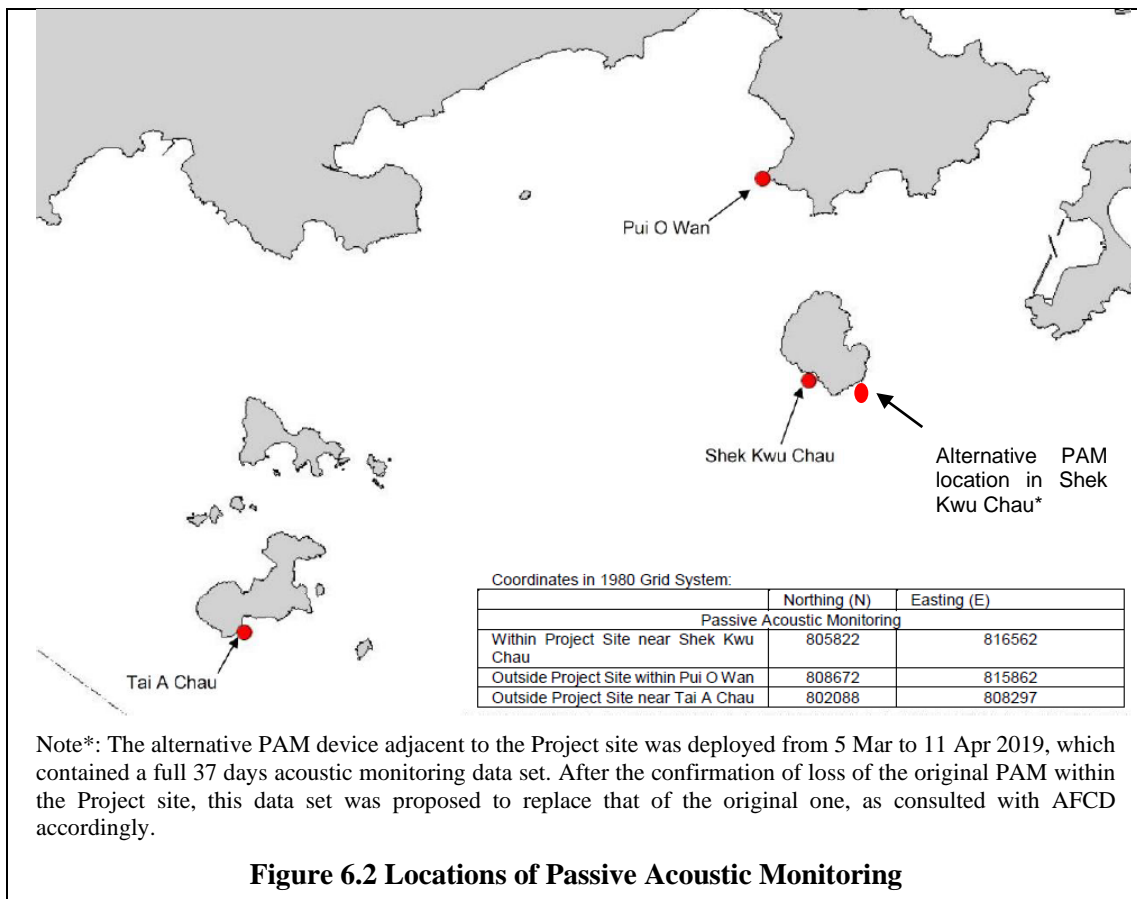

6.2.3 These three detectors will be deployed on-site to carry out 24-hours monitoring for a period listed as **Table 6.2** below during the construction phase.

Table 6.2 PAM Deployment Period

Season	Months	Deployment Period
Peak Season	December, January, February, March, April or May	At least 30 days during the peak months of porpoise occurrence in South Lantau waters

6.2.3.1 The automated static porpoise detectors shall detect the presence and number of finless porpoise and Chinese White Dolphins respectively over the deployment period, with the false signal such as boat sonar and sediment transport noise distinguished and filtered out. The detectors shall be deployed and retrieved by professional dive team on the seabed of the three selected location shown in **Figure 6.2**. During each deployment, the C-POD unit serial numbers as well as the time and date of deployments shall be recorded. Information including the GPS positions and water depth at each of the deployment locations shall also be obtained.

6.2.3.2 The diel patterns (i.e. 24-hour activity pattern) of finless porpoise occurrence among the three sites at Shek Kwu Chau, Tai A Chau and Pui O Wan shall be analyzed. Peaks and troughs of finless porpoise occurrence per hour of day would be identified and compared with the results obtained from pre-construction monitoring.

6.2.4 Land-based Theodolite Tracking

6.2.4.1 The Land-based Theodolite Tracking study would use the same station as in the AFCD monitoring study (same as the baseline monitoring location), which is situated at the southwest side of Shek Kwu Chau (GPS position: 22°11.47' N and 113°59.33' E) as shown in below **Figure 6.3**. The station was selected based on its height above sea level (at least 20 metres), close proximity to shore, and relatively unobstructed views of the entire Project Area to the southwest of Shek Kwu Chau. The height of the Shek Kwu Chau Station established by the HKCRP team is 74.6 m high at mean low water, and only a few hundred metres to the IWMF reclamation site, which is ideal for the purpose for the present behavioural and movement monitoring of finless porpoises as well during construction phase considering there as an un-obstructed vantage point at a height above the Project Site.

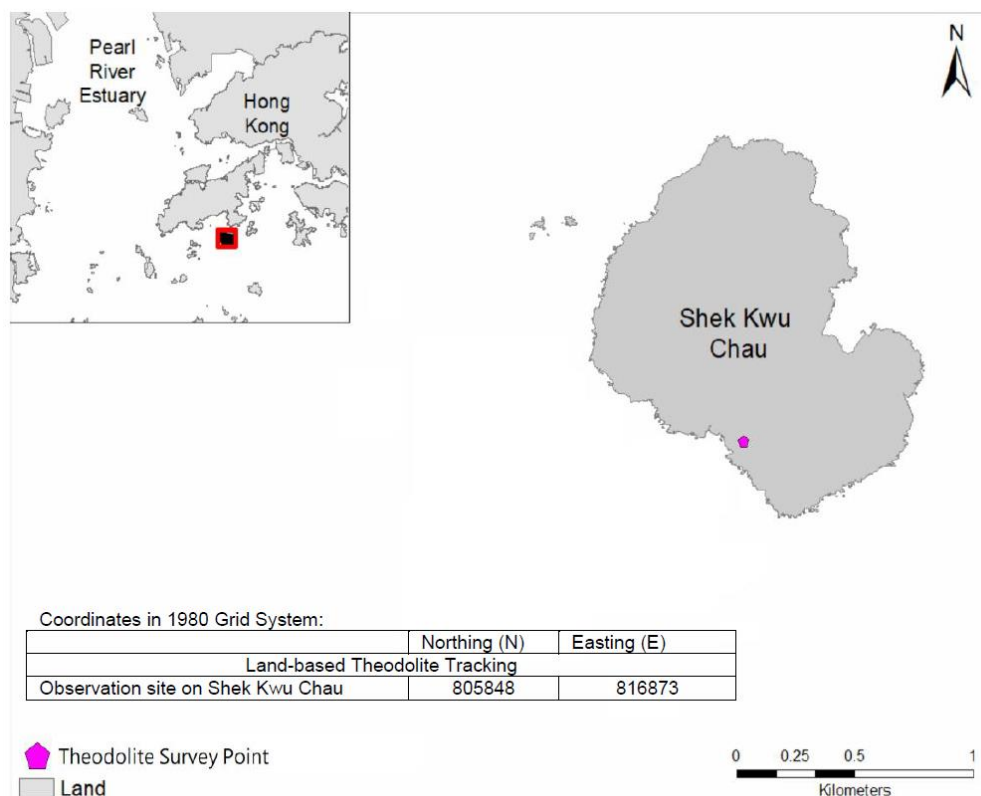

Figure 6.3 Locations of Land-based Theodolite Tracking

During the construction phase, Land-based Theodolite Tracking will be carried out for approximately six hours of tracking for each day of field work for a period listed as **Table 6.3** below, preferably at the initial stage of the construction period (i.e. December 2018 to May 2019).

Table 6.3 Land-based Theodolite Tracking Survey Period

Season	Months	Survey Period
Peak Season	December, January, February, March, April or May	30 days during the peak months of porpoise occurrence in South Lantau waters

6.2.4.2 The monitoring period for land-based theodolite tracking will be proposed to be overlapped with the PAM. The monitoring team consists of one experienced theodolite operator and at least two field observers for assistance. To conduct theodolite tracking, the observers will search systematically for Finless Porpoise using the unaided eye and 7 x 50 handheld binoculars on each survey day throughout the study area. When an individual or group of porpoises is located, a theodolite tracking session will be initiated and focal follow methods will be used to track the porpoise(s). Behavioural state data (i.e. resting, milling, travelling, feeding and socializing) shall also be recorded every 5 minutes for the focal individual or group. Positions of porpoises and boats shall be measured using a digital theodolite connected to a laptop computer. This tracking survey was conducted during the peak season between December 2018 and May 2019 for 30 surveys spanning across 15-16 weeks during the peak season to provide good temporal coverage during the initial stage of the construction period.

6.3 Specific Mitigation Measures

6.3.1 Monitored exclusion zones

6.3.1.1 A MMEZ with 250 m distance from silt curtain shall be established during the above situation. If 3 or more construction vessels are required with MMO's duty and operating in close proximity, for the purpose of avoiding accidental entrance to the works area by Marine Mammal, a cluster MMEZ plan will be implemented to form a MMEZ with 250 m distance from the boundary of a work area as indicated in Figure 1 for reference. A team of MMO (i.e. at least two MMOs per day/night shift teams) would be arranged at the out-lying construction vessels to form the cluster MMEZ. The MMEZ serves as a monitoring approach to provide appropriate and immediate actions once finless porpoise or Chinese White Dolphin is sighted within the MMEZ. All MMEZ will be monitored by competent Marine Mammal Observers (MMOs) to be provided by the Environmental Team for the IWMF and trained by the Marine Mammal Monitoring Specialist of the ET who is independent from KSZHJV. The marine mammal observer(s) shall be independent of the construction contractor and shall form part of the Environmental Team and have the power to call-off construction activities.

6.3.1.2 According to the Condition 2.25 of the FEP, MMEZ should be implemented during the installation/re-installation/relocation process of floating type silt curtains in order to avoid the accidental entrance and entrapment of marine mammals within the silt curtains. Also, marine construction works expected to produce underwater acoustic disturbance as per Condition 2.27 of the FEP, especially within December and May, would require the implementation of MMEZ, which currently all those specific construction activities have been replaced by less acoustically disturbing construction methods such as Deep Cement Mixing (DCM) and Precast Concrete

Blocks Installation as discussed in Section 5.3 of the Detailed Monitoring Programme on Finless Porpoise, however, MMEZ would also be implemented for precautionary purpose for DCM works.

6.3.1.3 A MMEZ with 250 m distance from the boundary of a work area shall be established during the above situation. A typical MMEZ is indicated in **Figure 6.4** for reference. The MMEZ serves as a monitoring approach to provide appropriate and immediate actions once finless porpoise or Chinese White Dolphin is sighted within the MMEZ. All MMEZ will be monitored by competent Marine Mammal Observers (MMOs) to be provided by the Environmental Team (ET) for the IWMF and trained by the Marine Mammal Monitoring Specialist of the ET who is independent from KSZHJV.

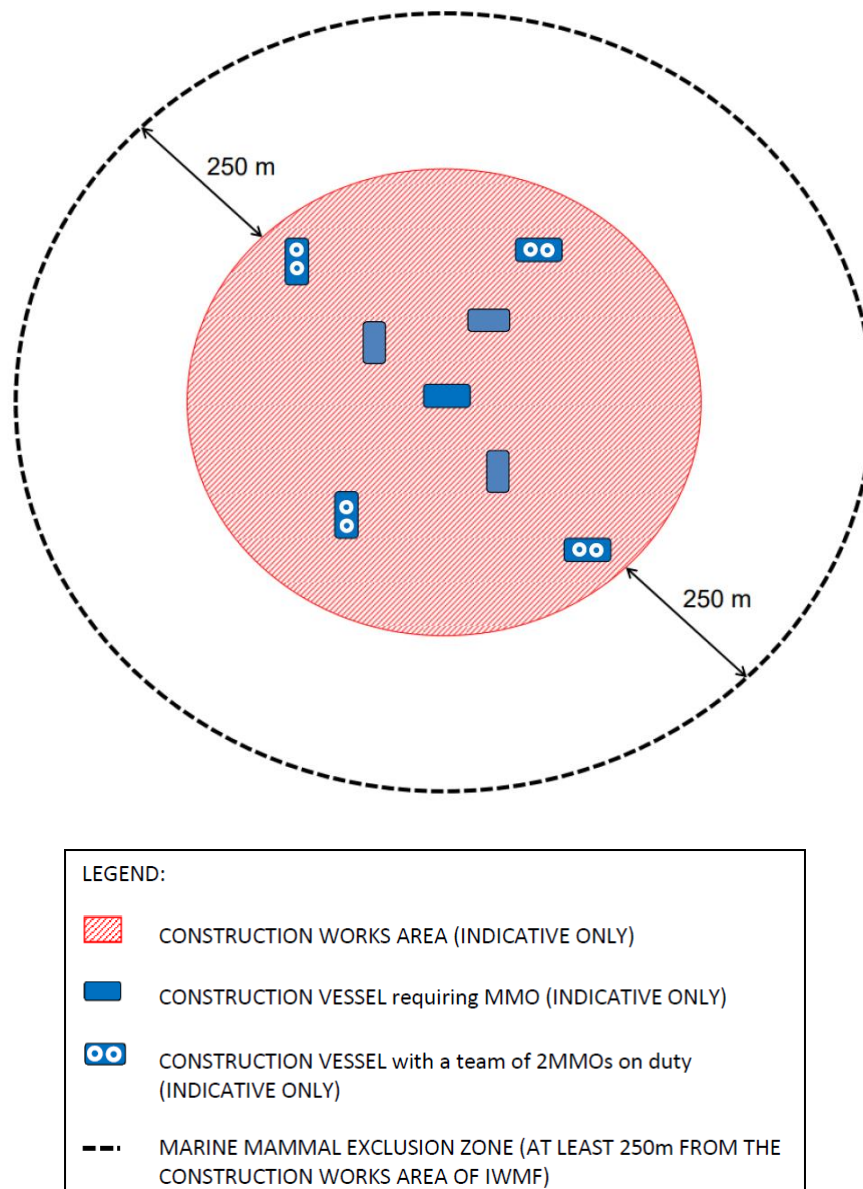

Figure 6.4 Illustration of Typical MMEZ

- 6.3.1.4 Prior to the commencement of construction activity, our MMOs shall ensure the boundary of a marine work area and setting up of the MMEZ for the work area and get access to the monitoring location on a barge or a lookout point where there is no obstructed views for monitoring the MMEZ during the construction activity. The MMEZ shall be scanned thoroughly by a MMO for any presence of marine mammal e.g. finless porpoise for an initial period of 30 minutes. Construction activity shall only be commenced after the MMO has confirmed that the MMEZ is clear of the marine mammal for the initial period of 30 minutes. The MMO shall then inform the construction superintendent through mobile phone or handheld transceivers to certify the commencement of construction activity. The MMEZ monitoring shall be carried on throughout the period for all active construction activities requiring implementation of MMEZ.
- 6.3.1.5 When any mammal marine, e.g. Finless Porpoise, is detected by the MMO within the MMEZ during construction, the MMO shall inform the construction superintendent immediately through mobile phone or handheld transceivers to cease construction activity within the MMEZ. Construction activity shall not be recommenced until the MMO confirms that the MMEZ is continuously clear of marine mammal for a period of 30 minutes. The MMO shall then inform the construction superintendent through mobile phone or handheld transceivers to certify the re-commencement of construction activity.
- 6.3.1.6 As there could be a number of Contractors working at the same time within a work area for the IWMP project, a full contact list of MMEZ monitoring team members of the ET and the relevant responsible construction superintendents of the Contractor at the site shall be prepared, updated regularly and circulated to all parties involved in the MMEZ monitoring. With a full contact list, our MMOs shall be able to find out the contacts of corresponding persons in case of marine mammal sighting within and near the MMEZ or emergent occurrence of any unpredictable impact on marine mammal.
- 6.3.1.7 If a marine mammal is still observed in close vicinity but outside the MMEZ, the MMO shall inform the construction superintendent about the presence of marine mammal. The MMO shall remain in position and closely observe the movement of the marine mammal as well as searching for the appearance of any other marine mammal within the MMEZ. No matter the marine mammal is observed within or in close vicinity but outside the MMEZ, the construction superintendent or relevant persons shall inform all vessel captains involved in construction activities around the MMEZ to pay special attention of the presence of the marine mammal in order to reduce chance of collision with them. In case of injury or live-stranded marine mammal being found within the MMEZ, the marine mammal observer shall immediately inform the construction superintendent to suspend construction activities within the works area and contact AFCD through “1823” marine mammal stranding hotline.
- 6.3.2 Marine mammal watching plan
- 6.3.2.1 Upon the completion of silt curtain installation/re-installation/relocation, the marine works would be conducted within an enclosed environment within the silt curtain. Subsequently, Visual Inspection of the Waters Surrounded by Silt Curtains (Section 2.1, MMWP) and Regular Inspection of Deployed Silt Curtain (Section 2.2, MMWP) inspection under Marine Mammal Watching Plan would be implemented (where applicable, Marine Mammal Exclusion Zone shall be conducted at the meantime).

- 6.3.2.2 Before commencement of dredging/sand blanket laying work at each designated area, a trained MMO shall check whether position frame silt curtains are ready, well prepared and operated without any obvious damage. Also, the MMO shall confirm the presence of the relevant frontline staff of the main contractor or its sub-contractors and engineers on board to ensure the effective communication, coordination and implementation of the response plan in relation to any incidents involving marine mammals within the waters surrounded by the position frame type silt curtains and the work areas. Also, there are lookout points at an elevated level on each barge, clear and safe access at the edges of the derrick lighter/ flag-top barge for inspection during dredging/sand blanket laying works, provision of sufficient lighting is required if working at night.
- 6.3.2.3 During the operation, the inspection will be conducted daily. The MMO will walk along the edge of derrick lighter (DL) and flag-top barge (FB) along the position frame silt curtain or proper location without obstacles where appropriate to inspect the position frame silt curtain with naked eyes, the MMO will check that the position frame silt curtains are maintained in the correct positions with no obvious defects / entanglement and there is no observable muddy water passing through the position frame silt curtain system. Any floating refuse trapped by the silt curtain shall be removed as part of the regular inspection. For night inspection, spotlight will be used to provide sufficient brightness to assist the inspection in dark condition.
- 6.3.2.4 For the re-deployment of the localized silt curtains (frame-type, cage-type or enclosed floating-type silt curtains), MMO will conduct visual inspection to confirm that there is no presence of marine mammal within the localized silt curtains (frame-type, cage-type or enclosed floating-type silt curtains). Visual inspection will be conducted every hour by MMO for confirming that there is no marine mammal observed in the surrounding area of the deployed silt curtain during re-deployment of localized silt curtains (frame-type, cage-type or enclosed floating-type silt curtains). The duration will be subject to various conditions, e.g. weather or angle of observation. The works can only commence after confirming that the surrounding waters of the localized silt curtains do not contain any marine mammal. Thereafter, frontline staff, i.e. foremen, site agent, superintendents and engineers will assist our MMO in implementing the plan from the active work fronts within the waters surrounded by the silt curtains throughout the work period. The MMO will conduct regular check to observe the presence of any marine mammal around the localized silt curtain or being trapped by the localized silt curtain daily. The MMOs will also check if the localized silt curtains are in correct positions.
- 6.3.2.5 The MMO shall fill up our Marine Mammal Sighting Record Sheet. After inspection, those records should be kept properly and submitted to the project team. In case there is any marine mammal being found, the MMO should carry out the response actions and communicate with relevant parties to stop and then resume work after the discovered marine mammal leaves. After lifting up and mobilization of silt curtain, the MMO will repeat the procedures of regular and visual inspection until the end of the construction works.
- 6.3.2.6 Each lookout point will have an unobstructed view to waters around the DL and FB. The MMO will move around the DL and FB to establish a clear and unobstructed view as much as they can without compromising the safety concern. When appropriate, the lookout point can be replaced by a proper location if unobstructed view can be assured.

6.3.2.7 Installation of caisson No.19 was completed on 18 March 2021, which the reclamation area had been totally enclosed by permanent structure. Floating type silt curtain at marine access was removed on 18 March 2021. No enclosed area shall be formed by deployment of silt curtain for the remaining works programme.

6.4 Results and Observations

6.4.1 Vessel-based Line-transect Survey

Two monthly surveys were conducted on 12 and 13 February 2025. As this is the designated peak season (December - March), two surveys were completed. A total on effort survey length of 81.6 km was completed, 100% of which was conducted at Beaufort Sea State 2 or better (**Table 6.4**). Ten (10) finless porpoise and two (2) Chinese white dolphin sightings were recorded and confirmed by qualified ecologist (**Table 6.5, Figure 6.5**). Nine (9) of the ten (10) finless porpoise sightings were on effort and one (1) of the two (2) Chinese white dolphin sightings were on effort. Representative photos taken of sighting recorded in February 2025 during vessel-based line-transect survey is presented in **Figure 6.6**.

Table 6.4 Summary of Vessel-based Line-transect Survey Effort

Date	Area*	Beaufort	Effort (km)	Season	Vessel	Effort Type**
12 February 2025	SEL	1	41.1	WINTER	SEAMARHK	P
13 February 2025	SEL	1	31.1	WINTER	SEAMARHK	P
		2	9.4			

* As shown in **Figure 6.1**

** P (from AFCD) denotes the ON EFFORT survey on the transect line, not the adjoining passages

Table 6.5 Sightings Recorded during February 2025 Vessel-based Line-transect Survey

Date	Species	Sighting No.	Time	Group Size	PSD	Behaviour	Lat.	Long.	Area	Season
12 Feb 2025	Finless porpoise	179	10:08	2	0	Travelling	22.19211	113.9454	SEL	WINTER
12 Feb 2025	Finless porpoise	180	10:15	3	40	Travelling	22.18252	113.9448	SEL	WINTER
12 Feb 2025	Finless porpoise	181	10:20	1	74	Unknown	22.17785	113.9446	SEL	WINTER
12 Feb 2025	Finless porpoise	182	10:30	1	72	Unknown	22.16967	113.9542	SEL	WINTER
12 Feb 2025	Finless porpoise	183	11:39	2	21	Travelling	22.20647	113.9736	SEL	WINTER
12 Feb 2025	Finless porpoise	184	12:01	4	N/A	Unknown	22.18833	113.9800	SEL	WINTER
12 Feb 2025	Finless porpoise	185	13:19	2	114	Travelling	22.20972	114.0122	SEL	WINTER
13 Feb 2025	Finless porpoise	186	10:35	15	67	Unknown	22.18320	113.9824	SEL	WINTER

Date	Species	Sighting No.	Time	Group Size	PSD	Behaviour	Lat.	Long.	Area	Season
13 Feb 2025	Chinese white dolphin	187	10:58	1	N/A	Travelling	22.21949	113.9772	SEL	WINTER
13 Feb 2025	Finless porpoise	188	11:18	1	11	Unknown	22.19437	113.9738	SEL	WINTER
13 Feb 2025	Finless porpoise	189	11:46	4	162	Travelling	22.19748	113.9640	SEL	WINTER
13 Feb 2025	Chinese white dolphin	190	12:00	1	75	Travelling	22.21890	113.9542	SEL	WINTER

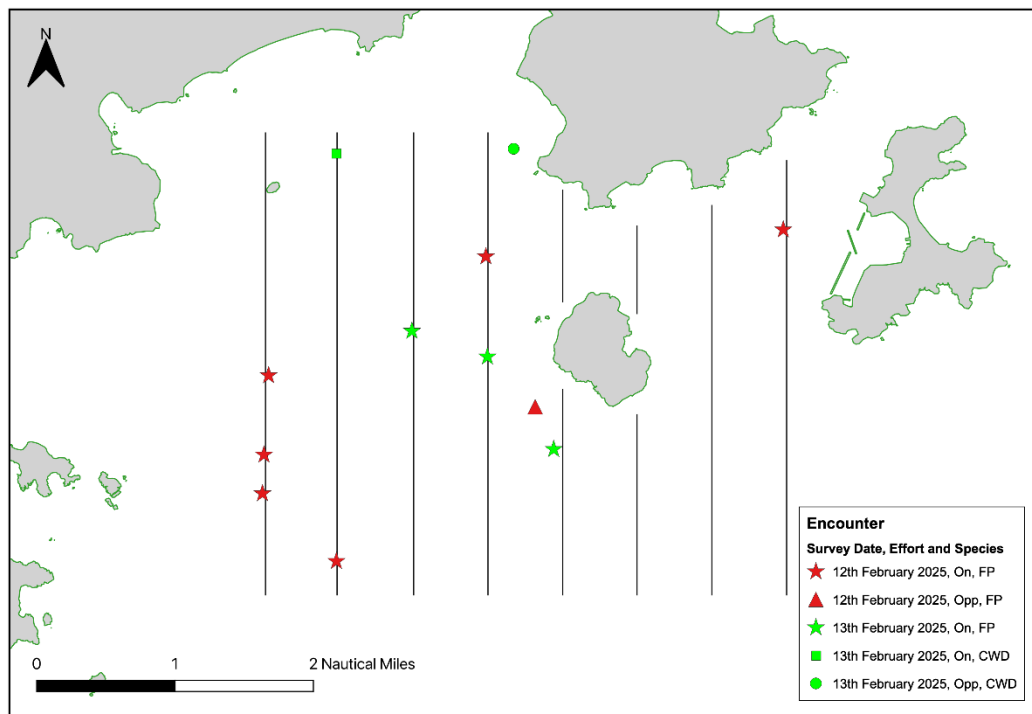

Figure 6.5 Location of Sightings Recorded during February 2025 Vessel-based Line-transect Survey



Figure 6.6 Representative Photos Taken of Sighting Recorded in February 2025

6.4.1.1 A review of the porpoise sightings in the survey area for February between 2009-2018 indicates that there are fluctuations between the number of sightings usually recorded. For all weather conditions, and for the seven years data available (no surveys are recorded for 2009, 2011 and 2012), 1 year recorded zero (0) sightings (2018¹ conducted by AFCD), 1 year recorded two (2) sightings (2015⁴ conducted by AFCD), 2 years recorded five (5) sightings (2013⁶ and 2014⁵ conducted by AFCD), 2 years recorded seven (7) sightings (2016³ and 2017² conducted by AFCD) and 1 year recorded nineteen (19) sightings (2010⁹ conducted by AFCD). The EIA included February (2009) and recorded five (5) sightings and an encounter rate of 3.3 sightings per 40 km surveyed. The baseline survey was conducted between February – April 2018 and the encounter rate for February (Baseline 2018) was 5.9 sightings per 40 km. The February 2025 encounter rate of 4.4 sightings per 40 km is between the rates calculated for EIA and baseline monitoring but below the average sightings rate for the pre-monitoring period (Ave: 5.2 sightings per 40km). For the first year of impact monitoring, five (5) on effort finless porpoise sightings were made, for the second year, four (4) on effort sightings were made, for the third year, three (3) on effort sightings, for the fifth year, two (2) on effort sightings were made and for the sixth year of, nine (9) on effort sightings were recorded. Two (2) Chinese white dolphin sightings were recorded, one of which was on effort. No surveys were conducted in February 2024.

- 6.4.1.2 A review of the long term AFCD marine mammal monitoring programme, the EIA and pre-construction baseline monitoring was conducted. Pre-construction baseline monitoring and the EIA were both conducted during the peak porpoise months, February-April 2018 and December-May 2008-2009, respectively, and can be compared to the survey month of February. The AFCD long term monitoring data can also be compared directly to February 2021 Impact Survey results. Impact monitoring data are also included for reference.
- 6.4.1.3 A review of the Beaufort Sea State January survey conditions between 2009 and 2018 (2018¹; 2017²; 2016³; 2015⁴; 2014⁵; 2013⁶; 2012⁷; 2011⁸; 2010⁹ conducted by AFCD) show that between 49.7 % and 100 % of survey effort has been conducted at Beaufort Sea State 2 or better in the past. During the EIA and the baseline surveys, 97.4% and 100%, respectively, of the survey effort was conducted at Beaufort 2 or better. For this project, in February 2025, 100% of the survey was conducted at Beaufort Sea State 2 or better and, as such, survey conditions in February 2025 were excellent (Average: 87%).
- 6.4.2 PAM and Land-based Theodolite Tracking
- 6.4.2.1 30 days of PAM surveys were started on 1 May 2019 and completed in the end of May 2019. Multiple PAM systems were deployed at three sites. The PAM system located at the IWMF was lost, however, an alternative data set had been identified. The PAM systems at the two control sites Tai A Chau and Pui O were recovered on 3 August 2019. A summary of marine mammal detections showed that porpoise were recorded every day of deployment at each site, but at varying frequencies. The detailed theodolite result was presented in 17th Monthly EM&A report (November 2019) while detailed PAM result was presented in 18th Monthly EM&A report (December 2019).
- 6.4.2.2 For the baseline study, the Detection Positive Minutes (DPM) for each site was 11,160 (Shek Kwu Chau), 16,089 (Tai A Chau) and 3645 (Pui O Wan), totalling 30,894 DPM across all three sites, compared to DPMs of 4740 (Shek Kwu Chau), 7725 (Tai A Chau) and 23,986 (Pui O Wan), totalling 36,451 DPM, for the impact phase study. As the impact phase study was longer than the baseline study, it is not appropriate to directly compare total counts of DPM. However, the DPM rate (the average number of detections per day) for each site can be more directly compared. During the baseline study, Shek Kwu Chau averaged 338.2 DPM per day compared with 124.8 DPM per day during the impact phase study. This showed a decrease in the daily average of porpoise detection at Shek Kwu Chau. During the baseline study, Tai A Chau averaged 487.6 DPM per day compared with 179.7 DPM per day, during the impact phase study. This showed a decrease in the daily average of porpoise detection at Tai A Chau. During the baseline study, Pui O Wan averaged 98.5 DPM per day compared with 557.8 DPM per day during the impact phase study. This showed a significant increase in the daily average of porpoise detections at Pui O Wan.
- 6.4.2.3 Overall, the PAM study showed that porpoise continue to consistently utilise the Shek Kwu Chau habitat immediately adjacent to the IWMF construction activities, although to a lesser degree than that prior to construction activities. In addition, the Pui O Wan site, which is 2.5 km away from the IWMF construction area, was also consistently utilised during the impact phase PAM study. A continued assessment of fine scale habitat use, particularly through PAM which yielded large quantities of data, would allow a more comprehensive assessment of the EIA predictions.

- 6.4.2.4 Theodolite surveys were completed in May 2019. In total, 34 days of theodolite tracking were completed between February and May 2019, comprising 167 hours and 49 minutes of observation. No Chinese white dolphin was observed and only one finless porpoise was recorded. The finless porpoise encounter rate was calculated as 0.006 finless porpoise per hour, in all weather conditions.
- 6.4.2.5 A total of 2620 vessels of ten different types were observed and tracked within or in the proximity of the IWMF construction site. These comprised fishing boats (236), speed boats (29), container boats (155), government boats (22), high speed ferries (53), others (13) and IWMF-Related construction platforms (974), tug boats (240), transportation boats (363), construction boats (531) and approximately 8 buoys were present marking the site boundary.
- 6.4.2.6 The baseline theodolite tracking was conducted immediately prior to and during the site preparation activities of the site. The baseline data records a decrease in porpoise sightings as site preparation activities commenced and notes that the decrease was most likely due to the onset of site preparation activities. The impact theodolite tracking conducted for this study records a marked increase in the number of Project related vessels and platforms and, in agreement with baseline conclusions, shows a concomitant decrease in finless porpoise sightings.
- 6.4.3 Specific Mitigation Measures
- 6.4.3.1 Trainings for the MMO were provided by the ET prior to the monitoring of the Marine Mammal Exclusion Zone (MMEZ) for installation/ re-installation/ relocation process of silt curtains, with a cumulative total of 98 individuals being trained and the training records kept by the ET.

6.4.5 References

1. Agriculture, Fisheries and Conservation Department (AFCD) 2018. *Annual Marine Mammal Monitoring Programme April 2017-March 2018*) The Agriculture, Fisheries and Conservation Department, Government of the Hong Kong SAR.
http://www.afcd.gov.hk/english/conservation/con_mar/con_mar_chi_chi_chi/con_mar_chi_chi_chi.html
2. Agriculture, Fisheries and Conservation Department (AFCD) 2017. *Annual Marine Mammal Monitoring Programme April 2016-March 2017*) The Agriculture, Fisheries and Conservation Department, Government of the Hong Kong SAR.
http://www.afcd.gov.hk/english/conservation/con_mar/con_mar_chi_chi_chi/con_mar_chi_chi_chi.html
3. Agriculture, Fisheries and Conservation Department (AFCD) 2016. *Annual Marine Mammal Monitoring Programme April 2015-March 2016*) The Agriculture, Fisheries and Conservation Department, Government of the Hong Kong SAR.
http://www.afcd.gov.hk/english/conservation/con_mar/con_mar_chi_chi_chi/con_mar_chi_chi_chi.html
4. Agriculture, Fisheries and Conservation Department (AFCD) 2015. *Annual Marine Mammal Monitoring Programme April 2014-March 2015*) The Agriculture, Fisheries and Conservation Department, Government of the Hong Kong SAR.
http://www.afcd.gov.hk/english/conservation/con_mar/con_mar_chi_chi_chi/con_mar_chi_chi_chi.html
5. Agriculture, Fisheries and Conservation Department (AFCD) 2014. *Annual Marine Mammal Monitoring Programme April 2013-March 2014*) The Agriculture, Fisheries and Conservation Department, Government of the Hong Kong SAR.
http://www.afcd.gov.hk/english/conservation/con_mar/con_mar_chi_chi_chi/con_mar_chi_chi_chi.html
6. Agriculture, Fisheries and Conservation Department (AFCD) 2013. *Annual Marine Mammal Monitoring Programme April 2012-March 2013*) The Agriculture, Fisheries and Conservation Department, Government of the Hong Kong SAR.
http://www.afcd.gov.hk/english/conservation/con_mar/con_mar_chi_chi_chi/con_mar_chi_chi_chi.html
7. Agriculture, Fisheries and Conservation Department (AFCD) 2012. *Annual Marine Mammal Monitoring Programme April 2011-March 2012*) The Agriculture, Fisheries and Conservation Department, Government of the Hong Kong SAR.
http://www.afcd.gov.hk/english/conservation/con_mar/con_mar_chi_chi_chi/con_mar_chi_chi_chi.html
8. Agriculture, Fisheries and Conservation Department (AFCD) 2011. *Annual Marine Mammal Monitoring Programme April 2010-March 2011*) The Agriculture, Fisheries and Conservation Department, Government of the Hong Kong SAR.
http://www.afcd.gov.hk/english/conservation/con_mar/con_mar_chi_chi_chi/con_mar_chi_chi_chi.html
9. Agriculture, Fisheries and Conservation Department (AFCD) 2010. *Annual Marine Mammal Monitoring Programme April 2009-March 2010*) The Agriculture, Fisheries and Conservation Department, Government of the Hong Kong SAR.
http://www.afcd.gov.hk/english/conservation/con_mar/con_mar_chi_chi_chi/con_mar_chi_chi_chi.html

7. WHITE-BELLIED SEA EAGLE

7.1 Monitoring Requirement

- 7.1.1 On Shek Kwu Chau Island, a nest of WBSE is located about 60 m above ground within a hillside shrubland habitat, 130 m in-land from shore, about 550 m away from the proposed reclaimed land, with no human access. 3 phases monitoring programme will be comprised of pre-construction phase, construction phase and operation phase.
- 7.1.2 The Pre-Construction WBSE monitoring was started on 30 January 2018 and the location of WBSE nest was confirmed on 21 February 2018 and it is located at the western part of SKC Island (**Figure 7.1**). Two adults and two chicks were also recorded on 5th March 2018 survey till the end of the Pre-construction monitoring on 15th May 2018. Construction Phase monitoring were carried out followed by the commencement of the Construction Phase on 28th June 2018.

7.2 WBSE Monitoring Parameters, Time, Frequency

- 7.2.1 The objective of the construction phase monitoring should be to verify the utilisation of the area by WBSE, their responses to construction disturbance, as well as the effectiveness of the proposed mitigation measures. Throughout the construction phase, field surveys should be conducted twice per month during their core breeding season (from December to May), and once per month outside their core breeding season (from June to November). The monitoring frequency should be increased to weekly during the incubation period of each year. In order to confirm their foraging ground near the construction site, it is necessary to conduct daily monitoring during the first week of nestling period in each year.
- 7.2.2 Since the location of the WBSE nest was located at the southwest of SKC within the hillside shrubland, it is impossible to observe the eggs during incubation period. Therefore, monitoring with increased frequency during incubation period will be continued until chick was seen in the nest. Daily monitoring of 7-day consecutive monitoring will be carried out once any chick is recorded during the monitoring day. The monitoring schedule during the reporting period is provided in **Appendix C**.

7.3 Monitoring Location

- 7.3.1 Since there are no suitable land footings along the coast of SKC, only boat surveys were conducted. On Shek Kwu Chau Island, a nest of WBSE is located about 60 m above ground within a hillside shrubland habitat, 130 m in-land from shore, about 550 m away from the proposed reclaimed land, with no human access.

7.4 Monitoring Methodology

- 7.4.1 Information to be collected included feeding, perching/roosting, preening, soaring, flying, nesting and territorial guarding and the time spent on each activity. The responses and reactions to any disturbance to the WBSEs were also recorded and examined in conjunction with the construction noise and/or other events in the vicinity. Other disturbances such as weather condition, or invasion by other fauna species were also recorded.
- 7.4.2 Binocular, scope, camera, lens and GPS device used are summarized as **Table 7.1** below:

Table 7.1 List of Equipment Used during Construction Phase Monitoring

Equipment	Quantity
Swarovski EL 8.5 x 42 Binocular	1
Swarovski EL Range 8 x 42 Binocular	1
Swarovski ATX 25-60 x 85 Spotting Scope	1
Canon 1Dx Mark II Camera	1
Canon EF300mm F2.8 Lens with Canon 2x Teleconverter	1
Canon PowerShot G7X Camera	1
Garmin GPSMAP 64S	1

7.4.3 If event such as absence of White-bellied Sea Eagle during a whole day of monitoring was found during WBSE monitoring, the actions in accordance with the Event and Action Plan should be carried out according to **Appendix M**.

7.5 Results and Observations

7.5.1 The weekly monitoring for incubation period during the construction phase monitoring was conducted on 7, 13, 20 and 27 February 2025 to verify the utilization of the area by WBSE, their responses to construction disturbance, as well as the effectiveness of the proposed mitigation measures. Since there is no landing point long the western part of SKC, boat survey was used for the monitoring survey. The WBSE, monitoring survey was carried out in the morning. The weather conditions of monitoring surveys were shown in **Table 7.2**.

Table 7.2 Weather Conditions during the WBSE Monitoring

Date	Condition	Temperature (°C)
7 February 2025	- East wind force 4 to 5 - Sunny	19
13 February 2025	- Northeast wind force 3 to 4 - Sunny	21
20 February 2025	- Northeast wind force 4 to 5 - Sunny	22
27 February 2025	- North wind force 4 to 5	20

7.5.2 During the whole monitoring survey period, the two adult WBSEs were recorded staying in the nest and incubation was taken place in the nest during the monitoring survey on 7, 13, 20 and 27 February 2025. No abnormal behaviors of the adults were recorded.

7.5.3 The juvenile recorded in 2022 and 2023 has not been observed since monitoring event in September 2022 and September 2023 respectively, it is suggested that the juvenile left the nest at SKC and nesting in other area outside our monitoring boundary.

7.5.4 All marine works during the monitoring period did not show any effect to the WBSE.

- 7.5.5 Any disturbances from anthropogenic activities on the island were not recorded during the monitoring survey. However, there were fishing boats moving close the shore were recorded. Since the nesting tree is about 160m away from the shore and it is not accessible, fishing boat activities didn't show any direct disturbance to the WBSE nest. No invasion of other fauna species was recorded.
- 7.5.6 There was no sign of using the construction site as a foraging ground.
- 7.5.7 A weekly construction phase monitoring will be continued in March 2025 during the breeding season (between December to May).

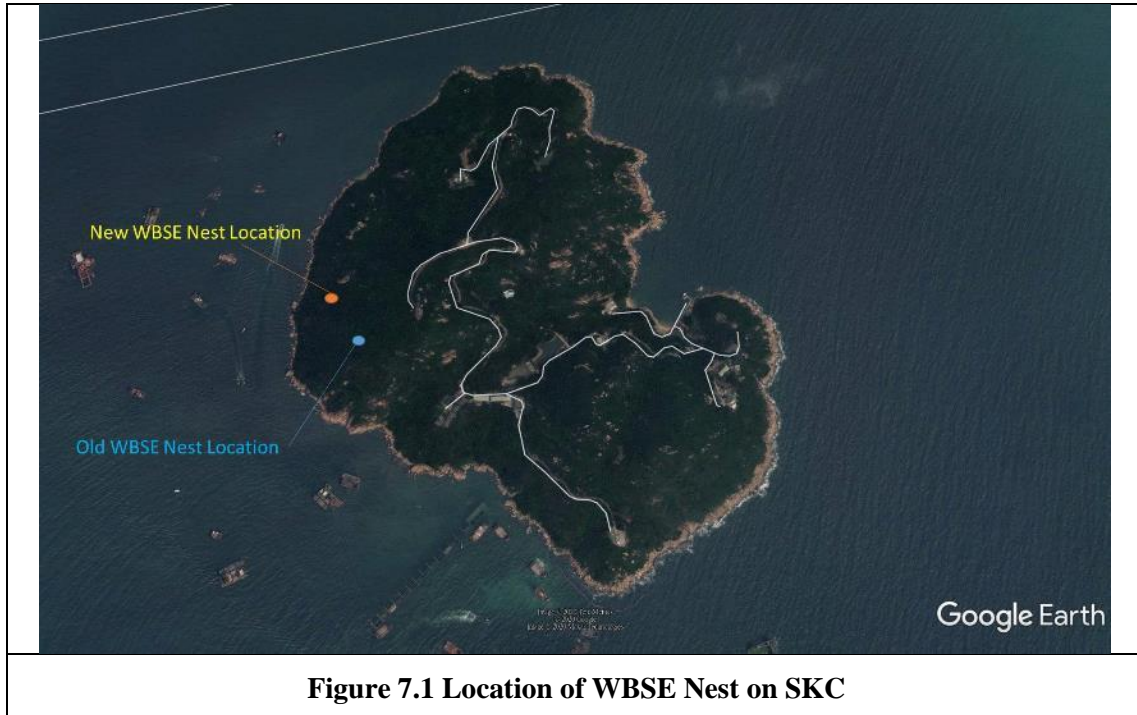

- 7.5.8 Photo record of WBSE from the survey in this reporting month is shown below:



Two adult WBSE was recorded staying in the nest on 20 February 2025

Figure 7.2 Photo Records of WBSE on SKC during the Reporting Period

8. SUMMARY OF MONITORING EXCEEDANCE, COMPLAINTS, NOTIFICATION OF SUMMONS AND PROSECUTIONS

8.1 The Environmental Complaint Handling Procedure is shown in **Figure 8.1**.

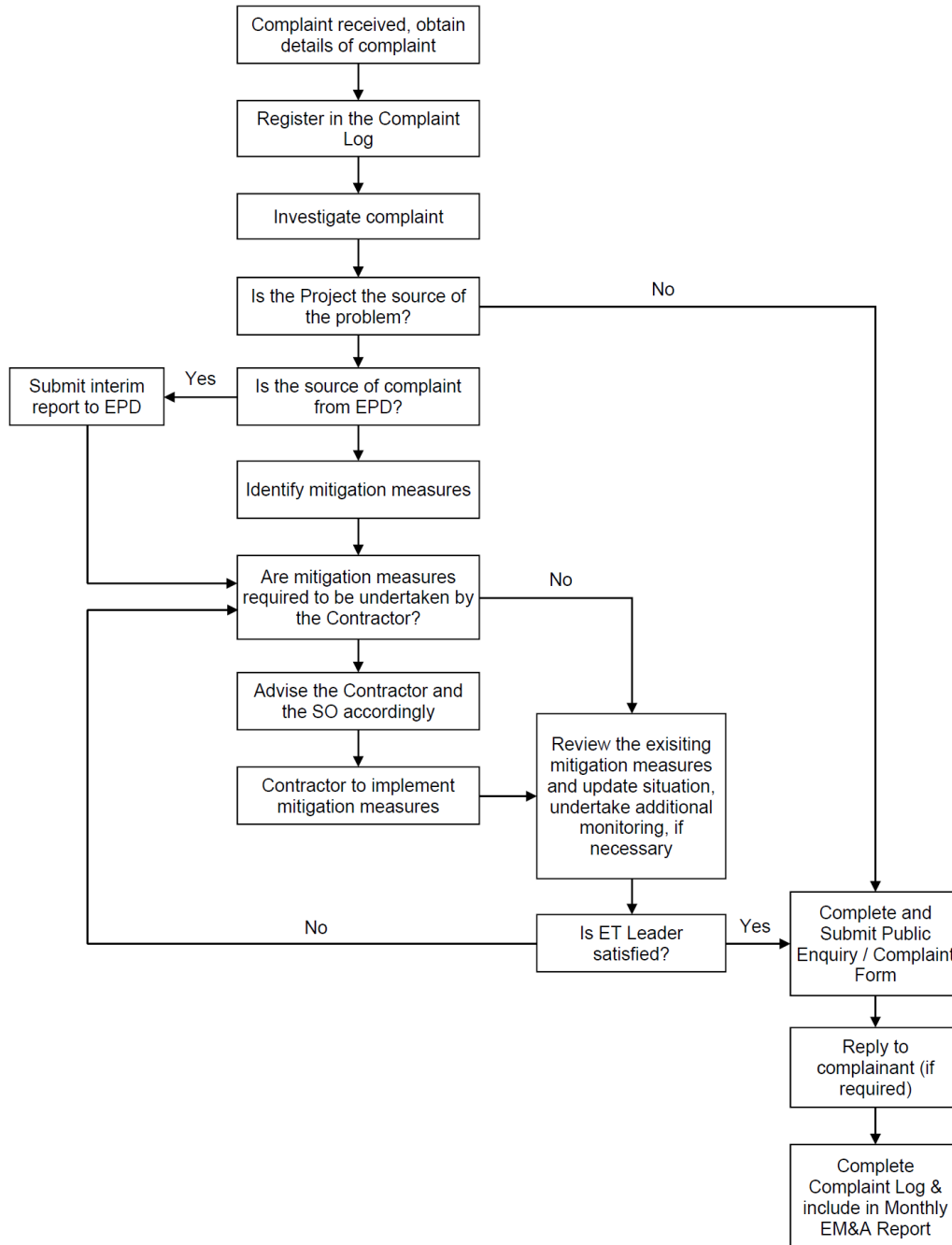

Figure 8.1 Environmental Complaint Handling Procedures

- 8.2 No exceedance of the Action and Limit Levels of the regular water quality monitoring, WBSE monitoring and impact noise monitoring was recorded during the reporting period.
- 8.3 No notification of summons and prosecution was received in the reporting period.
- 8.4 No project-related environmental complaint was received during the reporting period.
- 8.5 Statistics on complaints, notifications of summons and successful prosecutions are summarized in **Appendix O**.

9. EM&A SITE INSPECTION

9.1 Site inspections were carried out on a weekly basis to monitor the implementation of proper environmental pollution control and mitigation measures under the Contract. In the reporting period, site inspections were carried out on 04, 11, 20 and 26 February 2025 at the site portions listed in **Table 9.1** below.

Table 9.1 Site Inspection Record

Date	Inspected Site Portion	Time
04 February 2025	Portion 1, 1A & 1B (near SKC)	10:15 AM – 11:00 AM
11 February 2025	Portion 1, 1A & 1B (near SKC)	10:15 AM – 11:00 AM
20 February 2025	Portion 1, 1A & 1B (near SKC)	10:15 AM – 11:20 AM
26 February 2025	Portion 1, 1A & 1B (near SKC)	10:15 AM – 11:00 AM

9.2 One joint site inspection with IEC was carried out on 20 February 2025.

9.3 Environmental deficiencies were observed during weekly site inspection. Key observations during the site inspections of the reporting period are summarized in **Table 9.2**.

Table 9.2 Site Observations

Date	Environmental Observations	Follow-up Status
04 February 2025 (Site inspection)	<u>Observation(s) and Recommendation(s)</u> 1. The geotextile lining at the vertical seawall should be deployed properly.	1. The geotextile lining at the vertical seawall had been repaired properly.
11 February 2025 (Site inspection)	<u>Observation(s) and Recommendation(s)</u> 1. Accumulation of general waste and C&D waste were observed at Bucker 1, general waste and C&D waste should be removed regularly. 2. 3 chemical containers and suspected leakage were observed at Bucker 3, drip tray(s) should be provided, any leakage should be cleaned up.	1. Accumulated general waste and C&D waste had been removed. 2. 3 chemical containers and suspected leakage observed at Bunker 3 had been cleaned up.
20 February 2025 (Site inspection)	1. Chemical spillage (with oil stain) was observed at the EDAS, remediation clean-up action should be taken to clean up. 2. Chemical containers were observed without drip tray(s) at vertical seawall and under the chimney, drip trays should be provided.	1. Chemical spillage observed at the EDAS had been cleaned up. 2. Chemical containers observed without drip tray(s) at vertical seawall and under the chimney had been removed and stored designated area.

Date	Environmental Observations	Follow-up Status
26 February 2025 (Site inspection)	<u>Observation(s) and Recommendation(s)</u> 1. Accumulation of C&D waste was observed at Bucker 3. Piles of C&D waste should be removed regularly.	1. Nil

9.4 The Contractor had rectified all the observations identified during environmental site inspections in the reporting period.

9.5 According to the EIA Study Report, Environmental Permit, contract documents and Updated EM&A Manual, the mitigation measures detailed in the documents are implemented as much as practical during the reporting period. An updated Implementation Status of Environmental Mitigation Measures (EMIS) is provided in **Appendix B**.

10. FUTURE KEY ISSUES

10.1 Works to be undertaken in the next reporting month are:

- Reclamation Area:
 - Superstructure construction
- Seawall Portion:
 - Caisson extension works, from +3mPD to +6mPD, at Seawall A and B
 - Construction of wave wall along the vertical seawall above +3mPD

10.2 Potential environmental impacts arising from the above construction activities are mainly associated with construction noise, waste management and ecology.

10.3 The key environmental mitigation measures for the Project in the coming reporting period expected to be associated with the construction activities include:

- Reduction of noise from equipment and machinery on-site;
- Sorting, recycling, storage and disposal of general refuse and construction waste;
- Management of chemicals and avoidance of oil spillage on-site, especially under heavy rains and adverse weather;
- Dust control of exposed soil surface and stockpile of dusty material at reclaimed area;
- Dust suppression measures for exposed earth surface and stockpile of dusty material; and
- Site runoff control measure during construction works.

10.4 The tentative schedule of regular construction noise, water quality and ecology monitoring in the next reporting period is presented in **Appendix P**. The regular construction noise, water quality and ecology monitoring will be conducted at the same monitoring locations in the next reporting period.

11. CONCLUSION AND RECOMMENDATIONS

- 11.1 This 80th monthly Environmental Monitoring and Audit (EM&A) Report presents the EM&A works undertaken during the period from 1 February 2025 to 28 February 2025, in accordance with the Updated EM&A Manual and the requirement under EP-429/2012/A and FEP-01/429/2012/A.
- 11.2 Construction noise, water quality, construction waste, marine mammal and WBSE monitoring were carried out in the reporting period. No project-related exceedance of the Action and Limit Level was recorded from 1 February 2025 to 28 February 2025.
- 11.3 Weekly environmental site inspections were conducted during the reporting period. Environmental deficiencies were observed during site inspection and were rectified.
- 11.4 According to the environmental site inspections performed in the reporting month, the Contractor was reminded to pay attention on the proper storage of the chemicals for preventing accidental spillage of chemicals, proper deployment of geotextile for preventing site runoff and proper storage and regular disposal of general waste and C&D waste to maintain the site tidiness.
- 11.5 No project-related environmental complaint was received during the reporting period.
- 11.6 No notification of summon or prosecution was received since commencement of the Contract.
- 11.7 The ET will keep track of the construction works to confirm compliance of environmental requirements and the proper implementation of all necessary mitigation measures.

Appendix A Master Programme

Activity ID	Activity Name	Original Duration	Remaining Duration	Activity % Complete	Current Start	Current Finish	Late Start	Late Finish	Total Float	M86 Remarks	2025			
											Jan 86	Feb 87	Mar 88	Apr 89
Programme for Design and Construction Works WP7C-M86 - 3-Month														
Key Dates														
Contractual Key Dates														
01-1020(7A) Extension of Time (EOT) Granted (in working days)														
Dates of Site Possession														
01-1190 Possession of Portion 6														◆ Possession of Portion 6
License/Permit Applications														
License Application for Brine Discharge														
03-4000(7) Issuance of Conditional License by EPD													◆ Issuance of Conditional License by EPD	
03-4010(7) Issuance of Brine Discharge License by EPD													◆ Issuance of Brine Discharge License by EPD	
DG Licence														
Day Tank & Fuel Oil Storage (Cat 5)														
03-1410 DGD and VD Review and Approval of Submission														DGD and VD Review and Approval of Submission
E. Gen RM for IWMF Substation														
03-1420 DGD Compliance Inspection, Defects Rectification and Re-inspection														
03-1430 VD Compliance Inspection, Defects Rectification and Re-inspection														
03-1440 Issue of DG License														
Fuel Oil System														
03-3850 DGD Compliance Inspection, Defects Rectification and Re-inspection														DGD Compliance Inspection, Defects Rectification and Re-inspection
03-3860 VD Compliance Inspection, Defects Rectification and Re-inspection														VD Compliance Inspection, Defects Rectification and Re-inspection
03-3870 Issuance of DG License														Issuance of DG License
Chemical Stores (all Cat)														
03-1490 DGD and VD Review and Approval of Submission														DGD and VD Review and Approval of Submission
03-1500 DGD Compliance Inspection, Defects Rectification and Re-inspection														
03-1510 VD Compliance Inspection, Defects Rectification and Re-inspection														
Fire Services Installations (FSI) Certificate														
Fire Services Installations Certificate Inspection														
03-1555-1(7C) FSI 314 Submission and Approval														
Air Pollution Control (Specified Processes) License														
03-1780(3) Preparation and Submission for Trial Plan														
03-1790(3) Review and approval of Trial Plan by EPD Licensing Department														
Boilers and Pressure Vessels License														
03-1930(3) L1 & L2 Preparation and Submit inspection report and associated document to LD														L1 & L2 Preparation and Submit inspection report and associated document to LD
03-1940(3) L1 & L2 Issuance of all Boiler License														L1 & L2 Issuance of all Boiler License
03-1950(M83) L3 & L4 Completion of on-site boiler installation & Testing														◆ L3 & L4 Completion of on-site boiler installation & Testing
03-1960(M83) L3 & L4 Preparation and Submit inspection report and associated document to LD														L3 & L4 Preparation and Submit inspection report and associated document to LD
03-1970(M83) L3 & L4 Issuance of all Boiler License														
03-1980(M83) L5 & L6 Completion of on-site boiler installation & Testing														◆ L5 & L6 Completion of on-site boiler installation & Testing
03-1980(M83)10 L5 & L6 Preparation and Submit inspection report and associated document to LD														
Lifts or Escalators														
03-1060 Notification of Commencement of Works Involving Installation or Maintenance														◆ Notification of Commencement of Works Involving Installation or Maintenance
Design Submissions														
AIP Design Package Submissions														
AIP Testing and Commissioning (2.12)														
05-2680 Plant commissioning plan (2.12.04)														
AIP Miscellaneous Works (2.14)														
05-2710 Existing onshore crane replacement works at Portion 2														
AIP O&M Packages														
05-8010(6E) Warehouse (O&M Scope)														Warehouse (O&M Scope)
05-8020(6E) Workshop (O&M Scope)														Workshop (O&M Scope)
05-8050-1(M55) Design of (pilot) Electric Vehicle														
DDA Design Package Submissions														
DDA Ground Treatment, Reclamation, Seawall, Breakwater, Berth (2.2)														
05-3450 Seawall design (2.2.20)														Seawall design (2.2.20)
05-3460 Breakwater design (2.2.21)														Breakwater design (2.2.21)
05-3470 Berth design (2.2.22)														Berth design (2.2.22)
05-3480 Onshore crane Facility (2.2.23)														Onshore crane Facility (2.2.23)
05-3490 Onshore vessel power supply system (2.2.24)														Onshore vessel power supply system (2.2.24)
DDA Incineration Plant Buildings (2.3)														
Electrical and instrumentation works design (2.3.15)														
Operation Management System (2.3.15.04)														
05-5400-1(M22) Automatic Traffic Control System (ATCS)														Automatic Traffic Control System (ATCS)
2.3.15.05														
05-3390-4(M55) Electrical and Instrumentation Works - Waste Crane and Grapple System (2.3.15.05.04)														Electrical and Instrumentation Works - Waste Crane and Grapple System (2.3.15.05.04)
Building services design (excluding fire services installation design) (2.3.18)														
05-3750 Lifts and Escalators (2.3.18.07.07.01)														Lifts and Escalators (2.3.18.07.07.01)
05-3780 Vehicle & Container Wash System (2.3.18.01.10.01)														Vehicle & Container Wash System (2.3.18.01.10.01)
DDA Mechanical Treatment Plant Building (2.4)														
05-5190 Electrical and instrumentation works design														Electrical and instrumentation works design
05-5200 Mechanical works design (2.4.16)														Mechanical works design (2.4.16)

3-Month Rolling Programme (January 2025)

█ Actual Work	█ Critical Remaining Work	◆ Actual Milestone
█ Remaining Work	◆ Milestone	◆ Critical Milestone

Activity ID	Activity Name	Original Duration	Remaining Duration	Activity % Complete	Current Start	Current Finish	Late Start	Late Finish	Total Float	M86 Remarks	2025			
											Jan 86	Feb 87	Mar 88	Apr 89
Building services design (excluding fire services installation design) (2.4.18)														
05-3910	Lifts and Escalators (2.4.18.08.01)	90	7	92.22%	13-Jul-23 A	06-Feb-25	09-May-25	15-May-25	98					
DDA Wastewater Treatment Plant (2.5)														
05-3960	Mechanical works design (2.5.16) (5 Packages)	232	47	35%	31-May-22 A	18-Mar-25	10-Aug-26	25-Sep-26	556					
DDA Water Treatment Plant Building (2.6)														
05-4090	Mechanical works design (2.6.16)	90	11	30%	02-May-22 A	10-Feb-25	27-Dec-24	06-Jan-25	-35					
Electrical and instrumentation works design (2.6.15)														
05-7450(7B)	WTP Process Control Philosophy (2.6.15.05.03)	90	31	65.56%	16-Jan-24 A	02-Mar-25	20-Nov-24	20-Dec-24	-72					
DDA Administration Building (2.7)														
05-4200	Electrical and instrumentation works design (2.7.13)	60	20	66.67%	02-Dec-22 A	19-Feb-25	12-Jul-26	31-Jul-26	527					
Building services design (excluding fire services installation design) (2.7.15)														
05-4280	Lifts and Escalators (2.7.15.06.01)	90	7	92.22%	13-Jul-23 A	06-Feb-25	04-Jun-26	10-Jun-26	489					
DDA IWMF Substation (2.8)														
Electrical and instrumentation works design (2.8.15)														
2.8.15.06		90	6		16-Oct-21 A	05-Feb-25	08-Jan-25	13-Jan-25	-23					
05-4320	Electrical and instrumentation works design (2.8.15.06.01 to 40)	90	6	93.33%	16-Oct-21 A	05-Feb-25	08-Jan-25	13-Jan-25	-23					
DDA Chimney														
05-5540-3(7C)	BMU Design	90	90	0%	28-Feb-25*	28-May-25	20-Jan-25	19-Apr-25	-39	New Activity				
Building services design (excluding fire services installation design)														
05-6050-1(5a)	Lift	90	6	93.33%	13-Jul-23 A	05-Feb-25	10-Apr-25	15-Apr-25	69					
DDA Roads and Utilities (2.10)														
Permanent road works layout on the Artificial Island (2.10.13)														
05-4480	Road signage and markings	90	18	80%	08-Aug-22 A	17-Feb-25	07-Feb-25	24-Feb-25	7					
05-5400	Roads and hardstandings layout	90	18	80%	08-Aug-22 A	17-Feb-25	07-Feb-25	24-Feb-25	7					
Sewerage design on the Artificial Island (2.10.14)														
05-4430	Foul Sewerage	60	15	75%	14-Mar-23 A	14-Feb-25	29-Apr-25	13-May-25	88					
05-4440	Contaminated Sewerage (Site Wide Sewerage System)	60	15	75%	14-Mar-23 A	14-Feb-25	29-Apr-25	13-May-25	88					
05-4440-2(M55)	Ship-to-shore Sewage Transfer System for Passenger Ferry	90	32	64.91%	13-Jan-21 A	03-Mar-25	14-Apr-25	15-May-25	73					
Drainage system design on the Artificial Island (2.10.15)														
05-5310	Surface water Drainage System	90	14	85%	22-Feb-23 A	13-Feb-25	30-Apr-25	13-May-25	90					
05-5340(M81)	Pipework Design and Operation for Brine Discharge (2.10.15.05)	90	31	65.56%	20-Feb-23 A	02-Mar-25	16-Mar-25	15-Apr-25	44					
Water supply system design on the Artificial Island (2.10.16)														
05-5290	Water Tanks (2.11.20.01)	60	18	70%	28-Apr-21 A	17-Feb-25	04-Nov-24	21-Nov-24	-88					
05-5300-1(M24)	E&M system for seawater intake (2.10.16.07)	105	14	86.67%	04-Apr-22 A	13-Feb-25	08-Nov-24	21-Nov-24	-84					
05-5300-3(5a)	Chemical scrubber system for odour control (2.10.16.10.01)	105	32	70%	18-Dec-23 A	03-Mar-25	21-Oct-24	21-Nov-24	-102					
Design of telecommunication and other utilities (2.10.18)														
05-4580	Power Distribution System concept / schematics (2.10.18.01.01)	45	30	60%	25-Mar-23 A	01-Mar-25	06-Sep-24	05-Oct-24	-147					
05-4590	Site Lighting Concept / Schematics (2.10.18.02.01)	45	30	60%	03-Oct-23 A	01-Mar-25	28-Oct-24	26-Nov-24	-95					
05-4600	Lightning Protection System concept / schematics (2.10.18.03.01)	45	30	60%	11-Jun-24 A	01-Mar-25	28-Oct-24	26-Nov-24	-95					
05-4610	Site ELV Network System - Communications System concept / schematics	75	30	60%	16-Aug-22 A	01-Mar-25	28-Oct-24	26-Nov-24	-95					
05-4620	Site ELV Network System - Security Systems concept / schematics	75	30	60%	14-Jun-22 A	01-Mar-25	28-Oct-24	26-Nov-24	-95					
05-4630	Site ELV Network System - Navigation aids concept / schematics	60	0%	0%	31-Jan-25	31-Mar-25	28-Sep-24	26-Nov-24	-125					
05-4640	Microwave transmission of FS direct link	105	3	97.14%	22-Aug-22 A	02-Feb-25	24-Nov-24	26-Nov-24	-68					
05-4650	Fuel Handling System concept / schematics	60	30	50%	14-Dec-24 A	01-Mar-25	24-Oct-24	22-Nov-24	-99					
DDA Architectural, Finishes and Landscaping Works (2.11)														
External and internal finishes design														
05-4670	External and internal finishes design for Incineration Plant Building (2.11.15.01)	90	22	75.08%	19-Sep-22 A	22-Feb-25	21-Feb-25	15-Mar-25	22					
05-4720	External and internal finishes design for Reception Pavilion (2.11.01.05)	90	28	68.89%	10-Nov-22 A	27-Feb-25	16-Jan-25	12-Feb-25	-15					
05-4730	External and internal finishes design for MT Plant Building (2.11.16)	60	18	69.68%	16-Aug-23 A	18-Feb-25	24-Oct-24	11-Nov-24	-98					
05-4740	External and internal finishes design for the Wastewater Treatment Plant (2.11.17)	60	17	71.33%	06-Jun-23 A	17-Feb-25	03-Dec-24	20-Dec-24	-58					
05-4750	External and internal finishes design for the Water Treatment Plant Building (2.11.08)	60	19	68.89%	16-Aug-23 A	18-Feb-25	30-Oct-24	17-Nov-24	-93					
05-4760	External and internal finishes design for the Administration Building (2.11.19)	60	19	68.37%	21-Sep-23 A	18-Feb-25	12-Dec-24	30-Dec-24	-50					
05-5430	External and internal finishes design for Elevated Driveway	90	22	75.72%	15-Jun-21 A	21-Feb-25	24-Oct-24	14-Nov-24	-99					
Landscaping Works (2.11.21)														
05-4780	Landscape Masterplan & Landscape Design for Water Feature (2.11.19.01)	105	2	98%	26-Jan-23 A	02-Feb-25	27-Apr-25	29-Apr-25	87					
DDA Testing and Commissioning (2.12)														
05-4810-2(M55)	FAT of DCS - Software SIL FAT Plant for Process Island (2.12.09.03.01)	105	10	90.48%	19-May-22 A	09-Feb-25	11-Dec-24	20-Dec-24	-51					
DDA Transportation Facilities for the Operation (2.13)														
05-4850	Design of vehicles for MSW and Ash and Residues delivery (2.13.05)	186	185	0.54%	30-Jan-25 A	03-Aug-25	26-Apr-25	27-Oct-25	85	Update Actual Start Date				
05-4860	Design of marine vessels for the use of the Employer and visitors (2.13.06)	240	90	62.5%	30-Jun-23 A	30-Apr-25	30-Jul-25	27-Oct-25	180					
DDA Miscellaneous Works (2.14)														
05-4870	Process Related CCTV and Existing onshore crane replacement works at Portion 2 (2.14.05)	220	117	46.82%	20-Oct-24 A	27-May-25	28-Jun-25	29-Mar-26	306					
05-4880	Design of visitors and environmental education facilities (2.14.06)	62	61	1.61%	30-Jan-25 A	01-Apr-25	28-Jun-25	27-Aug-25	148	Update Actual Start Date				
DDA Miscellaneous Detailing (2.15)														
05-4890	Covered walkway at passenger berth (2.15.09)	70	21	70%	06-Sep-23 A	20-Feb-25	02-Nov-24	22-Nov-24	-90					
05-4900	Gatehouses (2.15.09)	60	18	70%	06-Sep-23 A	17-Feb-25	07-Feb-25	24-Feb-25	7					
05-4910	Weighbridge office (2.15.08)	32	29	30%	01-Nov-24 A	28-Feb-25	24-Oct-24	21-Nov-24	-99					
DDA Auxiliary Plant Systems (2.16)														
05-4930	Vehicle Fuel Filling Station (2.16.05)	30	21	30%	07-Mar-23 A	20-Feb-25	02-Nov-24	22-Nov-24	-90					
05-4940-2(5a)	Hoisting systems (2.16.10)	180	7	96.11%	24-May-23 A	06-Feb-25	23-Apr-25	29-Apr-25	82					

Activity ID	Activity Name	Original Duration	Remaining Duration	Activity % Complete	Current Start	Current Finish	Late Start	Late Finish	Total Float	M86 Remarks	2025			
											Jan 86	Feb 87	Mar 88	Apr 89
DDA O&M Packages														
05-8070(6E)	Warehouse (O&M Scope)	181	181	0%	01-Mar-25	28-Aug-25	26-Oct-24	24-Apr-25	-126					
05-8080(6E)	Workshop (O&M Scope)	181	181	0%	01-Mar-25	28-Aug-25	26-Oct-24	24-Apr-25	-126					
05-8090(6E)	Ash & Residues Container (O&M Scope)	180	151	16.11%	24-Dec-24	30-Jun-25	25-Nov-24	24-Apr-25	-67					
05-8110(6E)	Other Mobile Plants (O&M Scope)	181	180	0.55%	30-Jan-25	29-Jul-25	27-Oct-24	24-Apr-25	-96	Update Actual Start Date				
05-8110-1(M55)	Design of (pilot) Electric Vehicle	180	180	0%	28-Feb-25	26-Aug-25	26-Dec-24	23-Jun-25	-64					
System Commissioning Plan														
05-4820-1(M83)	SAT Trial Plan Volume (2)	90	27	70%	12-Apr-24	26-Feb-25	23-Sep-24	19-Oct-24	-130					
05-4830	System Commissioning Plan	90	60	80%	08-Jan-25	31-Mar-25	10-Jan-25	10-Mar-25	-21	Update Actual Start Date				
Procurement of Major Equipment														
		1062	200		23-May-22	18-Aug-25	30-Aug-24	25-Sep-26	403					
Off-site Fabrication of Incineration Modules														
Fabrication of Module (TPU)														
PFab 1- Line 1														
Precommissioning														
06-TPU-1-1030	PFab 1-Line 1 - Pre-commissioning	78	29	62.82%	10-Jun-24	28-Feb-25	22-Nov-24	20-Dec-24	-70					
PFab 1- Line 2														
Precommissioning														
06-TPU-2-1020	PFab 1-Line 2 - Pre-commissioning	70	29	58.57%	30-Sep-24	28-Feb-25	22-Nov-24	20-Dec-24	-70					
PFab 1- Line 3														
E&I Installation														
Electrical														
06-TPU-3-1270	PFab 1-Line 3 - Electrical Cable Pulling and Termination	238	29		27-May-24	28-Feb-25	13-Sep-24	03-Dec-24	-87					
06-TPU-3-1280	PFab 1-Line 3 - Electrical Equipment Installation	180	29	83.89%	27-May-24	28-Feb-25	05-Nov-24	03-Dec-24	-87					
Instrument														
06-TPU-3-1300	PFab 1-Line 3 - Instrument Cable Pulling and Termination	180	29	83.89%	27-May-24	28-Feb-25	13-Sep-24	11-Oct-24	-140					
06-TPU-3-1310	PFab 1-Line 3 - Instrument Equipment Installation	180	29	83.89%	27-May-24	28-Feb-25	13-Sep-24	11-Oct-24	-140					
06-TPU-3-1320	PFab 1-Line 3 - Instrument Tubing Installation	180	29	83.89%	03-Jun-24	28-Feb-25	13-Sep-24	11-Oct-24	-140					
Insulation														
06-TPU-3-1010	PFab 1-Line 3 - Insulation	769	29	96.23%	23-May-22	28-Feb-25	27-Nov-24	25-Dec-24	-65					
Precommissioning														
06-TPU-3-1020	PFab 1-Line 3 - Pre-commissioning	80	80	0%	24-Feb-25	14-May-25	07-Oct-24	25-Dec-24	-140	Update Original Duration from 60d to 80d				
PFab 1- Line 4														
E&I Installation														
Electrical														
06-TPU-4-1270	PFab 1-Line 4 - Electrical Cable Pulling and Termination	238	29		03-Jun-24	28-Feb-25	13-Sep-24	03-Dec-24	-87					
06-TPU-4-1280	PFab 1-Line 4 - Electrical Equipment Installation	180	29	83.89%	03-Jun-24	28-Feb-25	05-Nov-24	03-Dec-24	-87					
Instrument														
06-TPU-4-1300	PFab 1-Line 4 - Instrument Cable Pulling and Termination	180	29	83.89%	03-Jun-24	28-Feb-25	13-Sep-24	11-Oct-24	-140					
06-TPU-4-1310	PFab 1-Line 4 - Instrument Equipment Installation	180	29	83.89%	03-Jun-24	28-Feb-25	13-Sep-24	11-Oct-24	-140					
06-TPU-4-1320	PFab 1-Line 4 - Instrument Tubing Installation	180	29	83.89%	03-Jun-24	28-Feb-25	13-Sep-24	11-Oct-24	-140					
Insulation														
06-TPU-4-1010	PFab 1-Line 4 - Insulation	767	29	96.22%	25-May-22	28-Feb-25	27-Nov-24	25-Dec-24	-65					
Precommissioning														
06-TPU-4-1020	PFab 1-Line 4 - Pre-commissioning	80	80	0%	24-Feb-25	14-May-25	07-Oct-24	25-Dec-24	-140	Update Original Duration from 53d to 80d				
PFab 1- Line 5														
E&I Installation														
Electrical														
06-TPU-5-1270	PFab 1-Line 5 - Electrical Cable Pulling and Termination	224	60		01-Aug-24	31-Mar-25	20-Sep-24	03-Jan-25	-87					
06-TPU-5-1280	PFab 1-Line 5 - Electrical Equipment Installation	194	60	66.67%	14-Aug-24	31-Mar-25	05-Nov-24	03-Jan-25	-87					
Instrument														
06-TPU-5-1300	PFab 1-Line 5 - Instrument Cable Pulling and Termination	180	60	66.67%	01-Aug-24	31-Mar-25	20-Sep-24	18-Nov-24	-133					
06-TPU-5-1310	PFab 1-Line 5 - Instrument Equipment Installation	180	60	66.67%	14-Aug-24	31-Mar-25	20-Sep-24	18-Nov-24	-133					
06-TPU-5-1320	PFab 1-Line 5 - Instrument Tubing Installation	180	60	66.67%	01-Aug-24	31-Mar-25	20-Sep-24	18-Nov-24	-133					
Insulation														
06-TPU-5-1010	PFab 1-Line 5 - Insulation	822	60	92.7%	04-Jun-22	31-Mar-25	20-Sep-24	18-Nov-24	-133					
Precommissioning														
06-TPU-5-1020	PFab 1-Line 5 - Pre-commissioning	60	60	0%	01-Apr-25	30-May-25	19-Nov-24	17-Jan-25	-133	Update Original Duration from 43d to 60d				
PFab 1- Line 6														
E&I Installation														
Electrical														
06-TPU-6-1270	PFab 1-Line 6 - Electrical Cable Pulling and Termination	224	60		01-Aug-24	31-Mar-25	20-Sep-24	03-Jan-25	-87					
06-TPU-6-1280	PFab 1-Line 6 - Electrical Equipment Installation	194	60	66.67%	14-Aug-24	31-Mar-25	05-Nov-24	03-Jan-25	-87					
Instrument														
06-TPU-6-1300	PFab 1-Line 6 - Instrument Cable Pulling and Termination	180	60	66.67%	01-Aug-24	31-Mar-25	20-Sep-24	18-Nov-24	-133					
06-TPU-6-1310	PFab 1-Line 6 - Instrument Equipment Installation	180	60	66.67%	14-Aug-24	31-Mar-25	20-Sep-24	18-Nov-24	-133					
06-TPU-6-1320	PFab 1-Line 6 - Instrument Tubing Installation	180	60	66.67%	01-Aug-24	31-Mar-25	20-Sep-24	18-Nov-24	-133					
Insulation														
06-TPU-6-1010	PFab 1-Line 6 - Insulation	761	60	92.12%	08-Jul-22	31-Mar-25	20-Sep-24	18-Nov-24	-133					
Precommissioning														
06-TPU-6-1020	PFab 1-Line 6 - Pre-commissioning	60	60	0%	01-Apr-25	30-May-25	19-Nov-24	17-Jan-25	-133	Update Original Duration from 44d to 60d				
Fabrication of Module (FGC)														
PFab 2 - Line 1														
Precommissioning														
06-FGC-1-1190	PFab 2-Line 1 - Pre-commissioning	78	29	62.82%	10-Jun-24	28-Feb-25	22-Nov-24	20-Dec-24	-70					
PFab 2 - Line 2														
Precommissioning														
		70	29		30-Sep-24	28-Feb-25	22-Nov-24	20-Dec-24	-70					

Activity ID	Activity Name	Original Duration	Remaining Duration	Activity % Complete	Current Start	Current Finish	Late Start	Late Finish	Total Float	M86 Remarks	2025			
											Jan 86	Feb 87	Mar 88	Apr 89
Precommissioning														
06-FGC-2-1020	PFab 2-Line 2 - Pre-commissioning	70	29	58.57%	30-Sep-24	28-Feb-25	22-Nov-24	20-Dec-24	-70					
PFab 2 - Line 3														
E&I Installation														
Electrical														
06-FGC-3-1250	PFab 2-Line 3 - Electrical Cable Pulling and Termination	180	29	83.89%	27-May-24	28-Feb-25	17-Oct-24	03-Dec-24	-87					
06-FGC-3-1260	PFab 2-Line 3 - Electrical Equipment Installation	180	29	83.89%	03-Jun-24	28-Feb-25	17-Oct-24	14-Nov-24	-106					
Instrument														
06-FGC-3-1280	PFab 2-Line 3 - Instrument Cable Pulling and Termination	180	29	83.89%	27-May-24	28-Feb-25	17-Oct-24	14-Nov-24	-106					
06-FGC-3-1290	PFab 2-Line 3 - Instrument Equipment Installation	180	29	83.89%	03-Jun-24	28-Feb-25	17-Oct-24	14-Nov-24	-106					
06-FGC-3-1300	PFab 2-Line 3 - Instrument Tubing Installation	180	29	83.89%	03-Jun-24	28-Feb-25	17-Oct-24	14-Nov-24	-106					
Insulation														
06-FGC-3-1170	PFab 2-Line 3 - Insulation	60	29	51.67%	15-Jun-24	28-Feb-25	27-Nov-24	25-Dec-24	-65					
Precommissioning														
06-FGC-3-1180	PFab 2-Line 3 - Pre-commissioning	60	60	0%	10-Feb-25	10-Apr-25	27-Oct-24	25-Dec-24	-106	Update Original Duration from 53d to 60d				
PFab 2 - Line 4														
E&I Installation														
Electrical														
06-FGC-4-1250	PFab 2-Line 4 - Electrical Cable Pulling and Termination	180	29	83.89%	03-Jun-24	28-Feb-25	28-Sep-24	03-Dec-24	-87					
06-FGC-4-1260	PFab 2-Line 4 - Electrical Equipment Installation	180	29	83.89%	03-Jun-24	28-Feb-25	28-Sep-24	26-Oct-24	-125					
Instrument														
06-FGC-4-1280	PFab 2-Line 4 - Instrument Cable Pulling and Termination	180	29	83.89%	03-Jun-24	28-Feb-25	28-Sep-24	26-Oct-24	-125					
06-FGC-4-1290	PFab 2-Line 4 - Instrument Equipment Installation	180	29	83.89%	03-Jun-24	28-Feb-25	28-Sep-24	26-Oct-24	-125					
06-FGC-4-1300	PFab 2-Line 4 - Instrument Tubing Installation	180	29	83.89%	03-Jun-24	28-Feb-25	28-Sep-24	26-Oct-24	-125					
Insulation														
06-FGC-4-1010	PFab 2-Line 4 - Insulation	90	29	67.78%	15-Jun-24	28-Feb-25	28-Sep-24	26-Oct-24	-125					
Precommissioning														
06-FGC-4-1020	PFab 2-Line 4 - Pre-commissioning	60	60	0%	01-Mar-25	29-Apr-25	27-Oct-24	25-Dec-24	-125	Update Original Duration from 53d to 60d				
PFab 2 - Line 5														
E&I Installation														
Electrical														
06-FGC-5-1250	PFab 2-Line 5 - Electrical Cable Pulling and Termination	180	60	66.67%	01-Aug-24	31-Mar-25	20-Sep-24	03-Jan-25	-87					
06-FGC-5-1260	PFab 2-Line 5 - Electrical Equipment Installation	180	60	66.67%	14-Aug-24	31-Mar-25	05-Nov-24	03-Jan-25	-87					
Instrument														
06-FGC-5-1280	PFab 2-Line 5 - Instrument Cable Pulling and Termination	180	60	66.67%	01-Aug-24	31-Mar-25	20-Sep-24	18-Nov-24	-133					
06-FGC-5-1290	PFab 2-Line 5 - Instrument Equipment Installation	180	60	66.67%	14-Aug-24	31-Mar-25	20-Sep-24	18-Nov-24	-133					
06-FGC-5-1300	PFab 2-Line 5 - Instrument Tubing Installation	180	60	66.67%	01-Aug-24	31-Mar-25	20-Sep-24	18-Nov-24	-133					
Insulation														
06-FGC-5-1200	PFab 2-Line 5 - Insulation	736	60	91.85%	30-Jun-22	31-Mar-25	20-Sep-24	18-Nov-24	-133					
Precommissioning														
06-FGC-5-1210	PFab 2-Line 5 - Pre-commissioning	60	60	0%	01-Apr-25	30-May-25	19-Nov-24	17-Jan-25	-133	Update Original Duration from 30d to 60d				
PFab 2 - Line 6														
E&I Installation														
Electrical														
06-FGC-6-1260	PFab 2-Line 6 - Electrical Cable Pulling and Termination	180	60	66.67%	01-Aug-24	31-Mar-25	20-Sep-24	03-Jan-25	-87					
06-FGC-6-1270	PFab 2-Line 6 - Electrical Equipment Installation	180	60	66.67%	14-Aug-24	31-Mar-25	05-Nov-24	03-Jan-25	-87					
Instrument														
06-FGC-6-1290	PFab 2-Line 6 - Instrument Cable Pulling and Termination	180	60	66.67%	01-Aug-24	31-Mar-25	20-Sep-24	18-Nov-24	-133					
06-FGC-6-1300	PFab 2-Line 6 - Instrument Equipment Installation	180	60	66.67%	14-Aug-24	31-Mar-25	20-Sep-24	18-Nov-24	-133					
06-FGC-6-1310	PFab 2-Line 6 - Instrument Tubing Installation	180	60	66.67%	01-Aug-24	31-Mar-25	20-Sep-24	18-Nov-24	-133					
Insulation														
06-FGC-6-1020	PFab 2-Line 6 - Insulation	90	60	63.74%	23-Jun-24	31-Mar-25	20-Sep-24	18-Nov-24	-133					
Precommissioning														
06-FGC-6-1030	PFab 2-Line 6 - Pre-commissioning	60	60	0%	01-Apr-25	30-May-25	19-Nov-24	17-Jan-25	-133	Update Original Duration from 13d to 60d				
Procurement for ACC Units														
06-1190	Delivery to Site ACC-3	13	29	0%	19-Jan-25	28-Feb-25	07-Sep-24	05-Oct-24	-146	Update Actual Start Date				
Procurement for Mechanical Treatment Plant Building Plant Equipment														
06-1180	Delivery to Site	61	29	52.46%	01-May-24	28-Feb-25	14-Sep-24	12-Oct-24	-139					
Procurement for Wastewater Treatment Plant Equipment														
06-1220	Delivery to Site	90	16	82.22%	15-Jan-24	15-Feb-25	30-Oct-24	15-Nov-24	-93					
Procurement for HV Transformers and Associated Equipment														
Procurement of IS Limiter														
06-1270(7)	IS Limiter Design Approval (2.8.15.06.27)	120	29	75.83%	26-Sep-22	28-Feb-25	01-Sep-24	29-Sep-24	-152					
06-1280(7)	Manufacturing of IS Limiter	87	87	0%	01-Mar-25	26-May-25	30-Sep-24	25-Dec-24	-152					
Procurement for Onshore Crane at Berth														
06-1370	Factory Acceptance Test (FAT)	30	3	90%	01-Oct-24	02-Feb-25	02-Dec-24	04-Dec-24	-60	Update Actual Start Date				
06-1380	Delivery to Site	14	14	0%	03-Feb-25	16-Feb-25	05-Dec-24	18-Dec-24	-60					
Procurement for Soft Landscape Materials														
06-1790	Material Submission and Approval	60	60	0%	31-Jan-25	31-Mar-25	30-Aug-24	28-Oct-24	-154					
06-1800	Material Procurement & Nursery	140	140	0%	01-Apr-25	18-Aug-25	29-Oct-24	17-Mar-25	-154	Update Original Duration from 170d to 140d				
Procurement for Weighbridge System														
06-2240(1)	Delivery to Site (EIAC Equipment)	40	16	60%	29-Oct-24	15-Feb-25	27-Dec-24	11-Jan-25	-35					
Procurement for Truck Wash System														
06-2290(1)	Material Submission and Approval	29	29	0%	13-Feb-25	13-Mar-25	05-Nov-24	03-Dec-24	-100					
06-2300(1)	Material & Equipment Procurement	30	30	0%	14-Mar-25	12-Apr-25	04-Dec-24	02-Jan-25	-100	Update Original Duration from 45d to 30d				

Activity ID	Activity Name	Original Duration	Remaining Duration	Activity % Complete	Current Start	Current Finish	Late Start	Late Finish	Total Float	M86 Remarks	2025			
											Jan 86	Feb 87	Mar 88	Apr 89
06-2310(1)	Factory Acceptance Test (FAT)	30	30	0%	14-Mar-25	12-Apr-25	04-Dec-24	02-Jan-25	-100	Update Original Duration from 45d to 30d				
06-2320(1)	Delivery to Site	30	30	0%	13-Apr-25	12-May-25	03-Jan-25	01-Feb-25	-100					
Procurement for Hard Landscape Materials (Paving, Greening, Furniture and Lighting)														
06-7000(6)	Material Submission and Approval	60	60	0%	20-Sep-23 A	31-Mar-25	07-Oct-24	05-Dec-24	-116					
06-7010(6)	Material Procurement	60	60	0%	01-Apr-25	30-May-25	06-Dec-24	03-Feb-25	-116					
Procurement for Curtain Wall Materials														
06-8200(6D)	Material Submission and Approval	60	18	70%	30-Apr-24 A	17-Feb-25	27-Jun-26	14-Jul-26	512					
06-8210(6D)	Material & Equipment Procurement	90	46	15%	18-Oct-24 A	17-Mar-25	27-Jun-26	11-Aug-26	512					
06-8220(6D)	Factory Acceptance Test (FAT)	60	60	0%	01-Feb-25	01-Apr-25	28-Jun-26	26-Aug-26	512	Update Original Duration from 90d to 60d				
06-8230(6D)	Delivery to Site	90	90	0%	01-Feb-25	01-May-25	28-Jun-26	25-Sep-26	512					
Off-site Precasting of Facade Panels														
06-8040(6D)	Procurement of Precast Concrete Wall Panel Moulding & Fabrication	205	46	77.56%	14-Feb-23 A	17-Mar-25	27-Oct-24	11-Dec-24	-96					
Turbine Hall														
06-8150	Delivery to Site	30	8	73.33%	08-Nov-24 A	07-Feb-25	02-Feb-25	09-Feb-25	2					
Process Building														
06-8160	Precasting of Concrete Panels	60	15	75%	21-Oct-24 A	21-Mar-25	05-Nov-24	24-Dec-24	-87					
06-8170	Factory Acceptance Test (FAT)	60	35	41.67%	05-Nov-24 A	06-Mar-25	05-Nov-24	09-Dec-24	-87					
06-8180	Delivery to Site	60	50	16.67%	20-Nov-24 A	21-Mar-25	05-Nov-24	24-Dec-24	-87					
Mechanical Treatment Plant														
06-8190	Precasting of Concrete Panels	37	37	0%	31-Jan-25	08-Mar-25	27-Oct-24	02-Dec-24	-96					
06-8200	Factory Acceptance Test (FAT)	30	30	0%	15-Feb-25	16-Mar-25	11-Nov-24	10-Dec-24	-96					
06-8210	Delivery to Site	30	30	0%	02-Mar-25	31-Mar-25	26-Nov-24	25-Dec-24	-96					
Water Treatment Plant														
06-8310(M82)	Precasting of Concrete Panels	37	37	0%	31-Jan-25	08-Mar-25	24-Nov-24	30-Dec-24	-68					
06-8320(M82)	Factory Acceptance Test (FAT)	30	30	0%	15-Feb-25	16-Mar-25	09-Dec-24	07-Jan-25	-68					
06-8330(M82)	Delivery to Site	30	30	0%	15-Feb-25	16-Mar-25	09-Dec-24	07-Jan-25	-68					
Administration Building														
06-8250	Precasting of Concrete Panels	21	21	0%	25-Feb-25	17-Mar-25	26-Dec-24	15-Jan-25	-61					
06-8260	Factory Acceptance Test (FAT)	21	21	0%	04-Mar-25	24-Mar-25	02-Jan-25	22-Jan-25	-61					
06-8270	Delivery to Site	14	14	0%	18-Mar-25	31-Mar-25	16-Jan-25	29-Jan-25	-61					
Chimney														
06-8280	Steel Claddings Fabrication	67	67	0%	31-Jan-25	07-Apr-25	30-Nov-24	04-Feb-25	-62					
06-8290	Factory Acceptance Test (FAT)	60	60	0%	09-Mar-25	07-May-25	06-Jan-25	06-Mar-25	-62					
Environmental Works														
Baseline Air Quality Monitoring Works														
07-1220	Carry out baseline Air Quality monitoring at Portion 3 (Alternative Location)	365	123	66.3%	01-Feb-24 A	02-Jun-25	08-Nov-24	10-Mar-25	-84					
07-1240	Carry out baseline Air Quality monitoring at Portion 5	365	123	66.3%	01-Feb-24 A	02-Jun-25	08-Nov-24	10-Mar-25	-84					
Maritime Works														
Marine Construction														
Phase I - Construction of Perimeter Seawalls														
Seawall and Berth at DCM Area														
Seawall Structural Works														
08-1115(3)	Caisson infill, Solid ballast, toe protection, precast concrete blocks ..etc Laying	250	8	96.68%	30-Nov-19 A	08-Feb-25	18-Nov-24	26-Nov-24	-73					
Remain Works														
08-1120	Construction of Seawall and Wave Wall Extension from +3mPD to Deck Level for Seawall A	220	12	94.55%	10-Oct-21 A	10-Jul-25	21-Oct-24	26-Mar-25	-106					
08-1120-1(6)	Construction of Seawall and Wave Wall Extension from +3mPD to Deck Level for Seawall B	220	3	98.81%	10-Oct-21 A	02-Feb-25	24-Nov-24	26-Nov-24	-68					
08-1120-2(M55)	Construction of Seawall and Wave Wall Extension from +3mPD to Deck Level for Seawall B No. C1 & C2 (Caisson A2 & I)	60	17	71.75%	28-Jun-23 A	16-Feb-25	06-Nov-24	22-Nov-24	-86					
08-1120-4(M55)	Construction of Seawall and Wave Wall Extension from +3mPD to Deck Level for Seawall B No. C73 & C734	60	11	81.51%	01-Dec-23 A	11-Feb-25	21-Oct-24	01-Nov-24	-101					
08-1320(6)	Construction of Rear Wall Buttress & Panel for Seawall A	150	150	0%	10-Feb-25	10-Jul-25	28-Oct-24	26-Mar-25	-106					
Seawall at Dredging Area														
Remain Works														
08-1170	Construction of Seawall and Wave Wall Extension from +3mPD to Deck Level (Bay 1 to Bay 8)	160	7	95.5%	20-Jan-23 A	07-Feb-25	20-Aug-25	27-Aug-25	202					
Phase II - Reclamation, Breakwater and Berth Construction														
Breakwater														
Remain Works														
08-1310(7)	Breakwater Profile Barrier and Pavement Road	120	120	0%	12-Mar-25	10-Jul-25	30-Apr-25	27-Aug-25	48					
Seawall and Berth at Marine Access														
Remain Works														
08-1330(2)	Construction of Seawall and Wave Wall Extension from +3mPD to Deck Level	30	24	20%	10-May-24 A	23-Feb-25	03-Nov-24	26-Nov-24	-89					
Fire Boat Access														
08-2500(6D)	Construction of Fire Boat Access	90	90	0%	16-Feb-25	17-May-25	03-Mar-25	01-Jun-25	15					
Foundation Works														
Sky Deck Foundation														
Sky Deck Pile Caps Construction														
09-2730(M62)	Excavation to Pile Cap Formation	21	14	32%	23-Jun-24 A	14-Feb-25	06-Sep-24	20-Sep-24	-146					
09-2740(M62)	Pile Cut-off & Capping Plate (2 Welders @ 2nr/d)	21	12	41%	03-Jul-24 A	21-Feb-25	15-Sep-24	27-Sep-24	-146					
09-2750(M62)	Pile Caps Construction	30	23	25%	27-Aug-24 A	28-Feb-25	12-Sep-24	04-Oct-24	-146					
Process Building - Waste Bunker & Tipping Hall Bid Foundation														
Process Building Pile Cap Construction														
Pile Cap Stage 3 (Module 3 Between Grid PB22 to PB32)														
Process Building (Module 3) WWTP														

Activity ID	Activity Name	Original Duration	Remaining Duration	Activity % Complete	Current Start	Current Finish	Late Start	Late Finish	Total Float	M86 Remarks	2025			
											Jan 86	Feb 87	Mar 88	Apr 89
09-1260	Pile Caps and Raft Foundation Construction (60m x 24m 4set@100m2/7day)	26	2	92.12%	05-Aug-23 A	02-Feb-25	02-Oct-24	04-Oct-24	-121					
ACC Equipment Foundation														
ACC Pile Cap Construction														
09-1720-1(M58)	On-grade Slab Construction Grid ACA-ACG, AC3-AC4	22	22	0%	31-Jan-25	21-Feb-25	19-Oct-24	09-Nov-24	-104					
Reception Pavilion Foundation														
09-2100	Formation, Compaction & Raft Foundation Construction	30	30	0%	11-Feb-25	13-Mar-25	12-Nov-24	11-Dec-24	-91					
Weighbridge Foundation														
09-2710(6F)	Excavation & Construction of Weighbridge Bays and Cast-in bolts	21	21	0%	31-Mar-25*	20-Apr-25	22-Dec-24	11-Jan-25	-99					
External Water Tank Foundations														
09-3050	Reuse Water Tanks and Water Cannon Water Tank Foundation (approx. 390m3)	21	6	70%	07-Dec-24 A	07-Feb-25	18-Jan-25	24-Jan-25	-13					
Superstructure Works														
Administration & Viewing Gallery Bld Structure														
10-1070	Roof Parapet and Dog House	21	21	0%	31-Jan-25	20-Feb-25	09-Jan-25	29-Jan-25	-22					
10-1080(M63)	Facade Structural Frame Installation	60	60	0%	31-Jan-25	31-Mar-25	01-Dec-24	29-Jan-25	-61					
Sky Deck Structure														
10-2310 (M55)	Construction of RC Column (16nr, 0.9m Dia x 11m, 3 pours @ 5d/pour with 4 formwork sets)	60	60	0%	13-Feb-25	14-Apr-25	20-Sep-24	18-Nov-24	-146					
10-2315 (7)	Beam & Slab to Deck Level app.+18mPD (appx. 600m3)	30	30	0%	05-Apr-25	05-May-25	10-Nov-24	09-Dec-24	-146					
Process Building - Waste Bunker & Tipping Hall Bld Structure														
Waste & Ash Bunker Bld Structure														
Process Building Waste & Ash Bunker Bld Structural Steel Roof														
10-2080-01(M81)	Module 2 Bunker Steel Roof Erection	40	16	61%	27-Dec-24 A	15-Feb-25	26-Nov-24	11-Dec-24	-66					
10-2080-02(M81)	Module 3 Bunker Steel Roof Erection	40	40	0%	15-Feb-25	27-Mar-25	12-Dec-24	20-Jan-25	-66					
10-2080-03(M85)	Module 1 Bunker Steel Roof Modification Works	30	14	53.33%	31-Dec-24 A	13-Feb-25	13-Nov-24	26-Nov-24	-79	Update Actual Start Date				
10-2220(7)	Module 1 Bunker Roof Cladding Installation	35	21	40%	30-Nov-24 A	28-Feb-25	21-Nov-24	11-Dec-24	-79	Change Relationship from Predecessor 10-2080-03(M85) from FS0 to FF15				
10-2220-1(M81)	Module 2 Bunker Roof Cladding Installation	30	30	0%	01-Mar-25	30-Mar-25	12-Dec-24	10-Jan-25	-79					
10-2220-2(M81)	Module 3 Bunker Roof Cladding Installation	30	30	0%	31-Mar-25	29-Apr-25	11-Jan-25	09-Feb-25	-79					
Process Building Waste & Ash Bunker Bld Structure Between Bunker 1 and 2														
10-2410 (M78)	Beam & Slab to +11.58mPD and +12.4mPD	11	11	0%	31-Jan-25	10-Feb-25	24-Oct-24	03-Nov-24	-99					
Process Building Waste & Ash Bunker Bld Structure Between Bunker 2 and 3														
10-2480 (M78)	Beam & Slab to +11.58mPD and +12.4mPD	11	11	0%	31-Jan-25	10-Feb-25	06-Oct-24	16-Oct-24	-117					
Process Building Waste & Ash Bunker Bld Misc. Steel Structure														
10-2330 (M63)	Facade Structural Frame Installation at Module 1 (East & North Side)	30	26	12.5%	17-Nov-24 A	26-Feb-25	05-Nov-24	01-Dec-24	-87					
10-2340 (M63)	Facade Structural Frame Installation at Module 2 (North Side)	20	20	0%	26-Feb-25	18-Mar-25	16-Dec-24	04-Jan-25	-72					
10-2350 (M63)	Facade Structural Frame Installation at Module 3 (North & West Side)	30	30	0%	18-Mar-25	17-Apr-25	05-Jan-25	03-Feb-25	-72					
10-2360-2(M81)	Waste Crane Runway Beam at Module 2	35	5	85.71%	19-Nov-24 A	04-Feb-25	26-Nov-24	01-Dec-24	-66	Amend Activity Name				
10-2360-3(M81)	Waste Crane Runway Beam at Module 3	53	53	0%	05-Feb-25	29-Mar-25	12-Dec-24	02-Feb-25	-55	Amend Activity Name				
10-2360-5(M81)	Ash Crane Runway Beam at Module 2	36	36	0%	14-Feb-25	21-Mar-25	21-Oct-24	25-Nov-24	-116	Amend Activity Name				
10-2360-6(M81)	Ash Crane Runway Beam at Module 3	36	36	0%	22-Mar-25	26-Apr-25	26-Nov-24	31-Dec-24	-116	Amend Activity Name				
Process Building - Boiler & Flue Gas Treatment Bld Structure														
Steel Structure														
Boiler Building Steel Structure														
Process Building (Module 2) Steel Structure Erection														
10-1680	Roof Cladding Installation	60	45	66.33%	25-Oct-23 A	16-Mar-25	17-Dec-24	30-Jan-25	-45					
Process Building (Module 3) Process Building Steel Structure Erection														
10-1720	Roof Cladding Installation	60	47	30%	12-Dec-23 A	18-Mar-25	15-Dec-24	30-Jan-25	-47					
Process Building Internal Partition Wall and Staircase														
10-1850	RC Partition and Staircase at Module 1	90	41	54%	09-Nov-24 A	13-Mar-25	09-Nov-24	20-Dec-24	-82					
10-1860	RC Partition and Staircase at Module 2	69	69	0%	31-Jan-25*	09-Apr-25	01-Jan-25	10-Mar-25	-30					
10-1870	RC Partition and Staircase at Module 3	69	69	0%	31-Jan-25*	09-Apr-25	06-Jan-25	15-Mar-25	-25					
Chimney Structure														
10-2060-1	Chimney Roof Slab (47th Pour)	40	40	0%	23-Feb-25	04-Apr-25	20-Mar-25	29-Apr-25	25					
Mechanical Treatment Plant Bld Structure														
10-2095	Column & Wall to +13.5mPD	21	3	84%	08-May-24 A	03-Feb-25	07-Sep-24	10-Sep-24	-145					
10-2096	1/F Slab @+13.5mPD	21	1	97%	05-Aug-24 A	03-Feb-25	10-Sep-24	10-Sep-24	-145					
10-2100	Column & Wall to +17.5mPD	21	2	90%	25-Aug-24 A	03-Feb-25	10-Sep-24	12-Sep-24	-143					
10-2110	2/F Slab @+17.5mPD	21	4	83%	30-Sep-24 A	03-Feb-25	09-Oct-24	12-Oct-24	-114					
10-2120	Column & Wall to +23.0mPD	21	8	60%	27-Nov-24 A	08-Feb-25	04-Oct-24	12-Oct-24	-118					
10-2130	3/F Slab @+23.0mPD	21	9	55%	04-Dec-24 A	09-Feb-25	03-Oct-24	12-Oct-24	-119					
10-2135(7C)	Heli Pad @+26.5mPD	21	21	0%	09-Feb-25	02-Mar-25	13-Oct-24	02-Nov-24	-119	New Activity				
10-2140	Column & Wall to +27.28mPD	21	21	0%	25-Feb-25	18-Mar-25	29-Oct-24	18-Nov-24	-119	Remove Predecessor 10-2130 FS0; Add Predecessor 10-2135(7C) FS0				
10-2150	Roof Slab @+27.28mPD	21	21	0%	13-Mar-25	03-Apr-25	14-Nov-24	04-Dec-24	-119	Change relationship to Successor 12-1430 from FF11 to FF0; ,Change Relationship from Predecessor from FS0 to FS-5				
10-2160	Roof Parapet Wall	21	21	0%	03-Apr-25	24-Apr-25	05-Dec-24	25-Dec-24	-119					
Elevated Drive Way and Associated Structures														
Elevated Drive Way RSA to RSG (FS Control Rm & Vehicle Washing Facility)														
10-2250(M57)	Wall & Column to +17.5 Ramp Level	30	3	90%	12-Oct-24 A	02-Feb-25	24-Oct-24	27-Oct-24	-98					
10-2260(M57)	Beam & Slab to +17.5 Ramp Level	21	4	80%	15-Nov-24 A	07-Feb-25	27-Oct-24	31-Oct-24	-98					
10-2270(M57)	Truck Washing Facility House Column and Roof Slab to +28mPD	70	70	0%	22-Feb-25	03-May-25	24-Nov-24	01-Feb-25	-90	Update Original Duration from 90d to 70d				
10-2300(M57)	Parapet Wall	30	15	50%	14-Dec-24 A	30-Mar-25	14-Jun-25	28-Jun-25	90					

Activity ID	Activity Name	Original Duration	Remaining Duration	Activity % Complete	Current Start	Current Finish	Late Start	Late Finish	Total Float	M86 Remarks	2025			
											Jan 86	Feb 87	Mar 88	Apr 89
Elevated Drive Way RSG to RSX (Transform Room)														
10-2320(M57)	Wall & Column to +12.5mPD Mezzanine Level	21	44	65%	22-Sep-24 A	30-Mar-25	16-Nov-24	13-Jan-25	-76		Wall & Column to +12.5mPD Mezzanine Level			
10-2330(M57)	Beam & Slab to +12.5mPD Mezzanine Level	21	49	60%	13-Oct-24 A	20-Mar-25	18-Nov-24	05-Jan-25	-74		Beam & Slab to +12.5mPD Mezzanine Level			
10-2340(M57)	Wall & Column to +17.5 Ramp Level	21	58	65%	19-Nov-24 A	29-Mar-25	17-Nov-24	13-Jan-25	-75		Wall & Column to +17.5 Ramp Level			
10-2350(M57)	Beam & Slab to +17.5 Ramp Level	21	59	65%	21-Nov-24 A	30-Mar-25	16-Nov-24	13-Jan-25	-76		Beam & Slab to +17.5 Ramp Level			
Elevated Drive Way RSX to RSAB														
10-2440(M81)	Wall & Column to +17.5 Ramp Level	14	60	78.57%	28-Jan-25 A	31-Mar-25	30-Dec-24	27-Feb-25	-32	Update Actual Start Date	Wall & Column to +17.5 Ramp Level			
Elevated Drive Way RSAB to RSAF														
10-2360(M57)	G/F Base Slab	45	5	90%	15-Apr-24 A	04-Feb-25	18-Nov-24	22-Nov-24	-74		G/F Base Slab			
10-2370(M57)	Wall & Column to +13mPD Mezzanine Level	45	6	86.67%	20-Apr-24 A	05-Feb-25	03-Dec-24	08-Dec-24	-59		Wall & Column to +13mPD Mezzanine Level			
10-2380(M57)	Beam & Slab to +13mPD Mezzanine Level	30	21	30%	10-May-24 A	20-Feb-25	18-Nov-24	08-Dec-24	-74		Beam & Slab to +13mPD Mezzanine Level			
10-2390(M57)	Wall & Column to +17.5 Ramp Level	30	21	30%	17-May-24 A	20-Feb-25	18-Nov-24	08-Dec-24	-74		Wall & Column to +17.5 Ramp Level			
10-2400(M57)	Beam & Slab to +17.5 Ramp Level	30	30	0%	20-May-24 A	01-Mar-25	09-Nov-24	08-Dec-24	-83		Beam & Slab to +17.5 Ramp Level			
Reception Pavilion Structure														
10-2280	Reception Pavilion RC Structure Construction	30	30	0%	13-Mar-25	12-Apr-25	12-Dec-24	10-Jan-25	-91		Reception Pavilion RC Structure Construction			
10-2290	Roof	30	30	0%	15-Apr-25	15-May-25	14-Jan-25	12-Feb-25	-91		Roof			
Vehicle Fuel Filling Station														
10-2450(6D)	Filling Station Structure Construction	30	30	0%	31-Jan-25	01-Mar-25	24-Oct-24	22-Nov-24	-99		Filling Station Structure Construction			
Vessel Offloading Point														
08-2420(7)	Vehicle Ferry Ramp Installation	59	59	0%	11-Feb-25	11-Apr-25	02-Nov-24	30-Dec-24	-101	Update Original Duration from 74d to 59d	Vehicle Ferry Ramp Installation			
Weighbridge Kiosk														
08-2430(M79)	Construction of Weighbridge Kiosk	30	30	0%	01-Mar-25	30-Mar-25	22-Nov-24	21-Dec-24	-99	Change Relationship from Predecessor 05-4910 from FF14 to FS0	Construction of Weighbridge Kiosk			
ACC Yard														
13-2000	Delivery and Erection of ACC Steel Structure & Steel Structure Support of Condensate Tank (Module 1)	90	15	83.33%	31-Mar-24 A	14-Feb-25	17-Sep-24	01-Oct-24	-136		Delivery and Erection of ACC Steel Structure & Steel Structure Support of Condensate Tank (Module 1)			
13-2040	Delivery and Erection of ACC Steel Structure & Steel Structure Support of Condensate Tank (Module 2)	90	86	5%	24-Oct-24 A	26-Apr-25	17-Sep-24	11-Dec-24	-136		Delivery and Erection of ACC Steel Structure & Steel Structure Support of Condensate Tank (Module 2)			
13-2080	Delivery and Erection of ACC Steel Structure & Steel Structure Support of Condensate Tank (Module 3)	80	80	0%	14-Feb-25	04-May-25	21-Sep-24	09-Dec-24	-146	Revised duration to 80d	Delivery and Erection of ACC Steel Structure & Steel Structure Support of Condensate Tank (Module 3)			
Misc. External Structures														
10-2440	Reuse Water Tanks, Water Cannon Water Tank Erection & pipe connection to Pump Room	45	45	0%	07-Feb-25	24-Mar-25	25-Jan-25	10-Mar-25	-13		Reuse Water Tanks, Water Cannon Water Tank Erection & pipe connection to Pump Room			
10-2450	Seawater Intake Structure RC Works above +6.5mPD	30	26	13.33%	15-Nov-24 A	25-Feb-25	21-Oct-24	15-Nov-24	-102		Seawater Intake Structure RC Works above +6.5mPD			
10-2460	Seawater Intake Structure Steel Roof Erection	30	30	0%	26-Feb-25	27-Mar-25	16-Nov-24	15-Dec-24	-102		Seawater Intake Structure Steel Roof Erection			
Architectural Builders Works & Finishes														
Administration & Viewing Gallery Bld ABWF Works														
11-1030	Internal Wall, Door and Floor Finishes	150	150	0%	18-Feb-25	18-Jul-25	31-Dec-24	29-May-25	-50		Internal Wall, Door and Floor Finishes			
11-1050	Roof Waterproofing	30	30	0%	21-Feb-25	22-Mar-25	30-May-25	28-Jun-25	98	Renamed Activity. Remove Predecessor 11-1050-1 (M63) FS0; Change Relationship from Predecessor 05-4760 from FS0 to FF0	Roof Waterproofing			
11-1050-1(M63)	Facade Panels Erection (130pcs. @4pc/day)	30	30	0%	01-Apr-25	30-Apr-25	30-Jan-25	28-Feb-25	-61		Facade Panels Erection (130pcs. @4pc/day)			
Process Building - Waste Bunker & Tipping Hall Bld ABWF Works														
11-1060	Door, Roller Shutter, Windows and Louvers Installation	180	127	29.44%	02-Nov-24 A	06-Jun-25	22-Feb-25	28-Jun-25	22		Door, Roller Shutter, Windows and Louvers Installation			
11-1070	Metal Railings, Platforms, Gratings, Cable trench covers Installations	90	90	0%	31-Jan-25	30-Apr-25	31-Mar-25	28-Jun-25	59		Metal Railings, Platforms, Gratings, Cable trench covers Installations			
11-1080	Internal Wall and Floor Finishes	230	127	20%	20-Nov-23 A	06-Jun-25	22-Oct-24	25-Feb-25	-101		Internal Wall and Floor Finishes			
11-1090	False ceiling and Raise Floor installation (in CCR)	45	23	50%	17-Dec-24 A	22-Feb-25	22-Oct-24	13-Nov-24	-101		False ceiling and Raise Floor installation (in CCR)			
11-1100	External Finishes, Curtain Walls and Roof Waterproofing	90	25	72%	20-Feb-24 A	25-Feb-25	25-Nov-24	20-Dec-24	-66		External Finishes, Curtain Walls and Roof Waterproofing			
11-1530(M63)	Facade Panels Erection at Bunker	51	75	1%	27-Nov-24 A	15-Apr-25	05-Nov-24	18-Jan-25	-87		Facade Panels Erection at Bunker			
11-1550(M63)	Facade Panels Erection at Tipping Hall	51	51	0%	16-Apr-25	05-Jun-25	19-Jan-25	10-Mar-25	-87		Facade Panels Erection at Tipping Hall			
11-1550(M63)10	WWTP DG Stores Finish (Door, Louver, Bund Wall, Floor etc.)	60	60	0%	31-Jan-25	31-Mar-25	28-Oct-24	26-Dec-24	-95		WWTP DG Stores Finish (Door, Louver, Bund Wall, Floor etc.)			
11-1550(M63)20	Process Analysis Cabinet (DG Cabinet)	60	60	0%	31-Jan-25	31-Mar-25	28-Oct-24	26-Dec-24	-95		Process Analysis Cabinet (DG Cabinet)			
Process Building - Boiler & Flue Gas Bld ABWF Works														
11-1110	Door, Roller Shutter, Windows and Louvers Installation (Module 1)	60	60	0%	13-Mar-25	12-May-25	03-Apr-25	01-Jun-25	21	Renamed Activity, removed predecessor 11-1540(M63), 11-1550(M63), 10-1860 and 10-1870	Door, Roller Shutter, Windows and Louvers Installation (Module 1)			
11-1120	Metal Railings, Staircase Access Platforms & Gratings Installations (ST-5 to ST-9)	60	60	0%	17-Mar-25	15-May-25	03-Apr-25	01-Jun-25	17	Renamed Activity	Metal Railings, Staircase Access Platforms & Gratings Installations (ST-5 to ST-9)			
11-1130	Wall and Floor Finishes (Module 1)	180	60	66.67%	01-Aug-24 A	09-Apr-25	15-Jan-25	15-Mar-25	-25	Renamed Activity	Wall and Floor Finishes (Module 1)			
11-1130-1(7C)	Wall and Floor Finishes (Module 2&3)	60	60	0%	10-Apr-25	08-Jun-25	28-Jul-26	25-Sep-26	474	New Activity	Wall and Floor Finishes (Module 2&3)			
11-1140	Curtain Walls and Roof at Viewing Gallery	90	90	0%	31-Jan-25	30-Apr-25	11-Dec-24	10-Mar-25	-51	Renamed Activity	Curtain Walls and Roof at Viewing Gallery			
11-1530 (M63)	Facade Panels Erection for Module 1 (658pcs. @8pcs/d)	83	64	22.7%	27-Dec-24 A	05-Apr-25	07-Dec-24	09-Feb-25	-54		Facade Panels Erection for Module 1 (658)			
11-1540 (M63)	Facade Panels Erection for Module 2 (344pcs. @4pcs/d)	86	86	0%	26-Mar-25	20-Jun-25	23-Apr-25	17-Jul-25	28		Facade Panels Erection for Module 2 (344)			
Turbine Hall Bld ABWF Works														
Electrical Bld ABWF Works														
11-1150	Door, Windows and Louvers Installation	50	45	10%	05-Dec-24 A	16-Mar-25	13-Sep-24	27-Oct-24	-140		Door, Windows and Louvers Installation			
11-1160	Metal Railings, Platforms, Gratings, Cable trench covers Installations	90	16	81.78%	15-Apr-24 A	16-Feb-25	26-Sep-24	12-Oct-24	-126		Metal Railings, Platforms, Gratings, Cable trench covers Installations			
11-1170	Internal Wall and Floor Finishes	90	5	95%	09-Dec-23 A	04-Feb-25	08-Oct-24	12-Oct-24	-115		Internal Wall and Floor Finishes			
11-1180	False ceiling and Raise Floor installation	40	40	0%	31-Jan-25	11-Mar-25	18-Sep-24	27-Oct-24	-135		False ceiling and Raise Floor installation			
11-1190	Roof Waterproofing	60	57	5%	17-Jan-25 A	28-Mar-25	03-May-25	28-Jun-25	92	Update Actual Start Date: Change Relationship from Predecessor 11-1150 from FS0 to FF0	Roof Waterproofing			
11-1540	Facade Panels Erection (167pcs. @8pcs/d)	23	20	14%	27-Sep-24 A	19-Feb-25	23-Sep-24	12-Oct-24	-130		Facade Panels Erection (167pcs. @8pcs/d)			
Turbine Hall ABWF Works														
11-1200	Door, Roller Shutter, Windows and Louvers Installation	60	60	0%	09-Feb-25	10-Apr-25	16-Dec-24	13-Feb-25	-55		Door, Roller Shutter, Windows and Louvers Installation			
11-1210	Metal Railings, Platforms, Gratings, Cable trench covers Installations	60	60	0%	31-Jan-25	31-Mar-25	05-Sep-24	03-Nov-24	-148		Metal Railings, Platforms, Gratings, Cable trench covers Installations			
11-1220	Internal Wall and Floor Finishes for remain area	60	60	0%	31-Jan-25	31-Mar-25	17-Oct-24	15-Dec-24	-106		Internal Wall and Floor Finishes for remain area			
11-1240	Roof Waterproofing	60	60	0%	10-Apr-25	09-Jun-25	30-Apr-25	28-Jun-25	20		Roof Waterproofing			
11-1540-1(M63)	Facade Structural Frame Erection	22	9	57%	30-Sep-24 A	09-Feb-25	03-Oct-24	12-Oct-24	-119		Facade Structural Frame Erection			

Activity ID	Activity Name	Original Duration	Remaining Duration	Activity % Complete	Current Start	Current Finish	Late Start	Late Finish	Total Float	M86 Remarks	2025			
											Jan 86	Feb 87	Mar 88	Apr 89
11-1550	Facade Panels Erection (207pcs. @4pcs/d)	51	39	23%	16-Jan-25 A	11-Mar-25	22-Dec-24	30-Jan-25	-39	Change Relationship from Predecessor 11-1540-1(M63) from FSO to FF0: Update Actual Start Date	Facade Panels Erection (207pcs. @4pcs/d)			
Compressor & CCCW Bld ABWF Works														
11-1250	Door, Roller Shutter, Windows and Louvers Installation	90	90	0%	31-Jan-25	30-Apr-25	31-Mar-25	28-Jun-25	59					
11-1260	Metal Railings, Platforms, Gratings, Cable trench covers Installations	90	90	0%	31-Jan-25	30-Apr-25	31-Mar-25	28-Jun-25	59					
11-1270	Internal Wall and Floor Finishes	90	90	0%	31-Jan-25	30-Apr-25	31-Mar-25	28-Jun-25	59					
11-1280	False ceiling and Raise Floor installation	90	90	0%	31-Jan-25	30-Apr-25	31-Mar-25	28-Jun-25	59					
11-1290	External Finishes and Roof Waterproofing	90	90	0%	31-Jan-25	30-Apr-25	31-Mar-25	28-Jun-25	59					
Chimney ABWF Works														
11-1000	Installation of Metal Staircase, Railings, Lift Shaft	26	23	10%	13-Jan-25 A	23-Feb-25	10-Dec-24	02-Jan-25	-51		Installation of Metal Staircase, Railings, Lift Shaft			
11-1490	Door and Windows Installation	60	60	0%	31-Jan-25	31-Mar-25	04-Nov-24	02-Jan-25	-88		Door and Windows Installation			
11-1500	Internal Wall and Floor Finishes	30	30	0%	31-Jan-25	01-Mar-25	23-Oct-24	21-Nov-24	-100		Internal Wall and Floor Finishes			
Mechanical Treatment Plant & Water Treatment Plant Bld ABWF Works														
Mechanical Treatment Plant ABWF Works														
11-1310	Metal Railings, Platforms, Gratings, Cable trench covers Installations	120	120	0%	05-Mar-25	03-Jul-25	26-Nov-24	25-Mar-25	-99					
11-1320	Internal Wall and Floor Finishes	120	120	0%	05-Mar-25	03-Jul-25	12-Nov-24	11-Mar-25	-113					
11-1330	External Finishes, Curtain Walls and Roof Waterproofing	90	63	30%	06-Jan-25 A	22-Apr-25	22-Jan-25	25-Mar-25	-27	Update Actual Start Date	External Fin			
11-1330-1(M63)	Facade Structural Frame Erection	136	136	0%	05-Mar-25	19-Jul-25	11-Oct-24	23-Feb-25	-145					
Water Treatment Plant ABWF Works														
11-1600(7)	Door, Roller Shutter, Windows and Louvers Installation	60	60	0%	09-Mar-25	07-May-25	11-Dec-24	08-Feb-25	-88					
11-1610(7)	Metal Railings, Platforms, Gratings, Cable trench covers Installations	90	90	0%	31-Jan-25	30-Apr-25	11-Nov-24	08-Feb-25	-81					
11-1620(7)	Internal Wall and Floor Finishes	90	90	0%	03-Feb-25	04-May-25	11-Nov-24	08-Feb-25	-85					
11-1630(7)	External Finishes, and Roof Waterproofing	90	90	0%	11-Feb-25	12-May-25	11-Nov-24	08-Feb-25	-93					
11-1640(7)	Facade Structural Frame Erection	90	90	0%	31-Jan-25	30-Apr-25	04-Nov-24	01-Feb-25	-88					
11-1650(7)	Facade Panels Erection (272pcs. @8pcs/d)	60	60	0%	09-Mar-25	07-May-25	11-Dec-24	08-Feb-25	-88					
IWMF Substation ABWF Works														
11-1340	Windows and Louvers Installation	60	8	86.67%	18-Dec-23 A	07-Feb-25	03-Mar-25	10-Mar-25	31		Windows and Louvers Installation			
11-1350	Gratings, Cable trench covers Installations	90	15	83.33%	27-Dec-23 A	14-Feb-25	14-Jun-25	28-Jun-25	134	Renamed	Gratings, Cable trench covers Installations			
11-1360	Internal Wall and Floor Finishes	90	5	95%	27-Sep-23 A	04-Feb-25	18-Oct-24	22-Oct-24	-105		Internal Wall and Floor Finishes			
11-1380	Roof Waterproofing	86	15	82.33%	06-May-24 A	15-Feb-25	13-Feb-25	28-Feb-25	14	Renamed	Roof Waterproofing			
11-1380-1(7C)	External Paint Finish	60	60	0%	15-Feb-25	16-Apr-25	01-Mar-25	29-Apr-25	14	New Activity	External Paint Finish			
11-1380-2(7C)	Green Wall Planter Installation	60	60	0%	16-Apr-25	15-Jun-25	30-Apr-25	28-Jun-25	14	New Activity				
11-1510(7C)	Doors, Roller Shutter	60	60	0%	31-Jan-25	31-Mar-25	03-Apr-25	01-Jun-25	62	New Activity	Doors, Roller Shutter			
Elevated Drive Way and Associated Structures ABWF Works														
11-1430	External Finishes and Roof Waterproofing	132	132	0%	21-Feb-25	03-Jul-25	17-Feb-25	28-Jun-25	-5					
Elevated Drive Way RSA to RSG														
11-1390	Door, Roller Shutter, Windows and Louvers Installation	30	30	0%	28-Feb-25	30-Mar-25	31-Mar-25	29-Apr-25	31		Door, Roller Shutter, Windows and Louvers Installati			
11-1400	Metal Railings, Platforms, Gratings, Cable trench covers Installations	50	50	0%	07-Feb-25	29-Mar-25	01-Nov-24	20-Dec-24	-98	Update Original Duration from 60d to 50d	Metal Railings, Platforms, Gratings, Cable trench cover			
11-1410	Internal Wall and Floor Finishes	60	60	0%	21-Feb-25	22-Apr-25	15-Nov-24	13-Jan-25	-99		Internal Wa			
11-1420	False ceiling and Raise Floor installation	60	60	0%	07-Mar-25	06-May-25	30-Apr-25	28-Jun-25	53		False ceiling and Raise Fl			
Elevated Drive Way RSG to RSU														
11-1390-1(M76)	Door, Roller Shutter, Windows and Louvers Installation	30	30	0%	28-Feb-25	30-Mar-25	27-Aug-26	25-Sep-26	544		Door, Roller Shutter, Windows and Louvers Installati			
11-1400-1(M76)	Metal Railings, Platforms, Gratings, Cable trench covers Installations	60	60	0%	31-Jan-25	31-Mar-25	30-Apr-25	28-Jun-25	89		Metal Railings, Platforms, Gratings, Cable trench o			
11-1410-1(M76)	Internal Wall and Floor Finishes	60	60	0%	31-Jan-25	31-Mar-25	15-Nov-24	13-Jan-25	-77		Internal Wall and Floor Finishes			
11-1420-1(M76)	False ceiling and Raise Floor installation	60	60	0%	14-Feb-25	14-Apr-25	30-Apr-25	28-Jun-25	75		False ceiling and Raise Fl			
Elevated Drive Way RSU to RSAF														
11-1390-2(M76)	Door, Roller Shutter, Windows and Louvers Installation	30	30	0%	23-Mar-25	21-Apr-25	27-Aug-26	25-Sep-26	522		Door, Roller S			
11-1400-2(M76)	Metal Railings, Platforms, Gratings, Cable trench covers Installations	60	60	0%	23-Mar-25	21-May-25	30-Apr-25	28-Jun-25	38					
11-1410-2(M76)	Internal Wall and Floor Finishes	60	60	0%	23-Mar-25	21-May-25	30-Dec-24	27-Feb-25	-83					
11-1420-2(M76)	False ceiling and Raise Floor installation	60	60	0%	06-Apr-25	04-Jun-25	30-Apr-25	28-Jun-25	24					
Seawater Intake Chamber ABWF Works														
11-1670(7)	Floor, wall and ceiling finishes	30	30	0%	26-Feb-25	27-Mar-25	24-Nov-24	23-Dec-24	-94		Floor, wall and ceiling finishes			
11-1680(7)	Steel platforms, metal covers, cat ladder and staircase	30	30	0%	13-Mar-25	11-Apr-25	01-Dec-24	30-Dec-24	-102	Add Successor 16-1300 FS-3 ; Remove Successor 13-2540-2(7) FF0	Steel platforms, metal covers, c			
11-1690(7)	Roller Shutter installation	30	30	0%	13-Mar-25	11-Apr-25	23-Dec-24	21-Jan-25	-80		Roller Shutter installation			
Building Services Installation														
Administration & Viewing Gallery Bld BS Works														
12-1000	Plumbing & Drainage System	120	72	40%	21-Oct-24 A	30-Apr-25	16-Feb-25	28-Apr-25	-2					
12-1010	MVAC System	120	120	0%	31-Jan-25	30-May-25	28-Dec-24	26-Apr-25	-34		MVAC & OCS System			
12-1020	Fire Service System (Admin building)	120	50	58%	15-Sep-24 A	31-Mar-25	11-Jun-25	31-Jul-25	122		Fire Service System (Admin building)			
12-1030	Electrical and Lighting System	150	105	30%	15-Sep-24 A	15-May-25	18-Apr-26	31-Jul-26	442					
12-1040	CCTV & Surveillance System	150	71	53%	05-Nov-24 A	11-Apr-25	17-Feb-25	28-Apr-25	18		CCTV & Surveillance System			
12-1050	FS Lift & Escalator Installation	60	60	0%	01-Apr-25	30-May-25	11-Jun-26	09-Aug-26	436		FS Lift Installation (VG-L1)			
12-1050-1(5A)	Installation & Commissioning Test of Education facilities	60	60	0%	02-Apr-25	31-May-25	28-Aug-25	26-Oct-25	148					
Process Building - Waste Bunker & Tipping Hall Bld BS Works														
12-1060	Plumbing & Drainage System	180	112	38%	11-Oct-23 A	22-May-25	07-Jan-25	28-Apr-25	-24					
12-1070	MVAC & OCS System	120	46	36%	14-Oct-23 A	17-Mar-25	11-Nov-24	26-Dec-24	-81		MVAC & OCS System			
12-1080	Fire Service System (Waste Bunker and Tipping Hall)	180	99	45%	11-Oct-23 A	09-May-25	02-Dec-24	10-Mar-25	-60					
12-1090	Electrical and Lighting System	180	117	35%	18-Oct-23 A	27-May-25	07-Nov-24	03-Mar-25	-85					
12-1100	Security, Surveillance & Communication System	180	68	45%	25-Apr-24 A	08-Apr-25	07-Nov-24	13-Jan-25	-85		Security, Surveillance & Communica			
12-1680(7C)	FS Lift Installation (VG-L1)	60	60	0%	31-Jan-25	31-Mar-25	17-Mar-25	15-May-25	45		FS Lift Installation (VG-L1)			
Process Building - Boiler & Flue Gas Bld BS Works														
12-1110	Plumbing & Drainage System	180	60	66.67%	11-Oct-23 A	31-Mar-25	22-Nov-24	20-Jan-25	-70		Plumbing & Drainage System			

Activity ID	Activity Name	Original Duration	Remaining Duration	Activity % Complete	Current Start	Current Finish	Late Start	Late Finish	Total Float	M86 Remarks	2025				
											Jan 86	Feb 87	Mar 88	Apr 89	
12-1120	MVAC System (Module 1 Area)	180	90	50%	14-Oct-23 A	30-Apr-25	27-Jan-25	26-Apr-25	-4						
12-1120-1(7C)	MVAC System (Module 2 & 3 Area)	60	60	0%	10-Apr-25	08-Jun-25	02-Jun-25	31-Jul-25	53						
12-1130	Fire Service System (Module 1 Area)	180	99	45%	11-Oct-23 A	09-May-25	02-Dec-24	10-Mar-25	-60						
12-1130-1(7C)	Fire Service System (Module 2 & 3 Areas)	90	90	0%	11-Mar-25	08-Jun-25	03-May-25	31-Jul-25	53						
12-1140	Electrical and Lighting System	180	105	41.67%	18-Oct-23 A	15-May-25	17-Nov-24	01-Mar-25	-75						
12-1150	Security, Surveillance & Communication System	180	70	43.89%	25-Apr-24 A	10-Apr-25	05-Nov-24	13-Jan-25	-87						
12-1160	FS Lift Installation (PB-L3, L4 & L5)	30	30	0%	01-Apr-25	30-Apr-25	16-Apr-25	15-May-25	15	Renamed activity, Changed Dur to 30d					
12-1160-1(7C)	FS Lift Installation (PB-L1 & L2)	30	30	0%	10-Apr-25	09-May-25	11-Jul-26	09-Aug-26	457	New activity					
12-1580(6E)	Earthing and Lightning Protection System	180	114	21.11%	20-May-22 A	24-May-25	17-Nov-24	10-Mar-25	-75						
Turbine Hall Bld BS Works															
Electrical Bld BS Works															
12-1270	Plumbing & Drainage System	60	32	46%	11-Oct-23 A	04-Mar-25	06-Jan-25	08-Feb-25	-24						
12-1280	MVAC System	120	18	85%	25-Feb-24 A	17-Feb-25	06-Jan-25	24-Jan-25	-24						
12-1290	Fire Service System (Electrical Building)	120	24	80%	31-Mar-24 A	23-Feb-25	09-May-25	01-Jun-25	98						
12-1300	Electrical and Lighting System	120	25	79%	11-Oct-23 A	25-Feb-25	06-Jan-25	31-Jan-25	-24						
12-1310	Security, Surveillance & Communication System	90	7	92%	25-Feb-24 A	07-Feb-25	06-Jan-25	13-Jan-25	-24						
Turbine Hall BS Works															
12-1320	Plumbing & Drainage System	90	28	68.89%	11-Oct-23 A	27-Feb-25	02-Nov-24	29-Nov-24	-90						
12-1330	MVAC System	60	12	80%	31-May-24 A	11-Feb-25	02-Nov-24	13-Nov-24	-90						
12-1340	Fire Service System (Turbine Hall)	90	36	60%	31-May-24 A	07-Mar-25	03-Dec-24	08-Jan-25	-59						
12-1350	Electrical and Lighting System	90	28	68.89%	11-Oct-23 A	27-Feb-25	03-Dec-24	30-Dec-24	-59						
12-1360	Security, Surveillance & Communication System	80	80	0%	31-Jan-25	20-Apr-25	26-Oct-24	13-Jan-25	-97	Update Original Duration from 90d to 80d					
Compressor & CCCW Bld BS Works															
12-1370	Plumbing & Drainage System	60	3	95%	31-Mar-24 A	02-Feb-25	18-Jan-25	20-Jan-25	-13						
12-1380	MVAC System	120	6	95%	15-May-24 A	05-Feb-25	21-Apr-25	26-Apr-25	80						
12-1390	Fire Service System (CCCW Bld)	120	13	89%	27-Apr-24 A	13-Feb-25	19-May-25	01-Jun-25	109						
12-1400	Electrical and Lighting System	120	50	58%	20-Mar-24 A	22-Mar-25	09-Jan-25	28-Feb-25	-22						
12-1410	Security, Surveillance & Communication System	90	5	95%	20-Mar-24 A	04-Feb-25	09-Jan-25	13-Jan-25	-22						
Chimney BS Works															
12-1520	Plumbing & Drainage System	14	14	0%	02-Mar-25	15-Mar-25	20-Dec-24	02-Jan-25	-72						
12-1530	MVAC System	60	60	0%	02-Mar-25	30-Apr-25	26-Feb-25	26-Apr-25	-4						
12-1540	Fire Service System (Chimney)	60	60	0%	02-Mar-25	30-Apr-25	03-Apr-25	01-Jun-25	32						
12-1550	Electrical and Lighting System	60	60	0%	02-Mar-25	30-Apr-25	02-Jun-26	31-Jul-26	457						
12-1560	Security, Surveillance & Communication System	60	60	0%	23-Feb-25	23-Apr-25	15-Nov-24	13-Jan-25	-100						
12-1570	Lift Installation (Chimney)	60	60	0%	01-Apr-25	30-May-25	16-Apr-25	14-Jun-25	15						
Mechanical Treatment Plant & Water Treatment Plant Bld BS Works															
Mechanical Treatment BS Works															
12-1420	Plumbing & Drainage System	65	65	0%	03-Feb-25	03-Jul-25	26-Oct-24	31-Jul-26	394						
12-1430	MVAC & OCS System	59	59	0%	03-Feb-25	03-Apr-25	29-Oct-24	26-Dec-24	-97						
12-1440	Fire Service System	77	77	0%	24-Feb-25	12-May-25	24-Dec-24	10-Mar-25	-62						
12-1450	Electrical and Lighting System	120	120	0%	05-Mar-25	03-Jul-25	03-Apr-26	31-Jul-26	394						
12-1460	Security, Surveillance & Communication System	80	80	0%	03-Feb-25	24-Apr-25	26-Oct-24	13-Jan-25	-100	Update Original Duration from 90d to 80d					
12-1460-1(6C)	Lift Installation (LT-1 - 4)	30	30	0%	01-Apr-25	30-Apr-25	16-May-25	14-Jun-25	45	Renamed, Changed Dur to 30d					
Water Treatment Plant BS Works															
12-1580(7)	Plumbing & Drainage System	120	66	45%	30-Jun-24 A	06-Apr-25	12-Nov-24	17-Jan-25	-79						
12-1590(7)	MVAC & OCS System	120	44	63%	27-Jul-24 A	16-Mar-25	12-Nov-24	26-Dec-24	-79						
12-1600(7)	Fire Service System	107	52	51%	28-Jul-24 A	24-Mar-25	10-May-25	01-Jul-25	100						
12-1610(7)	Electrical and Lighting System	120	54	55%	15-Aug-24 A	25-Mar-25	19-Dec-24	11-Feb-25	-42						
12-1620(7)	Security, Surveillance & Communication System	90	25	72%	30-Jul-24 A	25-Feb-25	19-Dec-24	13-Jan-25	-42						
IWMF Substation BS Works															
12-1470	Plumbing & Drainage System	90	8	91%	10-Oct-23 A	08-Feb-25	12-Jan-25	20-Jan-25	-19						
12-1480	MVAC System	90	2	98%	11-Oct-23 A	05-Feb-25	25-Apr-25	26-Apr-25	80						
12-1490	Fire Service System (IWMF Substation)	90	2	98%	12-Oct-23 A	05-Feb-25	01-May-25	02-May-25	86						
12-1500	Electrical and Lighting System	90	2	98%	10-Oct-23 A	05-Feb-25	12-Jan-25	13-Jan-25	-23						
12-1510	Security, Surveillance & Communication System	90	2	98%	20-Nov-23 A	05-Feb-25	12-Jan-25	13-Jan-25	-23						
Elevated Drive Way and Associated Structures Bld BS Works															
Elevated Drive Way RSA to RSG															
12-1170	Plumbing & Drainage System	60	58	3%	15-Sep-24 A	30-Mar-25	23-Nov-24	20-Jan-25	-68						
12-1180	MVAC System	60	60	0%	23-Mar-25	22-May-25	26-Feb-25	26-Apr-25	-26						
12-1190	Fire Service System (Elevated Driveway)	60	58	3%	15-Sep-24 A	30-Mar-25	11-Jan-25	10-Mar-25	-19						
12-1200	Electrical and Lighting System	60	58	4%	23-Jan-25 A	22-Apr-25	04-Jun-26	31-Jul-26	465	Update Actual Start Date					
12-1210	CCTV & Surveillance System	60	53	12%	21-Jan-25 A	22-Apr-25	22-Nov-24	13-Jan-25	-99	Update Actual Start Date					
Elevated Drive Way RSG to RSU															
12-1580	Plumbing & Drainage System	60	60	0%	02-Mar-25	30-Apr-25	28-Feb-25	28-Apr-25	-2						
12-1590	MVAC System	60	60	0%	02-Mar-25	30-Apr-25	26-Feb-25	26-Apr-25	-4						
12-1600	Fire Service System (Elevated Driveway)	60	60	0%	02-Mar-25	30-Apr-25	02-Jun-25	31-Jul-25	92						
12-1610	Electrical and Lighting System	60	60	0%	02-Mar-25	30-Apr-25	02-Jun-26	31-Jul-26	457						
12-1620	CCTV & Surveillance System	60	60	0%	31-Jan-25	31-Mar-25	15-Nov-24	13-Jan-25	-77						
Elevated Drive Way RSU to RSAF															
12-1630	Plumbing & Drainage System	60	60	0%	07-Apr-25	05-Jun-25	28-Feb-25	28-Apr-25	-38						
12-1640	MVAC System	60	60	0%	07-Apr-25	05-Jun-25	26-Feb-25	26-Apr-25	-40						
12-1650	Fire Service System (Elevated Driveway)	60	60	0%	07-Apr-25	05-Jun-25	02-Jun-25	31-Jul-25	56						
12-1660	Electrical and Lighting System	60	60	0%	07-Apr-25	05-Jun-25	02-Jun-26	31-Jul-26	421						
12-1670	CCTV & Surveillance System	60	60	0%	07-Apr-25	05-Jun-25	14-Jan-25	14-Mar-25	-83						

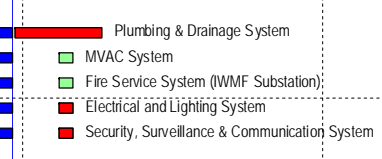

Activity ID	Activity Name	Original Duration	Remaining Duration	Activity % Complete	Current Start	Current Finish	Late Start	Late Finish	Total Float	M86 Remarks	Jan 25	Feb 25	Mar 25	Apr 25	
ACC Equipment Structure BS Works															
12-1580(5a)	Plumbing & Drainage System	60	60	0%	22-Feb-25	22-May-25	15-Nov-24	25-Sep-26	491						
12-1590(5a)	MVAC System	90	90	0%	22-Feb-25	22-May-25	27-Jan-25	26-Apr-25	-26						
12-1600(5a)	Fire Service System (Equipment/Appliance)	60	60	0%	22-Feb-25	22-Apr-25	28-Jul-26	25-Sep-26	521						
12-1610(5a)	Electrical and Lighting System	60	60	0%	22-Feb-25	22-Apr-25	10-Jan-25	10-Mar-25	-43						
12-1620(5a)	Security, Surveillance & Communication System	60	60	0%	22-Feb-25	22-Apr-25	15-Nov-24	13-Jan-25	-99						
Vehicle Fuel Filling Station BS Works															
12-2020(6D)	Fire Service System (Vehicle Filling Station)	60	60	0%	02-Mar-25	30-Apr-25	15-Dec-24	12-Feb-25	-77						
12-2030(6D)	Electrical and Lighting System (Vehicle Filling Station)	60	60	0%	02-Mar-25	30-Apr-25	15-Dec-24	12-Feb-25	-77						
12-2040(6D)	Security, Surveillance & Communication System (Vehicle Filling Station)	30	30	0%	02-Mar-25	31-Mar-25	15-Dec-24	13-Jan-25	-77						
12-2050(6D)	Install Fuel Filling Kiosk	60	60	0%	02-Mar-25	30-Apr-25	25-Apr-25	23-Jun-25	54						
Fire Boat Access BS System															
12-2130(6D)	Diesel Generator & Electrical System (Berth)	60	60	0%	18-Apr-25	16-Jun-25	28-Jul-26	25-Sep-26	466						
12-2140(6D)	Microwave Transmission System (Berth)	60	60	0%	18-Apr-25	16-Jun-25	28-Jul-26	25-Sep-26	466						
Seawater Intake Chamber BS Works															
12-1630(7)	Plumbing & Drainage System	60	60	0%	17-Feb-25	17-Apr-25	15-Nov-24	13-Jan-25	-94						
12-1640(7)	MVAC System	60	60	0%	17-Feb-25	17-Apr-25	26-Feb-25	26-Apr-25	9						
12-1650(7)	Fire Service System (Equipment/Appliance)	60	60	0%	17-Feb-25	17-Apr-25	02-Jun-25	31-Jul-25	105						
12-1660(7)	Electrical and Lighting System	60	60	0%	17-Feb-25	17-Apr-25	15-Nov-24	13-Jan-25	-94						
12-1670(7)	Security, Surveillance & Communication System	60	60	0%	17-Feb-25	17-Apr-25	15-Nov-24	13-Jan-25	-94						
Process Equipment Installation															
Process Building - Waste Bunker & Tipping Hall Bid Process Equipment Installation															
Equipment, Piping and Instrument Installation and Connection Works															
Process Building (Module 1)															
12-3010(6F)	Piping Installation Works	80	29	50%	30-Jun-24 A	28-Feb-25	12-Sep-24	10-Oct-24	-141						
12-3020(6F)	Pipe Testing	60	60	0%	31-Jan-25	31-Mar-25	05-Sep-24	03-Nov-24	-148						
12-3030(6F)	Piping Insulation Works	60	60	0%	31-Jan-25	31-Mar-25	05-Sep-24	03-Nov-24	-148						
Process Building (Module 2)															
12-3040(6F)	Embedded Piping Installation	60	6	90%	02-Jan-24 A	05-Feb-25	13-Sep-24	18-Sep-24	-140						
12-3050(6F)	Piping Installation Works	60	60	0%	31-Jan-25	31-Mar-25	04-Sep-24	02-Nov-24	-149						
12-3060(6F)	Pipe Testing	60	60	0%	15-Feb-25	15-Apr-25	19-Sep-24	17-Nov-24	-149						
12-3070(6F)	Piping Insulation Works	60	60	0%	15-Feb-25	15-Apr-25	19-Sep-24	17-Nov-24	-149						
12-3075(M71)	Equipment Installation at Basin Area at +6.5mPD (included Boiler Drainage Tanks)	90	29	67.78%	15-Aug-24 A	28-Feb-25	02-Sep-24	30-Sep-24	-151						
Process Building (Module 3)															
12-3080(6F)	Embedded Piping Installation	60	6	90%	05-Feb-24 A	05-Feb-25	14-Oct-24	19-Oct-24	-109						
12-3090(6F)	Piping Installation Works	60	60	0%	31-Jan-25	31-Mar-25	20-Sep-24	18-Nov-24	-133						
12-3100(6F)	Pipe Testing	60	60	0%	02-Mar-25	30-Apr-25	20-Oct-24	18-Dec-24	-133						
12-3110(6F)	Piping Insulation Works	60	60	0%	01-Apr-25	30-May-25	19-Nov-24	17-Jan-25	-133						
Process Building (WWTP)															
12-3160(6F)	Embedded Piping Installation	60	31	48.42%	20-Sep-23 A	04-Mar-25	24-Oct-24	23-Nov-24	-101						
Ash Treatment Equipment (Module 1)															
12-4000(6G_R1)	Deliver and installation of Ash Treatment Equipments	120	6	95%	10-Mar-24 A	05-Feb-25	29-Sep-24	04-Oct-24	-124						
Ash Treatment Equipment (Module 2)															
12-4010(6G_R1)	Deliver and installation of Ash Treatment Equipments	120	12	90%	30-Jun-24 A	11-Feb-25	07-Oct-24	18-Oct-24	-116						
Ash Treatment Equipment (Module 3)															
12-4020(6G_R1)	Deliver and installation of Ash Treatment Equipments	120	12	90%	15-Jul-24 A	11-Feb-25	16-Nov-24	27-Nov-24	-76						
Process Building (Cranes and Shredder)															
Process Building (Module 1)															
13-1000(M81)	Waste Crane Nos. 1 & 2 Installation @+41.6mPD	40	39	80%	08-Dec-24 A	08-Apr-25	25-Dec-24	01-Feb-25	-66						
13-1000-1(6)	Ash Crane Nos. 1 & 2 Installation @+15.3mPD	70	66	50%	20-Dec-24 A	06-Apr-25	27-Sep-24	01-Dec-24	-126						
13-1000-2(6)	Shredder No.1 Installation	39	26	28.57%	06-Jan-25 A	25-Feb-25	09-Oct-24	03-Nov-24	-114	Update Actual Start Date					
13-1000-3(6)	Waste Crane Hoists Installation (Grid PB1-PB2 and PB11-PB12)	30	6	80%	02-Dec-24 A	06-Mar-25	26-Jan-25	31-Jan-25	-34	Update Actual Start Date					
13-1000-5(6B)	Waste Crane Control Room 1 Equipment (+33.5)	70	42	40%	31-Oct-24 A	13-Mar-25	22-Dec-24	01-Feb-25	-40						
13-1000-6(6B)	EOTC & Monorail Hoist System installation in Ash Crane Control Room (+15.8mPD & +19.9mPD)	50	50	0%	11-Feb-25	01-Apr-25	07-Nov-24	26-Dec-24	-96	Update Original Duration from 70d to 50d					
13-1000-7(6B)	EOTC & Monorail Hoist System installation in Mechanical Shredder Area +28.5mPD	50	50	0%	11-Feb-25	01-Apr-25	14-Dec-24	01-Feb-25	-59	Update Original Duration from 70d to 50d					
13-1000-8(6B)	Monorail Hoist System installation in CCR Electrical Switch room +13.75mPD	60	60	0%	31-Jan-25*	31-Mar-25	10-Feb-25	10-Apr-25	10						
13-1000-9(6B)	Monorail Hoist System installation in CCR Electrical Switch room +23mPD	60	60	0%	31-Jan-25*	31-Mar-25	10-Feb-25	10-Apr-25	10						
13-1010(6B)	EOTC Hoist System installation in Main Workshop & Store +15.3mPD	60	21	65%	15-Mar-24 A	20-Feb-25	12-Jan-25	01-Feb-25	-19						
13-1020(M81)	Ash Crane Control Room 1 Equipment	4	4	0%	11-Feb-25	14-Feb-25	23-Dec-24	26-Dec-24	-50						
Process Building (Module 2)															
13-1004(M81)	Waste Crane Nos. 3 Installation	30	13	0%	11-Dec-24 A	12-Apr-25	19-Jan-25	31-Jan-25	-71						
13-1004-1(M71)	Ash Crane No. 3 Installation @+15.3mPD	70	85	50%	21-Dec-24 A	25-Apr-25	27-Sep-24	20-Dec-24	-126						
13-1004-2(M71)	Shredder No.2 Installation	41	59	15%	22-Jan-25 A	30-Mar-25	06-Sep-24	03-Nov-24	-147	Update Actual Start Date					
13-1004-3(M71)	Waste Crane Hoist Installation (Grid PB21-PB22)	30	6	80%	06-Dec-24 A	18-Apr-25	01-Feb-25	06-Feb-25	-71	Update Actual Start Date					
13-1004-6(M71)	EOTC & Monorail Hoist System installation in Ash Crane Control Room (+15.8mPD & +19.9mPD)	70	70	0%	17-Feb-25	27-Apr-25	23-Oct-24	31-Dec-24	-117						
13-1004-7(M71)	EOTC & Monorail Hoist System installation in Mechanical Shredder Area +28.5mPD	70	70	0%	31-Jan-25*	10-Apr-25	24-Nov-24	01-Feb-25	-68						
13-1008-5(M71)	Waste Crane Control Room 2 Equipment	70	70	0%	05-Mar-25	13-May-25	29-Nov-24	06-Feb-25	-96						
13-1008-8(M81)	Ash Control Room 2 Equipment	30	30	0%	05-Mar-25	03-Apr-25	02-Dec-24	31-Dec-24	-93						
Process Building (Module 3)															
13-1008-0(M81)	Waste Crane Nos. 4 Installation	30	18	80%	13-Dec-24 A	17-Apr-25	14-Jan-25	31-Jan-25	-76	Update Actual Start Date					
13-1008-1(M71)	Ash Crane No. 4 Installation @+15.3mPD	70	96	20%	21-Dec-24 A	06-May-25	27-Sep-24	31-Dec-24	-126						
13-1008-3(M71)	Waste Crane Hoist Installation (Grid PB31-PB32)	30	6	80%	10-Dec-24 A	23-Apr-25	01-Feb-25	06-Feb-25	-76	Update Actual Start Date					

Activity ID	Activity Name	Original Duration	Remaining Duration	Activity % Complete	Current Start	Current Finish	Late Start	Late Finish	Total Float	M86 Remarks	2025			
											Jan 86	Feb 87	Mar 88	Apr 89
Process Building (WWTP Equipment Installation)														
Stage 1 (WWTP Pre-Treatment)														
13-1009-1(M82)	Mechanical Equipment and Piping Installation	30	15	50%	07-Jul-24	14-Feb-25	11-Nov-24	26-Nov-24	-81		Mechanical Equipment and Piping Installation			
13-1009-2(M82)	Electrical and Instrumentation Installation	43	43	0%	11-Feb-25	25-Mar-25	22-Nov-24	03-Jan-25	-81		Electrical and Instrumentation Installation			
Stage 2 (WWTP Remaining)														
13-1010-1(6)	WWTP Piping and instrument installation	120	60	50.04%	01-Mar-23	02-Apr-25	24-Oct-24	22-Dec-24	-101		WWTP Piping and instrument installation			
13-1010-10(6E)	Provision of Temporary Power Supply for WWTP Testing & Commissioning	56	56	0%	06-Feb-25	02-Apr-25	28-Oct-24	22-Dec-24	-101		Provision of Temporary Power Supply for WWTP			
13-1010-11(M63)	Cooling Tower installation @+17.5 mPd	48	48	0%	07-Feb-25	27-Mar-25	05-Dec-24	21-Jan-25	-64		Cooling Tower installation @+17.5 mPd			
13-1010-12(M63)	Equipments for Bio-Tank Area @+3.3mPd	120	54	55.04%	07-Jul-24	28-Mar-25	30-Oct-24	22-Dec-24	-95		Equipments for Bio-Tank Area @+3.3mPd			
13-1010-13(M63)	Equipments for Centrate Area, Inlet Sump & EQ Tank Area @+2.0mPd	60	42	30%	02-Jan-25	16-Mar-25	11-Nov-24	22-Dec-24	-83	Update Actual Start Date	Equipments for Centrate Area, Inlet Sump & EQ Tank Area @+2.0mPd			
13-1010-2(6)	WWTP Electrical Equipment installation & Cable pulling and termination	60	60	0%	22-Feb-25	22-Apr-25	24-Oct-24	22-Dec-24	-121		WWTP Electrical Equipment installation & Cable pulling and termination			
13-1010-5(6B)	EOTC Hoist System installation in WWTP +6.5	60	28	53.42%	15-Aug-24	01-Mar-25	05-Nov-24	02-Dec-24	-89		EOTC Hoist System installation in WWTP +6.5			
13-1010-6(6B)	Monorail Hoist System installation in WWTP +10mPd & +13.3mPd	60	42	30%	14-Jan-25	16-Mar-25	22-Oct-24	02-Dec-24	-103	Update Actual Start Date	Monorail Hoist System installation in WWTP +10mPd & +13.3mPd			
13-1010-7(6B)	LVSG 6A/6B @ WWTP Switch room +13.3mPd	60	60	0%	02-Feb-25	02-Apr-25	04-Oct-24	02-Dec-24	-121		LVSG 6A/6B @ WWTP Switch room +13.3mPd			
13-1010-8(6B)	UPS DB @ WWTP Switch room @13.3mPd	60	60	0%	02-Feb-25	02-Apr-25	04-Oct-24	02-Dec-24	-121		UPS DB @ WWTP Switch room @13.3mPd			
13-1020(6F)	Equipment Installation for Equipment Rm, Sludge Dewatering Rm & Chemical Rm Area @+6.5mPd	90	18	80%	21-Aug-24	20-Feb-25	05-Dec-24	22-Dec-24	-59		Equipment Installation for Equipment Rm, Sludge Dewatering Rm & Chemical Rm Area @+6.5mPd			
13-1030(6F)	Equipment Installation for MBR Tank, DAF & Chemical Tank Area @+10.0mPd	60	27	55%	02-Dec-24	01-Mar-25	06-Nov-24	02-Dec-24	-88		Equipment Installation for MBR Tank, DAF & Chemical Tank Area @+10.0mPd			
13-1040(6F)	Equipment for Pretreatment, Chemical Tank, RO, MBR, AQP, MCC & Control Area @+12.5mPd	60	33	45%	20-Aug-24	07-Mar-25	21-Oct-24	22-Nov-24	-104		Equipment for Pretreatment, Chemical Tank, RO, MBR, AQP, MCC & Control Area @+12.5mPd			
Process Building (Central Control System Installation)														
13-1010-3(6B)	Workstations and Control System Installation (Control Room 2 +36.5mPd)	58	25	5%	01-Dec-24	24-Feb-25	27-Oct-24	20-Nov-24	-96		Workstations and Control System Installation (Control Room 2 +36.5mPd)			
13-1980	Control Systems Installation at CCR	30	30	0%	31-Jan-25	01-Mar-25	22-Oct-24	20-Nov-24	-101	Update Original Duration from 44d to 30d	Control Systems Installation at CCR			
13-1990	Cable laying and Termination	30	30	0%	31-Jan-25	01-Mar-25	22-Oct-24	20-Nov-24	-101	Update Original Duration from 44d to 30d	Cable laying and Termination			
13-2160(6B)	DCS Installation	30	30	0%	31-Jan-25	01-Mar-25	22-Oct-24	20-Nov-24	-101	Update Original Duration from 44d to 30d	DCS Installation			
13-2210(6B)	CMMS Installation	30	30	0%	31-Jan-25	01-Mar-25	22-Oct-24	20-Nov-24	-101	Update Original Duration from 44d to 30d	CMMS Installation			
13-2260(6B)	IDMS installation	30	30	0%	31-Jan-25	01-Mar-25	22-Oct-24	20-Nov-24	-101	Update Original Duration from 44d to 30d	IDMS installation			
13-2270(6B)	OMS Installation	30	30	0%	31-Jan-25	01-Mar-25	22-Oct-24	20-Nov-24	-101	Update Original Duration from 44d to 30d	OMS Installation			
13-2280(6D)	Monorail Hoist System installation in CCR Electrical Switch room +13.75mPd	30	30	0%	31-Jan-25	01-Mar-25	12-Mar-25	10-Apr-25	40	Update Original Duration from 44d to 30d	Monorail Hoist System installation in CCR Electrical Switch room +13.75mPd			
Process Building (Switch Room)														
13-1000-4(6B)	Waste Crane Switch room E&I Equipment Installation @+29.5mPd, inclusive of Control Chair and Junction box in WCCR	60	36	40%	15-Nov-24	07-Mar-25	07-Oct-24	11-Nov-24	-116		Waste Crane Switch room E&I Equipment Installation @+29.5mPd, inclusive of Control Chair and Junction box in WCCR			
13-1010-4(6B)	Workstations and Control System Installation (Switch Room +28.25mPd)	45	27	40%	04-Dec-24	26-Feb-25	01-Oct-24	27-Oct-24	-122		Workstations and Control System Installation (Switch Room +28.25mPd)			
13-2280(6B)	Transformer @ Process Bldg. switch room x4 Nos. @+13.3 mPd	90	5	95%	07-Sep-24	04-Feb-25	23-Oct-24	27-Oct-24	-100		Transformer @ Process Bldg. switch room x4 Nos. @+13.3 mPd			
13-2280-1(6B)	LVSG 1A/1B and 2A/2B (below Toilet/Server Room - Process building Switch room)	60	21	65%	21-Oct-24	20-Feb-25	22-Sep-24	12-Oct-24	-131		LVSG 1A/1B and 2A/2B (below Toilet/Server Room - Process building Switch room)			
13-2280-2(6B)	UPS @ Process Building Switch room and Battery room	90	30	50%	20-Aug-24	01-Mar-25	13-Sep-24	12-Oct-24	-140		UPS @ Process Building Switch room and Battery room			
Process Building - Boiler House & Flue Gas Treatment Bld Process Equipment Installation														
Process Building (Installation TPU Module)														
TPU Train 1														
13-1070	Pipe Insulation Works	46	46	0%	31-Jan-25	17-Mar-25	19-Sep-24	03-Nov-24	-134		Pipe Insulation Works			
13-1080	Electrical instrument and Cabling Works	60	46	25%	01-Dec-24	17-Mar-25	19-Sep-24	03-Nov-24	-134		Electrical instrument and Cabling Works			
13-1100	Boiler Refractory works	60	60	0%	21-Feb-25*	21-Apr-25	20-Sep-24	18-Nov-24	-154	Change Relationship to Successor 16-1660 from FS0 to FS-30	Boiler Refractory works			
TPU Train 2														
13-1160	Pipe Insulation Works	46	46	0%	31-Jan-25	17-Mar-25	19-Sep-24	03-Nov-24	-134		Pipe Insulation Works			
13-1170	Electrical instrument and Cabling Works	46	37	20%	31-Dec-24	08-Mar-25	28-Sep-24	03-Nov-24	-125	Update Actual Start Date	Electrical instrument and Cabling Works			
13-1190	Boiler Refractory works	60	60	0%	21-Feb-25*	21-Apr-25	20-Sep-24	18-Nov-24	-154	Change Relationship to Successor 16-1660 from FS0 to FS-30	Boiler Refractory works			
TPU Train 3														
13-1250	Pipe Insulation Works	46	46	0%	31-Jan-25	17-Mar-25	10-Nov-24	25-Dec-24	-82		Pipe Insulation Works			
13-1260	Electrical instrument and Cabling Works	46	46	0%	31-Jan-25	17-Mar-25	12-Sep-24	27-Oct-24	-141		Electrical instrument and Cabling Works			
13-1280	Boiler Refractory works	60	60	0%	07-Apr-25	05-Jun-25	04-Nov-24	02-Jan-25	-154	Update Original Duration from 75d to 60d; Change Relationship to Successor 16-1720 from FS0 to FS-30; Changed predecessor	Boiler Refractory works			
TPU Train 4														
13-1310	Boiler Condition Check and Repair	7	7	0%	03-Mar-25	09-Mar-25	19-Dec-24	25-Dec-24	-74	Update Original Duration from 22d to 7d	Boiler Condition Check and Repair			
13-1340	Pipe Insulation Works	46	46	0%	31-Jan-25	17-Mar-25	10-Nov-24	25-Dec-24	-82		Pipe Insulation Works			
13-1350	Electrical instrument and Cabling Works	46	46	0%	31-Jan-25	17-Mar-25	12-Sep-24	27-Oct-24	-141		Electrical instrument and Cabling Works			
13-1360	Boiler Pressure Test	15	15	0%	24-Feb-25	10-Mar-25	26-Sep-24	10-Oct-24	-151	Change Relationship from Predecessor 13-1270 from FS0 to FS48	Boiler Pressure Test			
13-1370	Boiler Refractory works	60	60	0%	07-Apr-25	05-Jun-25	04-Nov-24	02-Jan-25	-154	Update Original Duration from 75d to 60d; Change Relationship to Successor 16-1720 from FS0 to FS-30; Changed predecessor	Boiler Refractory works			
TPU Train 5														
13-1490	Boiler Condition Check and Repair	9	9	0%	18-Mar-25	26-Mar-25	09-Jan-25	17-Jan-25	-68	Update Original Duration from 38d to 9d	Boiler Condition Check and Repair			
13-1520	Pipe Insulation Works	46	46	0%	31-Jan-25	17-Mar-25	03-Dec-24	17-Jan-25	-59		Pipe Insulation Works			
13-1530	Electrical instrument and Cabling Works	46	46	0%	31-Jan-25	17-Mar-25	20-Sep-24	04-Nov-24	-133		Electrical instrument and Cabling Works			
13-1540	Boiler Pressure Test	15	15	0%	11-Mar-25	25-Mar-25	11-Oct-24	25-Oct-24	-151	Change Relationship from Predecessor 13-1360 from FS0 to FS16	Boiler Pressure Test			
TPU Train 6														
13-1400	Boiler Condition Check and Repair	8	8	0%	02-Apr-25	09-Apr-25	10-Jan-25	17-Jan-25	-82	Update Original Duration from 53d to 8d	Boiler Condition Check and Repair			
13-1430	Pipe Insulation Works	46	46	0%	31-Jan-25	17-Mar-25	03-Dec-24	17-Jan-25	-59		Pipe Insulation Works			
13-1440	Electrical instrument and Cabling Works	46	46	0%	31-Jan-25	17-Mar-25	20-Sep-24	04-Nov-24	-133		Electrical instrument and Cabling Works			
13-1450	Boiler Pressure Test	15	15	0%	26-Mar-25	09-Apr-25	26-Oct-24	09-Nov-24	-151	Change Relationship from Predecessor 13-1450 from FS0 to FS15	Boiler Pressure Test			
Process Building (Installation of Flue Gas Module)														
FGC Train 1														
13-1580	FGC Unit Condition Check and Repair	70	70	0%	31-Jan-25	10-Apr-25	22-Oct-24	30-Dec-24	-101		FGC Unit Condition Check and Repair			

Activity ID	Activity Name	Original Duration	Remaining Duration	Activity % Complete	Current Start	Current Finish	Late Start	Late Finish	Total Float	M86 Remarks	Jan 86	Feb 87	Mar 88	Apr 89
13-1610	Pipe Insulation Works	46	46	0%	31-Jan-25	17-Mar-25	19-Sep-24	03-Nov-24	-134		Gantt chart for activity 13-1610			
13-1620	Electrical Instrument and Cabling Works	46	35	25%	31-Dec-24 A	06-Mar-25	30-Sep-24	03-Nov-24	-123	Update Actual Start Date	Gantt chart for activity 13-1620			
FGC Train 2														
13-1650	FGC Unit Condition Check and Repair	70	70	0%	31-Jan-25	10-Apr-25	22-Oct-24	30-Dec-24	-101		Gantt chart for activity 13-1650			
13-1680	Pipe Insulation Works	46	46	0%	31-Jan-25	17-Mar-25	19-Sep-24	03-Nov-24	-134		Gantt chart for activity 13-1680			
13-1690	Electrical Instrument and Cabling Works	46	37	20%	31-Dec-24 A	08-Mar-25	28-Sep-24	03-Nov-24	-125	Update Actual Start Date	Gantt chart for activity 13-1690			
FGC Train 3														
13-1720	FGC Unit Condition Check and Repair	70	70	0%	31-Jan-25	10-Apr-25	17-Oct-24	25-Dec-24	-106		Gantt chart for activity 13-1720			
13-1750	Pipe Insulation Works	46	46	0%	31-Jan-25	17-Mar-25	03-Sep-24	18-Oct-24	-150		Gantt chart for activity 13-1750			
13-1760	Electrical Instrument and Cabling Works	46	46	0%	31-Jan-25	17-Mar-25	03-Sep-24	18-Oct-24	-150		Gantt chart for activity 13-1760			
FGC Train 4														
13-1790	FGC Unit Condition Check and Repair	70	70	0%	03-Mar-25	11-May-25	17-Oct-24	25-Dec-24	-137		Gantt chart for activity 13-1790			
13-1795(6A)	Installation 4 nos. of Transformers for Process Module 2	14	14	0%	31-Jan-25	13-Feb-25	05-Sep-24	18-Sep-24	-148		Gantt chart for activity 13-1795(6A)			
13-1820	Pipe Insulation Works	46	46	0%	31-Jan-25	17-Mar-25	03-Sep-24	18-Oct-24	-150		Gantt chart for activity 13-1820			
13-1830	Electrical Instrument and Cabling Works	46	46	0%	31-Jan-25	17-Mar-25	03-Sep-24	18-Oct-24	-150		Gantt chart for activity 13-1830			
FGC Train 5														
13-1860	FGC Unit Condition Check and Repair	70	70	0%	18-Mar-25	26-May-25	09-Nov-24	17-Jan-25	-129		Gantt chart for activity 13-1860			
13-1890	Pipe Insulation Works	46	46	0%	31-Jan-25	17-Mar-25	13-Sep-24	28-Oct-24	-140		Gantt chart for activity 13-1890			
13-1900	Electrical Instrument and Cabling Works	46	46	0%	31-Jan-25	17-Mar-25	13-Sep-24	28-Oct-24	-140		Gantt chart for activity 13-1900			
FGC Train 6														
13-1930	FGC Unit Condition Check and Repair	70	70	0%	02-Apr-25	10-Jun-25	09-Nov-24	17-Jan-25	-144		Gantt chart for activity 13-1930			
13-1935(6A)	Installation 4 nos. of Transformers for Process Module 3	14	14	0%	31-Jan-25	13-Feb-25	15-Oct-24	28-Oct-24	-108		Gantt chart for activity 13-1935(6A)			
13-1960	Pipe Insulation Works	46	46	0%	31-Jan-25	17-Mar-25	13-Sep-24	28-Oct-24	-140		Gantt chart for activity 13-1960			
13-1970	Electrical Instrument and Cabling Works	46	46	0%	31-Jan-25	17-Mar-25	13-Sep-24	28-Oct-24	-140		Gantt chart for activity 13-1970			
ACC Equipment Installation														
ACC Equipment 1 Installation														
13-2000-1(M63)	Condensate Tank & Equipments Delivery and installation (Module 1)	80	16	80%	15-May-24 A	06-Apr-25	17-Sep-24	26-Dec-24	-101		Gantt chart for activity 13-2000-1(M63)			
13-2010	Piping and Instrument Installation and Connection Works	40	40	0%	06-Feb-25	17-Mar-25	28-Oct-24	06-Dec-24	-101	Update Original Duration from 50d to 40d	Gantt chart for activity 13-2010			
13-2010-1(6E)	Air Tight Test	14	14	0%	04-Mar-25	17-Mar-25	07-Dec-24	20-Dec-24	-87	Change Relationship from Predecessor 13-2010 from FSO to FFO	Gantt chart for activity 13-2010-1(6E)			
13-2020	Pipe Insulation Works	60	60	0%	06-Feb-25	06-Apr-25	28-Oct-24	26-Dec-24	-101	Update Original Duration from 80d to 60d	Gantt chart for activity 13-2020			
13-2030	Cable Laying and Termination Works	60	60	0%	01-Feb-25	01-Apr-25	28-Oct-24	26-Dec-24	-96	Update Original Duration from 80d to 60d	Gantt chart for activity 13-2030			
ACC Equipment 2 Installation														
13-2040-1(M63)	Condensate Tank & Equipments Delivery and installation (Module 2)	90	49	15%	26-Oct-24 A	20-Mar-25	17-Sep-24	04-Nov-24	-136		Gantt chart for activity 13-2040-1(M63)			
13-2050	Piping and Instrument Installation and Connection Works	64	64	0%	31-Jan-25	04-Apr-25	17-Sep-24	19-Nov-24	-136		Gantt chart for activity 13-2050			
13-2050-1(6E)	Air Tight Test	14	14	0%	05-Apr-25	18-Apr-25	12-Dec-24	25-Dec-24	-114		Gantt chart for activity 13-2050-1(6E)			
13-2060	Pipe Insulation Works	80	80	0%	14-Feb-25	04-May-25	07-Oct-24	25-Dec-24	-130		Gantt chart for activity 13-2060			
13-2070	Cable Laying and Termination Works	80	80	0%	14-Feb-25	04-May-25	13-Oct-24	31-Dec-24	-124		Gantt chart for activity 13-2070			
ACC Equipment 3 Installation														
13-2080-1(M63)	Condensate Tank & Equipments Delivery and installation (Module 3)	80	80	0%	14-Feb-25	04-May-25	21-Sep-24	09-Dec-24	-146	Revised duration to 80	Gantt chart for activity 13-2080-1(M63)			
13-2090	Piping and Instrument Installation and Connection Works	80	80	0%	01-Mar-25	19-May-25	06-Oct-24	24-Dec-24	-146	Revised duration to 80	Gantt chart for activity 13-2090			
13-2100	Pipe Insulation Works	90	90	0%	21-Mar-25	18-Jun-25	26-Oct-24	23-Jan-25	-146		Gantt chart for activity 13-2100			
13-2110	Cable Laying and Termination Works	90	90	0%	21-Mar-25	18-Jun-25	26-Oct-24	23-Jan-25	-146		Gantt chart for activity 13-2110			
Turbine Hall Bld Equipment Installation														
Turbine Hall Module 1 Installation														
13-2130	Equipment, Piping and Instrument Installation and Connection Works	52	5	90%	07-Oct-24 A	05-Feb-25	22-Oct-24	27-Oct-24	-100		Gantt chart for activity 13-2130			
13-2130-1(6E)	STG & TBS Piping hydrostatic test	7	7	0%	05-Feb-25	12-Feb-25	28-Oct-24	03-Nov-24	-100		Gantt chart for activity 13-2130-1(6E)			
13-2140	Turbine Hall Piping Insulation Works	32	32	0%	31-Jan-25	04-Mar-25	25-Oct-24	25-Nov-24	-98		Gantt chart for activity 13-2140			
13-2150	Turbine Electrical installation and instrumentation Works	32	24	25%	13-Dec-24 A	04-Mar-25	02-Nov-24	25-Nov-24	-98		Gantt chart for activity 13-2150			
Turbine Hall Module 2 Installation														
13-2180	Equipment, Piping and Instrument Installation and Connection Works	60	39	35%	07-Oct-24 A	10-Mar-25	18-Sep-24	26-Oct-24	-135		Gantt chart for activity 13-2180			
13-2180-1(6E)	STG & TBS Piping hydrostatic test	7	7	0%	11-Mar-25	17-Mar-25	14-Nov-24	20-Nov-24	-117		Gantt chart for activity 13-2180-1(6E)			
13-2190	Turbine Hall Piping Insulation Works	60	60	0%	06-Feb-25	06-Apr-25	17-Oct-24	15-Dec-24	-112		Gantt chart for activity 13-2190			
13-2200	Turbine Electrical installation and instrumentation Works	46	41	10%	02-Jan-25 A	13-Mar-25	15-Sep-24	26-Oct-24	-137	Update Actual Start Date	Gantt chart for activity 13-2200			
Turbine Hall Module 3 Installation														
13-2230	Equipment, Piping and Instrument Installation and Connection Works	60	45	25%	13-Nov-24 A	16-Mar-25	21-Sep-24	04-Nov-24	-132		Gantt chart for activity 13-2230			
13-2230-1(6E)	STG & TBS Piping hydrostatic test	7	7	0%	17-Mar-25	23-Mar-25	29-Nov-24	05-Dec-24	-108		Gantt chart for activity 13-2230-1(6E)			
13-2240	Turbine Hall Piping Insulation Works	60	60	0%	15-Feb-25	15-Apr-25	27-Oct-24	25-Dec-24	-111		Gantt chart for activity 13-2240			
13-2250	Turbine Electrical installation and instrumentation Works	77	60	21.88%	31-Dec-24 A	31-Mar-25	06-Sep-24	04-Nov-24	-147	Changed remaining duration to 60d	Gantt chart for activity 13-2250			
Turbine Hall Electrical Room Equipment Installation														
13-2280-1(6A)	Transport and Position 4 nos. of Transformers @ 1F (ZH)	15	2	90%	14-Oct-24 A	01-Feb-25	25-Oct-24	26-Oct-24	-98		Gantt chart for activity 13-2280-1(6A)			
13-2300	Other Associated Equipment Installation	60	12	80%	14-Oct-24 A	11-Feb-25	14-Nov-24	25-Nov-24	-78		Gantt chart for activity 13-2300			
13-2310	Cable Laying and Termination for Module 1	79	40	50%	15-Sep-24 A	11-Mar-25	17-Oct-24	25-Nov-24	-106		Gantt chart for activity 13-2310			
13-2730(7)	Cable Laying and Termination for Module 2	86	86	0%	31-Jan-25	26-Apr-25	21-Sep-24	15-Dec-24	-132		Gantt chart for activity 13-2730(7)			
13-2740(7)	Cable Laying and Termination for Module 3	86	86	0%	31-Jan-25	26-Apr-25	01-Oct-24	25-Dec-24	-122		Gantt chart for activity 13-2740(7)			
Turbine Hall Electrical Room @+15.00mPD														
13-2290-1(6B)	Switchgear & electrical equipment Installation 1F - I&C room (I/O, Server, Control Panel, Workstation)	120	24	80%	15-Aug-24 A	23-Feb-25	21-Oct-24	13-Nov-24	-102		Gantt chart for activity 13-2290-1(6B)			
13-2290-2(6B)	Switchgear & electrical equipment Installation 1F - Generator Control Room (GPP,SP,DC batter Charger,Generator contri	120	24	80%	15-Aug-24 A	23-Feb-25	21-Oct-24	13-Nov-24	-102		Gantt chart for activity 13-2290-2(6B)			
13-2290-3(6B)	Switchgear & electrical equipment Installation 1F - Battery Room (AC UPS,DC Battery Charger)	120	24	80%	15-Aug-24 A	23-Feb-25	21-Oct-24	13-Nov-24	-102		Gantt chart for activity 13-2290-3(6B)			
13-2290-4(6B)	Switchgear & electrical equipment Installation 1F - HV Switch room (GCB)	60	12	80%	07-Oct-24 A	11-Feb-25	02-Nov-24	13-Nov-24	-90		Gantt chart for activity 13-2290-4(6B)			
13-2290-5(6B)	Monorail Hoist System installation in Turbine Hall (1st Floor @+15)	60	60	0%	31-Jan-25	31-Mar-25	10-Feb-25	10-Apr-25	10		Gantt chart for activity 13-2290-5(6B)			
Turbine Hall Electrical Room @+23.50mPD														
13-2280-2(6A)	Installation 6 nos. of Transformers @ Turbine Hall Electrical Room 3F 23.5mPD	60	3	95%	30-Aug-24 A	02-Feb-25	11-Nov-24	13-Nov-24	-81		Gantt chart for activity 13-2280-2(6A)			



Activity ID	Activity Name	Original Duration	Remaining Duration	Activity % Complete	Current Start	Current Finish	Late Start	Late Finish	Total Float	M86 Remarks	2025				
											Jan 86	Feb 87	Mar 88	Apr 89	
13-2290	Switchgear & electrical equipment Installation 3F (MCC-7,8,9,14,15,16, VSD ,soft starter,UPS)	60	12	80%	07-Oct-24	11-Feb-25	09-Nov-24	20-Nov-24	-83						
13-2290-6(6B)	Monorail Hoist System installation in Turbine Hall (3rd Floor @+23.5)	60	60	0%	31-Jan-25	31-Mar-25	10-Feb-25	10-Apr-25	10						
Compressor & CCCW Bld Equipment Installation															
Air Compressor Equipment Installation															
13-2710(M62)	Electrical Instrumentation and Insulation Installations	90	5	95%	01-Jun-24	04-Feb-25	29-Nov-24	03-Dec-24	-63						
13-2720(M62)	Cable Laying and Termination Works for Air Compressor	90	5	95%	01-Jun-24	04-Feb-25	29-Nov-24	03-Dec-24	-63						
CCCW Bld Equipment Installation															
13-2330	CCCW Equipment Installation	100	10	90%	01-May-24	09-Feb-25	27-Oct-24	05-Nov-24	-96						
13-2340	Piping Installation and connections	90	18	80%	01-Jun-24	17-Feb-25	23-Oct-24	09-Nov-24	-100						
13-2350	Electrical Instrumentation and Insulation Installations	45	29	10%	31-Dec-24	28-Feb-25	23-Oct-24	20-Nov-24	-100	Update Actual Start Date					
13-2360	Cable Laying and Termination Works	45	29	10%	31-Dec-24	28-Feb-25	23-Oct-24	20-Nov-24	-100	Update Actual Start Date					
Mechanical Treatment Plant Bld Process Equipment Installation															
13-2370	MT Plant Process Mechanical Equipment Installation	150	150	0%	05-Mar-25	02-Aug-25	13-Oct-24	11-Mar-25	-143	Update Original Duration from 158d to 150d: Removed predecessor 05-3960					
13-2380	MT Plant Process Electrical Installation	119	119	0%	02-Mar-25	28-Jun-25	13-Nov-24	11-Mar-25	-109						
Water Treatment Bld Process Equipment Installation															
Stage 1 (WTP Potable to Demin)															
13-2385-2(M82)	Electrical and instrumentation Installation	30	9	70%	20-Feb-24	08-Feb-25	03-Nov-24	11-Nov-24	-89						
Stage 2 (WTP Remaining)															
13-2410	Electrical and instrumentation Installation	62	6	90%	05-Nov-24	06-Feb-25	21-Dec-24	27-Dec-24	-40						
13-2410-2(6D)	Laboratory furniture installation @ WTP Bldg @+13.5mPD	120	120	0%	02-Apr-25	31-Jul-25	11-Jan-25	10-May-25	-81						
13-2410-4(6B)	EOTC & Monorail Hoist System installation in WTP +6.5mPD	90	33	63.33%	11-Aug-24	04-Mar-25	31-Dec-24	01-Feb-25	-31						
13-2410-5(6B)	Monorail Hoist System installation in WTP +13.5mPD	90	45	50%	31-Dec-24	16-Mar-25	03-Mar-25	16-Apr-25	31	Update Actual Start Date					
13-2410-6(6B)	MCC-12 @ WTP Switch Room	62	16	75%	05-Nov-24	15-Feb-25	06-Nov-24	21-Nov-24	-86						
13-2410-7(6B)	DB for MCC-12 @ WTP Switch Room	47	9	80%	11-Dec-24	09-Feb-25	12-Nov-24	21-Nov-24	-79						
13-2410-8(6B)	UPS DB @ WTP Switch room @+6.5mPd	47	9	80%	11-Dec-24	09-Feb-25	12-Nov-24	21-Nov-24	-79						
IWMF Substation Bld Equipment Installation															
13-2440	132KV GIS Switch Gear @+6.5mPD	110	8	92.73%	15-May-24	07-Feb-25	18-Oct-24	25-Oct-24	-105						
13-2450	GIS Insulation Switchboard installation	110	8	92.73%	15-May-24	07-Feb-25	18-Oct-24	25-Oct-24	-105						
13-2460	Main Switch Board Installation (11KV)	110	8	92.73%	15-May-24	07-Feb-25	18-Oct-24	25-Oct-24	-105						
13-2480	Cable Laying and Termination	90	20	77.78%	01-Aug-24	19-Feb-25	13-Oct-24	01-Nov-24	-110	Revised remaining duration to 30d					
13-2640(7)	Deliver and Position of EDGs (11KV)	30	3	90%	15-May-24	02-Feb-25	20-Oct-24	22-Oct-24	-103						
Elevated Drive Way & Storage Bld Equipment Installation															
13-2500	Workshop Equipment	110	110	0%	31-Jan-25	20-May-25	14-Nov-24	03-Mar-25	-78						
13-2630(6A)	Installation 2nos. of Transformers (Ramp Area TX Room +6.5mPD)	30	15	50%	10-Jan-25	20-Mar-25	22-Dec-24	05-Jan-25	-74	Update Actual Start Date					
13-2630(7)	Electrical Cable laying and termination	60	60	0%	19-Feb-25	19-Apr-25	07-Dec-24	04-Feb-25	-74						
13-2630-2(6D)	EOTC Hoist System installation in Vehicle Workshop +6.5mPD	41	41	0%	31-Jan-25	12-Mar-25	23-Dec-24	01-Feb-25	-39						
Seawater Intake Chamber															
13-2540-1(6B)	Monorail Hoist System installation in Sea Water Intake Pump Area	90	90	0%	12-Apr-25	10-Jul-25	28-Jun-26	25-Sep-26	442						
13-2540-2(7)	Seawater Intake Pumps and Associated equipment installation	30	29	5%	30-Jan-25	28-Feb-25	29-Dec-24	26-Jan-25	-33	Update Actual Start Date					
Equipment Installation at External Area															
13-2510	Installation of Container Cranes at Berth Area	45	45	0%	13-Mar-25	27-Apr-25	19-Dec-24	01-Feb-25	-84						
13-2520	Fuel Oil Reception and Distribution System Installation at Berth Area	30	27	10%	15-Jan-25	01-Mar-25	27-Oct-24	22-Nov-24	-99	Change Relationship from Predecessor 08-1120-2(M55) from FSO to FF0					
13-2525	Weighbridge Equipment Installation (Inside Kiosk)	21	21	0%	31-Mar-25	20-Apr-25	05-Jan-25	25-Jan-25	-85						
13-2530	Weighbridge System & Equipment Installation (External)	14	14	0%	21-Apr-25	04-May-25	12-Jan-25	25-Jan-25	-99						
13-2540	Traffic Control System Installation & Testing	90	90	0%	15-Feb-25	15-May-25	11-Dec-24	10-Mar-25	-66						
External Process Pipe Works															
Process and Non-process Piping Works															
Piping from Module 1 to Turbine Bld															
13-2560	Piping Pressure Test	60	60	0%	31-Jan-25	31-Mar-25	05-Sep-24	03-Nov-24	-148						
13-2570	Piping Insulation Works	60	60	0%	31-Jan-25	31-Mar-25	05-Sep-24	03-Nov-24	-148						
Pipe Rack Piping from Module 2 & 3 to Turbine Bld															
13-2590	Piping Pressure Test	60	60	0%	31-Jan-25	31-Mar-25	22-Sep-24	20-Nov-24	-131						
13-2600	Piping Insulation Works	60	60	0%	02-Mar-25	30-Apr-25	22-Oct-24	20-Dec-24	-131	Removed successor 16-1720, Change successor 16-1580 to FF+7d					
Pipe Bridge B Piping from Turbine Bld 1 to CCCW Bld															
13-2680	Piping Pressure Test	60	60	0%	31-Jan-25	31-Mar-25	20-Oct-24	18-Dec-24	-103						
13-2690	Piping Insulation Works	60	60	0%	31-Jan-25	31-Mar-25	20-Oct-24	18-Dec-24	-103						
Pipe Bridge B Piping from Turbine Bld 2&3 to CCCW Bld															
13-2710	Piping Pressure Test	60	60	0%	31-Jan-25	31-Mar-25	05-Sep-24	03-Nov-24	-148						
13-2720	Piping Insulation Works	60	60	0%	02-Mar-25	30-Apr-25	05-Oct-24	03-Dec-24	-148						
Pipe Bridge C Piping from Turbine Bld to ACC 1															
13-2640	Piping Installation Works	60	40	10%	20-Oct-24	17-Mar-25	09-Nov-24	18-Dec-24	-89						
13-2650	Piping Pressure Test	60	60	0%	01-Feb-25	01-Apr-25	04-Nov-24	02-Jan-25	-89						
13-2660	Piping Insulation Works	60	60	0%	01-Feb-25	01-Apr-25	04-Nov-24	02-Jan-25	-89						
Pipe Bridge C Piping from Turbine Bld to ACC 2															
13-2700(M64)	Piping Installation Works	60	60	0%	04-Feb-25	04-Apr-25	21-Sep-24	19-Nov-24	-136						
13-2710(M64)	Piping Pressure Test	60	60	0%	25-Feb-25	25-Apr-25	12-Oct-24	10-Dec-24	-136						
13-2720(M64)	Piping Insulation Works	60	60	0%	18-Mar-25	16-May-25	02-Nov-24	31-Dec-24	-136						
Pipe Bridge C Piping from Turbine Bld to ACC 3															
13-2730(M64)	Piping Installation Works	60	60	0%	21-Mar-25	19-May-25	28-Oct-24	26-Dec-24	-144						
13-2740(M64)	Piping Pressure Test	60	60	0%	11-Apr-25	09-Jun-25	18-Nov-24	16-Jan-25	-144						

Integrated Waste Management Facilities, Phase 1

Activity ID	Activity Name	Original Duration	Remaining Duration	Activity % Complete	Current Start	Current Finish	Late Start	Late Finish	Total Float	M86 Remarks	2025			
											Jan 86	Feb 87	Mar 88	Apr 89
Chimney Flue Gas Ducting Works														
		232	81		25-Jun-24 A	21-Apr-25	22-Oct-24	19-Jan-25	-92					
13-2510(7)	Fabrication and Delivery of Chimney Flue Gas Duct	110	21	80.91%	25-Jun-24 A	20-Feb-25	22-Oct-24	11-Nov-24	-101					
13-2610	Line 1 & 2 Flue Gas Duct Erection Works and weld test	50	20	60%	19-Jan-25 A	02-Mar-25	05-Dec-24	24-Dec-24	-68	Update Actual Start Date				
13-2610-0(M81)	Line 3 & 4 Flue Gas Duct Erection Works and weld test	50	50	0%	05-Feb-25	26-Mar-25	27-Oct-24	15-Dec-24	-101					
13-2610-0(M81)10	Line 5 & 6 Flue Gas Duct Erection Works and weld test	50	50	0%	14-Feb-25	04-Apr-25	05-Nov-24	24-Dec-24	-101					
13-2610-1(6F)	Line 1, 2 & 3 South Side Pipe connection between pipe bridge and chimney	9	9	0%	18-Mar-25	26-Mar-25	25-Dec-24	02-Jan-25	-83					
13-2610-2(6F)	Line 4, 5 & 6 North Side Pipe connection between pipe bridge and chimney	9	9	0%	05-Apr-25	13-Apr-25	25-Dec-24	02-Jan-25	-101					
13-2620	Line 1 & 2 Flue Gas Duct Insulation Works	12	8	30%	22-Jan-25 A	21-Apr-25	11-Jan-25	19-Jan-25	-92	Update Actual Start Date: Remove Predecessor 13-2610-1(6F) FSO				
13-2630	CEMS Delivery and installation (3hrs.)	30	30	0%	15-Mar-25	13-Apr-25	04-Dec-24	02-Jan-25	-101					
13-2700 (6F)	Flue Gas Duct Instrumentation Works	30	30	0%	15-Mar-25	13-Apr-25	04-Dec-24	02-Jan-25	-101					
13-2710 (6F)	Equipment installation	30	30	0%	15-Mar-25	13-Apr-25	04-Dec-24	02-Jan-25	-101					
Landscape, External Road and Drains Works														
		1175	260		28-Apr-22 A	17-Oct-25	06-Sep-24	22-Aug-26	309					
Site Wide/External BS System														
		260	260		31-Jan-25	17-Oct-25	27-Nov-24	22-Aug-26	309					
14-1000(M81)	BS Works for Weighbridge	38	38	0%	31-Mar-25	07-May-25	05-Jan-25	11-Feb-25	-85	Update Original Duration from 45d to 38d				
14-1100(6D)	Site Wide and External BS System	200	200	0%	01-Apr-25	17-Oct-25	27-Nov-24	14-Jun-25	-125					
14-3030(7)	Electrical Services Installation at Berth Area	90	90	0%	31-Jan-25	30-Apr-25	25-May-26	22-Aug-26	479					
External Utilities Works														
		1165	250		28-Apr-22 A	07-Oct-25	06-Sep-24	22-Aug-26	319					
External Utilities C&S Works														
		342	250		08-Oct-24 A	07-Oct-25	01-Nov-24	03-Aug-25	-65					
14-1055(7)	Cable Duct and Drawpit	250	250	0%	31-Jan-25	07-Oct-25	26-Nov-24	03-Aug-25	-65					
14-4035(M80)	Utility Trench Construction Section FT1	20	8	60%	15-Dec-24 A	10-Feb-25	01-Nov-24	08-Nov-24	-93					
14-4060(7)	Utility Trench Construction Section UT7	62	40	35%	08-Oct-24 A	02-Apr-25	13-Jan-25	22-Feb-25	-39	Amended Activity Name				
14-4070(7)	Utility Trench Construction Section UT8	150	150	0%	13-Mar-25	09-Aug-25	02-Feb-25	01-Jul-25	-39	Amended Activity Name				
External Power & Signal Cable Laying in Utility Trench														
		122	122		31-Jan-25	01-Jun-25	06-Sep-24	22-Aug-26	447					
14-4100(7)	External Power & Signal Cable Laying - Substation to Electrical Building and ACC	30	30	0%	31-Jan-25	01-Mar-25	28-Sep-24	27-Oct-24	-125					
14-4110(7)	External Power & Signal Cable - Electrical Building to PB Module 1 & 2 and CCCW	30	30	0%	31-Jan-25	01-Mar-25	06-Sep-24	05-Oct-24	-147					
14-4120(7)	External Power & Signal Cable Laying - Electrical Building to PB Module 3	60	60	0%	31-Jan-25	31-Mar-25	06-Sep-24	04-Nov-24	-147					
14-4130(7)	External Power & Signal Cable Laying - Electrical Building to MT & WTP, Process Building Module 1	30	30	0%	31-Jan-25	01-Mar-25	28-Sep-24	27-Oct-24	-125	Update Original Duration from 40d to 30d				
14-4140(7)	External Power & Signal Cable Laying - Electrical Building to Elevated Driveway	60	60	0%	02-Mar-25	30-Apr-25	07-Dec-24	04-Feb-25	-85					
14-4150(7)	External Power & Signal Cable Laying - Electrical Building to Administration Building	60	60	0%	02-Mar-25	30-Apr-25	24-Jun-26	22-Aug-26	479					
14-4160(7)	External Power & Signal Cable Laying - Electrical Building to Reception Pavilion	60	60	0%	03-Apr-25	01-Jun-25	25-Apr-26	23-Jun-26	387					
External Watermains Laying														
		120	120		18-Feb-25	17-Jun-25	22-Nov-24	01-Jul-25	14					
14-4180(7)	Watermain Laying - WTP to Process Building (Appx. 100m @6m/3d)	21	21	0%	03-Mar-25	24-Mar-25	31-Dec-24	20-Jan-25	-63					
14-4190(7)	Watermain Laying - WTP to ACC Area (Appx. 250m @6m/3d)	60	60	0%	03-Mar-25	02-May-25	22-Nov-24	20-Jan-25	-102	Update Original Duration from 70d to 60d				
14-4200(7)	Watermain Laying - WTP to Water Tanks adj to Elevated Driveway (Appx. 190m @6m/3d)	60	60	0%	03-Mar-25	02-May-25	22-Nov-24	20-Jan-25	-102	Update Original Duration from 70d to 60d				
14-4210(7)	Watermain Laying - ACC Area to CCCW (Appx. 70m @6m/3d)	35	35	0%	18-Feb-25	24-Mar-25	17-Dec-24	20-Jan-25	-63					
14-4220(7)	Watermain Laying - ACC to Substation and Turbine Hall (Appx. 90m @6m/3d)	45	45	0%	03-Mar-25	17-Apr-25	07-Dec-24	20-Jan-25	-87					
14-4230(7)	Watermain Laying - Substation to Reception Pavilion (Appx. 240m @6m/3d)	120	120	0%	18-Feb-25	17-Jun-25	30-Dec-24	28-Apr-25	-50					
14-4240(7)	Watermain Laying - FH Along UT9 (approx. 350m @6m/d)	60	60	0%	03-Mar-25	02-May-25	03-May-25	01-Jul-25	61					
Drainage Works														
		268	198		25-Oct-24 A	16-Aug-25	28-Oct-24	26-Sep-25	41					
Overtopping Drain System														
		132	132		31-Jan-25	11-Jun-25	23-Dec-24	26-Sep-25	107					
East Culvert (3.5m x 2.5m x 118m)														
		80	80		10-Feb-25	30-Apr-25	26-Apr-25	26-Sep-25	149					
14-2020	Rectangular Section (69m @10m/5d)	40	40	0%	10-Feb-25	21-Mar-25	18-Aug-25	26-Sep-25	189					
14-2030	Trapezoidal Section (159m @10m/5d)	60	60	0%	02-Mar-25	30-Apr-25	26-Apr-25	24-Jun-25	55					
West Culvert (2.5m x 2.5m x 102m)														
		132	132		31-Jan-25	11-Jun-25	23-Dec-24	04-Jun-25	-7					
14-3010	Pipe Section (69m @5m/d)	32	32	0%	31-Jan-25	03-Mar-25	23-Dec-24	23-Jan-25	-39					
14-3020	Rectangular Section (184m @10m/5d)	100	100	0%	04-Mar-25	11-Jun-25	25-Feb-25	04-Jun-25	-7					
U/G Storm Drainage System														
		268	198		25-Oct-24 A	16-Aug-25	28-Oct-24	14-Jul-25	-33					
14-1000(6D)	External Drainage System Construction Works (Common trench construction Utility Trench)	220	198	10%	14-Nov-24 A	16-Aug-25	28-Oct-24	13-May-25	-95					
14-1010(M81)	Construction of Outfall-01	60	60	0%	23-Mar-25	21-May-25	16-May-25	14-Jul-25	54					
14-1020(M81)	Construction of Outfall-02	60	59	1%	30-Dec-24 A	31-Mar-25	16-May-25	14-Jul-25	106					
14-1030(M81)	Construction of Outfall-03	60	48	20%	01-Dec-24 A	19-Mar-25	27-Mar-25	13-May-25	55					
14-1040(M81)	Construction of Outfall-04	60	51	15%	25-Oct-24 A	22-Mar-25	26-Mar-25	15-May-25	54					
14-1050(7C)	Construction of Outfall-05	60	60	0%	28-Feb-25*	28-Apr-25	16-May-25	14-Jul-25	77	New Activity				
U/G Wastewater Drainage System														
		133	130		02-Jan-25 A	10-Jun-25	06-Mar-25	14-Jul-25	35					
14-1000-1(M55)	Sewage Transfer System for WMF Vessels (Caisson 13)	60	60	0%	11-Apr-25	10-Jun-25	16-May-25	14-Jul-25	35					
14-1000-1(M55)10	External Sewage Drainage System Construction Works (Common trench construction Utility Trench)	133	130	2%	02-Jan-25 A	10-Jun-25	06-Mar-25	14-Jul-25	35	Update Actual Start Date				
Brine Discharge Pipe														
		60	60		03-Mar-25	01-May-25	16-Apr-25	14-Jul-25	74					
14-1050(M81)	Brine Discharge Pipe Laying in utility trench (UT5 & UT6)	30	30	0%	03-Mar-25	01-Apr-25	15-Jun-25	14-Jul-25	104					
14-1060(M81)	U/G Brine Discharge Pipe Laying	30	30	0%	03-Mar-25	01-Apr-25	15-Jun-25	14-Jul-25	104					
14-1070(M81)	Brine Discharge Outfall Prefabrication	60	60	0%	03-Mar-25	01-May-25	16-Apr-25	14-Jun-25	44					
Earthing System														
		180	29		28-Apr-22 A	28-Feb-25	21-Oct-24	18-Nov-24	-102					
16-1900-2(6)	Installation of Ground Earthing Mesh	180	29	58.17%	28-Apr-22 A	28-Feb-25	21-Oct-24	18-Nov-24	-102					
External Road Works														
		210	210		12-Mar-25	08-Oct-25	27-Nov-24	24-Jun-25	-106					
14-1010-2(6D)	Road Works (including high mast lighting)	210	210	0%	12-Mar-25	08-Oct-25	27-Nov-24	24-Jun-25	-106					
Works By CLP														
		228	75		20-Jul-24 A	15-Apr-25	09-Feb-25	24-Apr-25	9					
Remaining Installation Works by CLP														
		228	75		20-Jul-24 A	15-Apr-25	09-Feb-25	24-Apr-25	9					
15-1007	Telecom / Digital / Security / Metering Equipment Installation	210	60	71.43%	20-Jul-24 A	31-Mar-25	09-Feb-25	09-Apr-25	9					
15-1010	132kV cable termination at IWMF 132 kV Switchgears and associated HVAC Circuits Test	60	60	0%	02-Feb-25	02-Apr-25	11-Feb-25	11-Apr-25	9	Change Relationship from Predecessor 15-1010 from FSO to FF2				
15-1010-1(6)	Overall testing and commissioning of 2 x CHS-IWMF circuits	41	41	0%	06-Mar-25	15-Apr-25	15-Mar-25	24-Apr-25	9	Remove Predecessors 16-1600 SSO and 16-1010 FSO				
Metering & Energization														
		37	37		13-Mar-25	18-Apr-25	07-Dec-24	10-Mar-25	-39					

Activity ID	Activity Name	Original Duration	Remaining Duration	Activity % Complete	Current Start	Current Finish	Late Start	Late Finish	Total Float	M86 Remarks	2025			
											Jan 86	Feb 87	Mar 88	Apr 89
Energization of IWMF Substation														
15-1027(7)	Connection for incoming power supply	21	21	0%	29-Mar-25	18-Apr-25	18-Feb-25	10-Mar-25	-39					
Energization of Submain														
15-1040-1(7)	Energization of Sub System - Process Building Module 1 Area (EDG Temporary Power)	4	4	0%	29-Mar-25	01-Apr-25	17-Dec-24	20-Dec-24	-102	Added predecessors 16-1940-3(7C) and 16-1950-3(7C)				
15-1040-2(7)	Energization of Sub System - Process Building Module 2 Area (EDG Temporary Power)	4	4	0%	29-Mar-25	01-Apr-25	22-Dec-24	25-Dec-24	-97	Added predecessors 16-1940-3(7C) and 16-1950-3(7C)				
15-1040-3(7)	Energization of Sub System - Process Building Module 3 Area (EDG Temporary Power)	4	4	0%	15-Apr-25	18-Apr-25	14-Jan-25	17-Jan-25	-91	Added predecessors 16-1940-3(7C) and 16-1950-3(7C)				
15-1040-6(7)	Energization of Sub System - Turbine Hall Area (EDG Temporary Power)	4	4	0%	13-Mar-25	16-Mar-25	07-Mar-25	10-Mar-25	-6	Added predecessors 16-1940-3(7C) and 16-1950-3(7C)				
15-1040-7(7)	Energization of Sub System - MT & WTP Area (EDG Temporary Power)	4	4	0%	13-Mar-25	16-Mar-25	05-Feb-25	08-Feb-25	-36	Added predecessors 16-1940-3(7C) and 16-1950-3(7C)				
15-1040-8(7)	Energization of Sub System - CCCW Building Area (EDG Temporary Power)	4	4	0%	13-Mar-25	16-Mar-25	07-Dec-24	10-Dec-24	-96	Added predecessors 16-1940-3(7C) and 16-1950-3(7C)				
Testing & Commissioning														
SAT & System Commissioning Tests														
132kV Incoming Power Supply System T&C														
16-1000	Systemwise Construction Completion Inspection	30	30	0%	20-Feb-25	21-Mar-25	12-Jan-25	17-Feb-25	-39					
16-1010	Conduct Site Acceptance Tests (SAT)	30	30	0%	27-Feb-25	28-Mar-25	19-Jan-25	17-Feb-25	-39	Change predecessor 16-1000 to FF+7d				
11kV Electrical System T&C														
Process Building Module 1 11kV T&C														
16-1850(1)	Systemwise Construction Completion Inspection	14	14	0%	02-Mar-25	15-Mar-25	13-Oct-24	26-Oct-24	-140					
16-1850(7)	Conduct Site Acceptance Tests (SAT)	15	15	0%	16-Mar-25	30-Mar-25	06-Dec-24	20-Dec-24	-100					
16-1860(7)	Conduct System Commissioning Tests	15	15	0%	31-Mar-25	14-Apr-25	21-Dec-24	04-Jan-25	-100					
Process Building Module 2 11kV T&C														
16-1880(1)	Systemwise Construction Completion Inspection	14	14	0%	03-Mar-25	17-Mar-25	13-Oct-24	26-Oct-24	-141					
16-1880(7)	Conduct Site Acceptance Tests (SAT)	30	30	0%	17-Mar-25	15-Apr-25	27-Oct-24	25-Nov-24	-141					
16-1890(7)	Conduct System Commissioning Tests	30	30	0%	16-Apr-25	15-May-25	26-Nov-24	25-Dec-24	-141					
Process Building Module 3 11kV T&C														
16-1910(1)	Systemwise Construction Completion Inspection	14	14	0%	01-Apr-25	14-Apr-25	05-Nov-24	18-Nov-24	-147					
16-1910(7)	Conduct Site Acceptance Tests (SAT)	30	30	0%	15-Apr-25	14-May-25	19-Nov-24	18-Dec-24	-147					
Turbine Hall & CCCW Building 11kV T&C														
16-1940(1)	Systemwise Construction Completion Inspection and Testing	7	7	0%	24-Feb-25	02-Mar-25	14-Nov-24	20-Nov-24	-102					
16-1940(7)	Conduct Site Acceptance Tests (SAT)	15	15	0%	03-Mar-25	17-Mar-25	21-Nov-24	05-Dec-24	-102					
16-1950(7)	Conduct System Commissioning Tests	30	30	0%	18-Mar-25	16-Apr-25	06-Dec-24	04-Jan-25	-102					
Mechanical Treatment and Water Treatment Plant 11kV T&C														
16-2200(M61)	Systemwise Construction Completion Inspection	14	14	0%	15-Feb-25	28-Feb-25	07-Nov-24	20-Nov-24	-100					
16-2210(7)	Conduct Site Acceptance Tests (SAT)	15	15	0%	01-Mar-25	15-Mar-25	21-Nov-24	05-Dec-24	-100					
16-2220(7)	Conduct System Commissioning Tests	15	15	0%	16-Mar-25	30-Mar-25	06-Dec-24	20-Dec-24	-100					
IWMF Substation 11kV T&C														
11kV System T&C														
16-1940-1(7C)	Systemwise Construction Completion Inspection and Testing	7	7	0%	20-Feb-25	26-Feb-25	16-Nov-24	22-Nov-24	-96	New Activity				
16-1940-2(7C)	Conduct Site Acceptance Tests (SAT)	7	7	0%	27-Feb-25	05-Mar-25	23-Nov-24	29-Nov-24	-96	New Activity				
16-1940-3(7C)	Conduct System Commissioning Tests	7	7	0%	06-Mar-25	12-Mar-25	30-Nov-24	06-Dec-24	-96	New Activity				
G/F 3 nr. EDG T&C														
16-1950-1(7C)	Systemwise Construction Completion Inspection and Testing	7	7	0%	20-Feb-25	26-Feb-25	16-Nov-24	22-Nov-24	-96	New Activity				
16-1950-2(7C)	Conduct Site Acceptance Tests (SAT)	7	7	0%	27-Feb-25	05-Mar-25	23-Nov-24	29-Nov-24	-96	New Activity				
16-1950-3(7C)	Conduct System Commissioning Tests	7	7	0%	06-Mar-25	12-Mar-25	30-Nov-24	06-Dec-24	-96	New Activity				
1/F 3 nr. EDG T&C														
16-1960-1(7C)	Systemwise Construction Completion Inspection and Testing	7	7	0%	13-Mar-25	19-Mar-25	03-Jun-25	09-Jun-25	82	New Activity				
16-1960-2(7C)	Conduct Site Acceptance Tests (SAT)	7	7	0%	20-Mar-25	26-Mar-25	10-Jun-25	16-Jun-25	82	New Activity				
16-1960-3(7C)	Conduct System Commissioning Tests	7	7	0%	27-Mar-25	02-Apr-25	17-Jun-25	23-Jun-25	82	New Activity				
MVAC & OCS System T&C														
OCS System T&C														
16-1150	Systemwise Construction Completion Inspection	14	14	0%	03-Apr-25	17-Apr-25	27-Dec-24	09-Jan-25	-97					
16-1160	Conduct Site Acceptance Tests	30	30	0%	17-Apr-25	17-May-25	10-Jan-25	08-Feb-25	-97					
Security, Surveillance & Communication System T&C														
Process related CCTV & Communication System T&C														
16-1180	Systemwise Construction Completion Inspection	14	14	0%	24-Apr-25	08-May-25	14-Jan-25	27-Jan-25	-100					
Compressor & CCCW Bld T&C														
Air Compressor														
16-1210	Systemwise Construction Completion Inspection	7	7	0%	04-Feb-25	11-Feb-25	04-Dec-24	10-Dec-24	-63	Changed duration to 7d				
16-1220(7)	Conduct Site Acceptance Tests	14	14	0%	17-Mar-25	30-Mar-25	11-Dec-24	24-Dec-24	-96	Added predecessor 15-1040-8(7), Changed duration to 14d				
16-1230(7)	Conduct System Commissioning Tests	7	7	0%	31-Mar-25	06-Apr-25	25-Dec-24	31-Dec-24	-96					
Fuel Oil System T&C														
16-1240	Systemwise Construction Completion Inspection	7	7	0%	23-Feb-25	01-Mar-25	16-Nov-24	22-Nov-24	-99					
16-1250(7)	Conduct Site Acceptance Tests	14	14	0%	02-Mar-25	15-Mar-25	23-Nov-24	06-Dec-24	-99					
16-1260(7)	Conduct System Commissioning Tests	14	14	0%	16-Mar-25	29-Mar-25	07-Dec-24	20-Dec-24	-99					
CCCW System T&C														
16-1270	Systemwise Construction Completion Inspection	14	14	0%	15-Feb-25	28-Feb-25	07-Nov-24	20-Nov-24	-100					
16-1280(7)	Conduct Site Acceptance Tests	30	30	0%	01-Mar-25	30-Mar-25	21-Nov-24	20-Dec-24	-100					
16-1290(7)	Conduct System Commissioning Tests	30	30	0%	31-Mar-25	29-Apr-25	21-Dec-24	19-Jan-25	-100					

Activity ID	Activity Name	Original Duration	Remaining Duration	Activity % Complete	Current Start	Current Finish	Late Start	Late Finish	Total Float	M86 Remarks	2025			
											Jan 86	Feb 87	Mar 88	Apr 89
ACC Equipment T&C														
ACC Equipment 1 T&C														
16-2000(M62)	Systemwise Construction Completion Inspection	14	14	0%	07-Apr-25	20-Apr-25	27-Dec-24	08-Feb-25	-101					
16-2010(7)	Conduct Site Acceptance Tests	30	30	0%	21-Apr-25	20-May-25	10-Jan-25	08-Feb-25	-101					
Turbine Hall Process T&C														
Turbine Hall Module 1														
16-1300(7)	Turbine Module 1 Systemwise Construction Completion Inspection	20	20	0%	11-Mar-25	31-Mar-25	26-Nov-24	15-Dec-24	-106					
16-1310(7)	Turbine Module 1 Conduct Site Acceptance Tests	60	60	0%	01-Apr-25	30-May-25	16-Dec-24	13-Feb-25	-106					
Turbine Hall Module 2														
16-1330(7)	Turbine Module 2 Systemwise Construction Completion Inspection	30	30	0%	27-Apr-25	26-May-25	16-Dec-24	14-Jan-25	-132					
Turbine Hall Module 3														
16-1360(7)	Turbine Module 3 Systemwise Construction Completion Inspection	30	30	0%	27-Apr-25	26-May-25	26-Dec-24	24-Jan-25	-122					
Desalination & Demineralization Process T&C														
Stage 1 (WTP Potable to Demin)														
16-1295-1(M82)	Systemwise Construction Completion Inspection	13	13	0%	02-Feb-25	14-Feb-25	05-Nov-24	17-Nov-24	-89					
16-1295-2(M82)	Conduct Site Acceptance Tests	13	13	0%	05-Feb-25	17-Feb-25	08-Nov-24	20-Nov-24	-89					
16-1295-3(M82)	Conduct System Commissioning Tests	30	30	0%	18-Feb-25	19-Mar-25	21-Nov-24	20-Dec-24	-89					
16-2000(6D)	Provision of fresh water for testing	0	0	0%	20-Mar-25		21-Dec-24		-89					
Stage 2 (WTP Remaining)														
16-1300	Systemwise Construction Completion Inspection	13	13	0%	09-Apr-25	21-Apr-25	28-Dec-24	09-Jan-25	-102					
16-1310	Conduct Site Acceptance Tests	30	30	0%	22-Apr-25	21-May-25	10-Jan-25	08-Feb-25	-102					
WWTP Process T&C														
Stage 1 (WWTP Pre-Treatment)														
16-1625-1(M82)	Systemwise Construction Completion Inspection	7	7	0%	23-Mar-25	30-Mar-25	02-Jan-25	08-Jan-25	-81					
16-1625-2(M82)	Conduct Site Acceptance Tests (SAT)	13	13	0%	23-Mar-25	05-Apr-25	02-Jan-25	14-Jan-25	-81					
16-1625-3(M82)	Conduct System Commissioning Tests (with temporary power)	30	30	0%	05-Apr-25	05-May-25	15-Jan-25	13-Feb-25	-81					
Stage 2 (WWTP Remaining)														
16-1330	Systemwise Construction Completion Inspection	7	7	0%	23-Apr-25	29-Apr-25	23-Dec-24	29-Dec-24	-121					
16-1340	Conduct Site Acceptance Tests (SAT)	30	30	0%	23-Apr-25	22-May-25	23-Dec-24	21-Jan-25	-121					
Ash Treatment Equipments T&C														
16-1970(M62)	Systemwise Construction Completion Inspection - Module 1	30	30	0%	06-Feb-25	07-Mar-25	05-Oct-24	03-Nov-24	-124					
16-1970-1(M68)	Systemwise Construction Completion Inspection - Module 2	30	30	0%	12-Feb-25	13-Mar-25	19-Oct-24	17-Nov-24	-116					
16-1970-2(M68)	Systemwise Construction Completion Inspection - Module 3	30	30	0%	12-Feb-25	13-Mar-25	28-Nov-24	27-Dec-24	-76					
Crane System T&C														
Waste Crane System T&C														
16-1390	Systemwise Construction Completion Inspection	7	7	0%	11-Apr-25	17-Apr-25	02-Feb-25	08-Feb-25	-68					
16-1400	Conduct Site Acceptance Tests	15	15	0%	18-Apr-25	02-May-25	09-Feb-25	23-Feb-25	-68					
Ash Crane System T&C														
16-1970	Systemwise Construction Completion Inspection	14	14	0%	07-Apr-25	20-Apr-25	27-Dec-24	09-Jan-25	-101					
16-1980	Conduct Site Acceptance Tests	30	30	0%	21-Apr-25	20-May-25	10-Jan-25	08-Feb-25	-101					
On-shore Crane System T&C														
16-2030(M58)	Systemwise Construction Completion Inspection	7	7	0%	27-Apr-25	04-May-25	02-Feb-25	08-Feb-25	-84					
Control SCADA Systems T&C														
16-1780	Systemwise Construction Completion Inspection	14	14	0%	16-Feb-25	01-Mar-25	07-Nov-24	20-Nov-24	-101					
16-1790	Conduct Site Acceptance Tests	30	30	0%	02-Mar-25	31-Mar-25	21-Nov-24	20-Dec-24	-101					
16-1800	Conduct System Commissioning Tests	30	30	0%	01-Apr-25	30-Apr-25	21-Dec-24	19-Jan-25	-101					
CEMS Systems T&C														
16-1970(6G)	Systemwise Construction Completion Inspection	3	3	0%	14-Apr-25	16-Apr-25	03-Jan-25	05-Jan-25	-101					
16-1980(6G)	Conduct Site Acceptance Tests	7	7	0%	17-Apr-25	23-Apr-25	06-Jan-25	12-Jan-25	-101					
16-1990(6G)	Conduct System Commissioning Tests	7	7	0%	24-Apr-25	30-Apr-25	13-Jan-25	19-Jan-25	-101					
Monorail Hoist System T&C														
16-2030(M61)	Systemwise Construction Completion Inspection	14	14	0%	01-Apr-25	14-Apr-25	11-Apr-25	24-Apr-25	10					
16-2040(M61)	Conduct Site Acceptance Tests	30	30	0%	15-Apr-25	14-May-25	25-Apr-25	24-May-25	10					
Earthing & Lightning Protection System T&C														
16-1970(6D)	Systemwise Construction Completion Inspection	10	10	0%	19-Feb-25	28-Feb-25	09-Nov-24	18-Nov-24	-102					
16-1980(6D)	Conduct Site Acceptance Tests (SAT)	14	14	0%	01-Mar-25	14-Mar-25	19-Nov-24	02-Dec-24	-102					
16-1990(6D)	Conduct System Commissioning Tests	14	14	0%	15-Mar-25	28-Mar-25	03-Dec-24	16-Dec-24	-102					
Vehicle Ferry Ramp T&C														
16-1540(7)	Systemwise Construction Completion Inspection	10	10	0%	11-Apr-25	21-Apr-25	31-Dec-24	09-Jan-25	-101					
16-1550(7)	Conduct Site Acceptance Tests (SAT)	30	30	0%	21-Apr-25	21-May-25	10-Jan-25	08-Feb-25	-101					
Incineration Processing T&C														
Module 1 & Equipments (Train 1 & 2)														
16-1540	Site Acceptance Test (Systemwise Construction Completion Inspection)	120	46	61.5%	15-May-24 A	31-Mar-25	18-Sep-24	03-Nov-24	-148					
16-1550	Site Acceptance Test (Pre-commissioning Test)	120	61	49.17%	10-Jun-24 A	01-Apr-25	20-Sep-24	19-Nov-24	-133					
16-1660	System Commissioning Test (Hot Commissioning Phase 1)	80	80	0%	02-Apr-25	20-Jun-25	21-Dec-24	10-Mar-25	-102					
Module 2 & Equipments (Train 3 & 4)														
16-1560	Site Acceptance Test (Systemwise Construction Completion Inspection)	120	73	39.17%	30-Oct-24 A	16-Apr-25	06-Sep-24	17-Nov-24	-150					
16-1570	Site Acceptance Test (Pre-commissioning Test)	90	90	0%	16-Feb-25	16-May-25	19-Sep-24	17-Dec-24	-150					
Module 3 & Equipments (Train 5 & 6)														
16-1580	Site Acceptance Test (Systemwise Construction Completion Inspection)	120	120	0%	31-Jan-25	30-May-25	30-Aug-24	27-Dec-24	-154					

Activity ID	Activity Name	Original Duration	Remaining Duration	Activity % Complete	Current Start	Current Finish	Late Start	Late Finish	Total Float	M86 Remarks	2025			
											Jan 86	Feb 87	Mar 88	Apr 89
16-1590	Site Acceptance Test (Pre-commissioning Test)	90	90	0%	23-Mar-25	20-Jun-25	20-Oct-24	17-Jan-25	-154	Change predecessor 16-1580 to FF+21d				

Appendix B Summary of Implementation Status of Environmental Mitigation

Appendix B

Table B.1 Implementation Schedule for Air Quality Measures for the IWMF at the artificial island near SKC

EIA Ref	Environmental Protection Measures / Mitigation Measures	Location / Timing	Implementation Agent	Implementation Stages*				Relevant Legislation and Guidelines	Implementation Status and Remarks
				Des	C	O	Dec		
S3b.8.1	<p><u>Air Pollution Control (Construction Dust) Regulation & Good Site Practices</u></p> <ul style="list-style-type: none"> • Use of regular watering, with complete coverage, to reduce dust emissions from exposed site surfaces and unpaved roads, particularly during dry weather. • Use of frequent watering for particularly dusty construction areas and areas close to ASRs. • Side enclosure and covering of any aggregate or dusty material storage piles to reduce emissions. Where this is not practicable owing to frequent usage, watering shall be applied to aggregate fines. • Open stockpiles shall be avoided or covered. Where possible, prevent placing dusty material storage piles near ASRs. • Tarpaulin covering of all dusty vehicle loads transported to, from and between site locations. • Establishment and use of vehicle wheel and body washing facilities at the exit points of the site. • Provision of wind shield and dust extraction units or similar dust mitigation measures at the loading 	Work site / During the construction period	Contractor		✓			<p>Air Pollution Control (Construction Dust) Regulation</p> <p>Implemented</p> <p>N/A for dust control measures for transportation outside site boundary</p>	

EIA Ref	Environmental Protection Measures / Mitigation Measures	Location / Timing	Implementation Agent	Implementation Stages*				Relevant Legislation and Guidelines	Implementation Status and Remarks
				Des	C	O	Dec		
	<p>points, and use of water sprinklers at the loading area where dust generation is likely during the loading process of loose material, particularly in dry seasons/ periods.</p> <ul style="list-style-type: none"> • Imposition of speed controls for vehicles on unpaved site roads. Ten kilometers per hour is the recommended limit. • Where possible, routing of vehicles and positioning of construction plant should be at the maximum possible distance from ASRs • Instigation of an environmental monitoring and auditing program to monitor the construction process in order to enforce controls and modify method of work if dusty conditions arise. 								
S3b.6.3	<p><u>Odour Removal by Deodorizers</u></p> <ul style="list-style-type: none"> • Deodorizers with 95% odour removal efficiency would be installed for the air ventilated from the mechanical treatment plant before discharge to the atmosphere 	<p>Waste reception halls, the waste storage area, the mechanical treatment plant / During design & operation phase</p>	IWMF Operator	✓		✓		EIAO-TM	N/A
S3b.8.2	<p><u>Air Pollution Control and Stack Monitoring</u></p>	<p>IWMF stack emissions / During</p>	IWMF Operator	✓		✓		EIAO-TM, Supporting Document for	N/A

EIA Ref	Environmental Protection Measures / Mitigation Measures	Location / Timing	Implementation Agent	Implementation Stages*				Relevant Legislation and Guidelines	Implementation Status and Remarks
				Des	C	O	Dec		
	<ul style="list-style-type: none"> • Air pollution control and stack monitoring system will be installed for the IWMF to ensure that the emissions from the IWMF stack will meet the proposed target emission limits. • Voluntary Enhancement Measures in Flue Gas Cleaning and Emission Monitoring: <ol style="list-style-type: none"> 1. Two-stage bag filter system with reagent recirculation; 2. In addition to SCR, provide SNCR for removal of NO_x; tighten emission limit for half-hourly and daily NO_x to 160 mg/m³ and 80 mg/m₃ respectively; 3. Well-mixed feed waste: to minimize the fluctuation of pollutant loading on the flue gas treatment system; 4. Two more AQMSs would be set up at South Lantau and Shek Kwu Chau respectively; 5. Limit levels will be set under the IWMF DBO contract to require that waste feed shall cease if any of the air pollutant has exceeded 95% of the emission concentration limit as stipulated in the Special Process license; and 	design & operation phase					Application for Variation of Environmental Permit (EP-429/2012)		

EIA Ref	Environmental Protection Measures / Mitigation Measures	Location / Timing	Implementation Agent	Implementation Stages*				Relevant Legislation and Guidelines	Implementation Status and Remarks
				Des	C	O	Dec		
	6. Each incineration chamber shall be fitted with auxiliary burners to ensure complete burn out of the combustion gases.								
-	<p><u>Treated Fly Ash and Air Pollution Control Residues:</u></p> <ul style="list-style-type: none"> During testing and commissioning, the Contractor shall sample and test every container of treated fly ash and air pollution control residues for conformance to the Incineration Residue Pollution Control Limits and leachability criteria shown in Table 2 of the Environmental Permit. If a test result confirms that any one of the samples does not conform to the limits and the criteria, the Contractor shall be required to sample and test every container of treated fly ash and air pollution control residues for conformance to the Incineration Residue Pollution Control Limits and leachability criteria for the next six months. During the first six months of operation, if the requirements in (a) could be fully conformed with, the Contractor shall sample and test every shipload of treated fly ash and air pollution control residues for conformance to the Incineration Residue Pollution Control Limits and leachability criteria shown in Table 2 	IWMF stack emissions / During design & operation phase	IWMF Operator	✓		✓		Supporting Document for Application for Variation of Environmental Permit (EP-429/2012)	N/A

EIA Ref	Environmental Protection Measures / Mitigation Measures	Location / Timing	Implementation Agent	Implementation Stages*				Relevant Legislation and Guidelines	Implementation Status and Remarks
				Des	C	O	Dec		
	<p>of the Environmental Permit. The Contractor shall take two samples from each shipload for testing and the Contractor shall not dispose of any of that shipload of treated fly ash and air pollution control residues until the test results confirm that the two samples conform to the limits and the criteria. If a test result confirms that any one of the two samples does not conform to the limits and the criteria, the Contractor shall be required to sample and test every shipload of treated fly ash and air pollution control residues for conformance to the Incineration Residue Pollution Control Limits and leachability criteria for the next six months. The Contractor shall make due allowance in the Design and the Operation for the time to sample and test treated fly ash and air pollution control residues before disposal.</p> <ul style="list-style-type: none"> • Provided that there is no non-conformance to the Incineration Residue Pollution Control Limits and leachability criteria shown in Table 2 of the Environmental Permit throughout a continuous sixmonth period in the Operation Period, the testing frequency shall be reduced to monthly interval. Two samples from one shipload of treated fly ash and air 								

EIA Ref	Environmental Protection Measures / Mitigation Measures	Location / Timing	Implementation Agent	Implementation Stages*				Relevant Legislation and Guidelines	Implementation Status and Remarks
				Des	C	O	Dec		
	pollution control residues shall be collected and tested for conformance to the Incineration Residue Pollution Control Limits and leachability criteria. The Contractor shall not dispose of any of the treated fly ash and air pollution control residues in the shipload which the samples are taken until the test results confirm that the samples conform to the limits and the criteria. If the test result confirm that any one of the samples does not conform to the limits and the criteria, the Contractor shall be required to sample and test every shipload of treated fly ash and air pollution control residues for conformance to the Incineration Residue Pollution Control Limits and leachability criteria shown in Table 2 of the Environmental Permit for the next six months.								
-	<p><u>Bottom Ash:</u></p> <ul style="list-style-type: none"> During testing and commissioning, the Contractor shall sample and test every container of bottom ash for conformance to the leachability criteria shown in Table 2 of the Environmental Permit. If a test result confirms that any one of the samples does not conform to the criteria, the Contractor shall be required to sample and test every 	IWMF stack emissions / During design & operation phase	IWMF Operator	✓		✓		Supporting Document for Application for Variation of Environmental Permit (EP-429/2012)	N/A

EIA Ref	Environmental Protection Measures / Mitigation Measures	Location / Timing	Implementation Agent	Implementation Stages*				Relevant Legislation and Guidelines	Implementation Status and Remarks
				Des	C	O	Dec		
	<p>container of bottom ash for conformance to the leachability criteria for the next six months.</p> <ul style="list-style-type: none"> During the first six months of operation, if the requirements in (d) could be fully conformed with, the Contractor shall sample and test one shipload of bottom ash each month for conformance to the leachability criteria shown in Table 2 of the Environmental Permit. The Contractor shall take two samples from the shipload for testing and the Contractor shall not dispose of any of that shipload of bottom ash until the test results confirm that the two samples conform to the criteria. If a test result confirms that any one of the two samples does not conform to the criteria, the Contractor shall be required to sample and test each shipload of bottom ash for conformance to the leachability criteria for the next six months. The Contractor shall make due allowance in the Design and the Operation for the time to sample and test bottom ash before disposal. Provided that there is no non-conformance to the leachability criteria shown in Table 2 of the Environmental Permit throughout a continuous six month period in the 								

EIA Ref	Environmental Protection Measures / Mitigation Measures	Location / Timing	Implementation Agent	Implementation Stages*				Relevant Legislation and Guidelines	Implementation Status and Remarks
				Des	C	O	Dec		
	<p>Operation Period, the Contractor shall be allowed to take two samples from any one shipload of bottom ash once every six months for conformance to the leachability criteria. The Contractor shall not dispose of any of the bottom ash in the shipload which the samples are taken until the test results confirm that the samples conform to the criteria. If the test result confirm that any one of the samples does not conform to the criteria, the Contractor shall be required to sample and test one shipload of bottom ash each month for conformance to the leachability criteria shown in Table 2 of the Environmental Permit for the next six months as stipulated above.</p>								

* Des - Design, C - Construction, O – Operation, and Dec - Decommissioning

Table B.2 Implementation Schedule for Noise Impact Measures for the IWMF at the artificial island near SKC

EIA Ref	Environmental Protection Measures / Mitigation Measures	Location / Timing	Implementation Agent	Implementation Stages*				Relevant Legislation and Guidelines	Implementation Status and Remarks
				Des	C	O	Dec		
S4b.8	Good site practices to limit noise emissions at source and use of quiet plant and working methods, whenever practicable.	Work Sites / Construction Period	EPD and its contractors		✓			EIAO-TM	Implemented
S4b.6 & S4b.8	<p>All the ventilation fans installed in the below will be provided with silencers or acoustics treatment.</p> <p>(i) Stack of the incinerator (ii) Ventilation systems within the IWMF Enclosure and discharge silencer or other acoustic treatment equipment should be installed in the air-cooled chillers</p> <p>Other than provision of silencer or other acoustic treatment equipment for the stack of the incinerator and ventilation system, the detailed design should incorporate the following good practice in order to minimize the nuisance on the neighboring NSRs.</p> <p>(i) The exhaust of the ventilation system and any opening of the building should be located facing away from any NSRs; and</p> <p>(ii) Louver or other acoustic treatment equipment could also be applied to the exhaust of the ventilation system.</p>	Within IWMF area / Construction Period	EPD and its contractors	✓		✓		EIAO-TM	N/A

EIA Ref	Environmental Protection Measures / Mitigation Measures	Location / Timing	Implementation Agent	Implementation Stages*				Relevant Legislation and Guidelines	Implementation Status and Remarks
				Des	C	O	Dec		
-	<u>Voluntary Enhancement Measure</u> <ul style="list-style-type: none"> Provision of air-conditioner and double glazed windows to nearby NSR at Shek Kwu Chau (i.e. SARDA) as precautionary measures. 	IWMF site	Design team, contractor, IWMF operator	✓	✓			Supporting Document for Application for Variation of Environmental Permit (EP-429/2012)	Implemented

* Des - Design, C - Construction, O – Operation, and Dec - Decommissioning

Table B.3 Implementation Schedule for Water Quality Measures for the Artificial Island near SKC

EIA Ref	Environmental Protection Measures / Mitigation Measures	Location / Timing	Implementation Agent	Implementation Stages*				Relevant Legislation and Guidelines	Implementation Status and Remarks
				Des	C	O	Dec		
S5b.8.1.1	<p><u>Drainage and Construction Site Runoff</u></p> <p>The site practices outlined in ProPECC PN 2/23 “Construction Site Drainage” should be followed as far as practicable in order to minimise surface runoff and the chance of erosion. These practices include the following items:</p> <ul style="list-style-type: none"> At the start of site establishment, perimeter cut-off drains to direct off-site water around the site should be constructed with internal drainage works and erosion and sedimentation control facilities implemented <p>Channels (both temporary and permanent drainage pipes and culverts), earth bunds or sand bag barriers should be provided on site to direct storm water to silt removal facilities. The design of the temporary on-site drainage system will be undertaken by the contractor prior to the commencement of construction.</p> <ul style="list-style-type: none"> Boundaries of earthworks should be surrounded by dykes or embankments for flood protection, as necessary. Sand/silt removal facilities such as sand/silt traps and sediment basins should be provided to remove sand/silt particles from runoff to meet the requirements of the TM-DSS. The 	Work site / During the construction period	Contractor		✓			EIAO-TM; ProPECC PN 2/23; WPCO	Deficiency of Mitigation Measures but rectified by the Contractor

EIA Ref	Environmental Protection Measures / Mitigation Measures	Location / Timing	Implementation Agent	Implementation Stages*				Relevant Legislation and Guidelines	Implementation Status and Remarks
				Des	C	O	Dec		
	<p>design of efficient silt removal facilities should be based on the guidelines in Appendix A1 of ProPECC PN 2/23, which states that the retention time for silt/sand traps should be 5 minutes under maximum flow conditions. The detailed design of the sand/silt traps shall be undertaken by the contractor prior to the commencement of construction.</p> <ul style="list-style-type: none"> • Water pumped out from foundation piles must be discharged into silt removal facilities. • Measures should be taken to minimize the ingress of site runoff and drainage into excavations. Drainage water pumped out from excavations should be discharged into storm drains via silt removal facilities. • During rainstorms, exposed slope/soil surfaces should be covered by a tarpaulin or other means, as far as practicable. Other measures that need to be implemented before, during and after rainstorms are summarized in ProPECC PN 2/23. • Exposed soil areas should be minimized to reduce potential for increased siltation and contamination of runoff. • Earthwork final surfaces should be well compacted and subsequent permanent 								

EIA Ref	Environmental Protection Measures / Mitigation Measures	Location / Timing	Implementation Agent	Implementation Stages*				Relevant Legislation and Guidelines	Implementation Status and Remarks
				Des	C	O	Dec		
	<p>work or surface protection should be immediately performed.</p> <ul style="list-style-type: none"> Open stockpiles of construction materials or construction wastes on-site should be covered with tarpaulin or similar fabric during rainstorms. 								
S5b.8.1.2	<p><u>General Construction Activities</u></p> <p>Construction solid waste should be collected, handled and disposed of properly to avoid entering to the nearby watercourses and public drainage system. Rubbish and litter from construction sites should also be collected to prevent spreading of rubbish and litter from the site area.</p> <p>It is recommended to clean the construction sites on a regular basis.</p>	Work site / During the construction period	Contractor		✓			EIAO-TM; ProPECC PN 2/23; WPCO	Implemented

EIA Ref	Environmental Protection Measures / Mitigation Measures	Location / Timing	Implementation Agent	Implementation Stages*				Relevant Legislation and Guidelines	Implementation Status and Remarks
				Des	C	O	Dec		
S5b.8.1.3	There is a need to apply to EPD for a discharge license for discharge of effluent from the construction site under the WPCO. The discharge quality must meet the requirements specified in the discharge license. All the run-off and wastewater generated from the works areas should be treated so that it satisfies all the standards listed in the TM-DSS. The beneficial uses of the treated effluent for other on-site activities such as dust suppression and general cleaning etc., can minimize water consumption and reduce the effluent discharge volume. If monitoring of the treated effluent quality from the works areas is required during the construction phase of the Project, the monitoring should be carried out in accordance with the relevant WPCO license which is under the ambit of regional office of EPD.	Work site / During the construction period	Contractor		✓			EIAO-TM; ProPECC PN 2/23; WPCO	Implemented Discharge License was issued on 15/02/2022
S5b.8.1.4	<u>Accidental Spillage</u> Contractor must register as a chemical waste producer if chemical wastes would be produced from construction activities. The Waste Disposal Ordinance (Cap 354) and its subsidiary regulations in particular the Waste Disposal (Chemical Waste) (General) Regulation should be observed and complied with for control of chemical wastes.	Work site / During the construction period	Contractor		✓			EIAO-TM; ProPECC PN 2/23; WPCO; WDO	Deficiency of Mitigation Measures but rectified by the Contractor
S5b.8.1.5	Maintenance of vehicles and equipment involving activities with potential for leakage and spillage should only be undertaken within the areas which	Work site / During the construction period	Contractor		✓			EIAO-TM; ProPECC PN 2/23; WPCO; WDO	Implemented

EIA Ref	Environmental Protection Measures / Mitigation Measures	Location / Timing	Implementation Agent	Implementation Stages*				Relevant Legislation and Guidelines	Implementation Status and Remarks
				Des	C	O	Dec		
	appropriately equipped to control these discharges.								
S5b.8.1.6	Oils and fuels should only be used and stored in designated areas which have pollution prevention facilities. All fuel tanks and storage areas should be sited on sealed areas in order to prevent spillage of fuels and solvents to the nearby watercourses. All waste oils and fuels should be collected in designated tanks prior to disposal.	Work site / During the construction period	Contractor		✓			EIAO-TM; ProPECC PN 2/23; WPCO; WDO	Deficiency of Mitigation Measures but rectified by the Contractor
S5b.8.1.7	Disposal of chemical wastes should be carried out in compliance with the Waste Disposal Ordinance. The Code of Practice on the Packaging, Labelling and Storage of Chemical Wastes published under the Waste Disposal Ordinance details the requirements to deal with chemical wastes. General requirements are given as follows: <ul style="list-style-type: none"> Suitable containers should be used to hold the chemical wastes to avoid leakage or spillage during storage, handling and transport. Chemical waste containers should be suitably labelled, to notify and warn the personnel who are handling the wastes, to avoid accidents. Storage area should be selected at a safe location on site and adequate space should be allocated to the storage area. 	Work site / During the construction period	Contractor		✓			EIAO-TM; ProPECC PN 2/23; WPCO; WDO	Implemented

EIA Ref	Environmental Protection Measures / Mitigation Measures	Location / Timing	Implementation Agent	Implementation Stages*				Relevant Legislation and Guidelines	Implementation Status and Remarks
				Des	C	O	Dec		
S5b.8.1.8	<p><u>Sewage Effluent</u></p> <p>Temporary sanitary facilities, such as portable chemical toilets, should be employed on-site where necessary to handle sewage from the workforce. A licensed contractor would be responsible. For appropriate disposal and maintenance of these facilities.</p>	Work site / During the construction period	Contractor		✓			EIAO-TM; ProPECC PN 2/23; WPCO	Implemented
S5b.8.1.9	<p><u>Reclamation and Construction of Breakwaters</u></p> <ul style="list-style-type: none"> The proposed dredging and reclamation should be commenced in phases. The breakwaters and seawalls should be constructed and the reclamation should be started within the enclosed breakwaters after the completion of the breakwater. Silt curtain should be applied around caissons / blockwork during the filling of the cell to prevent the loss of fine in the filling material. The maximum production rate for dredging for the anti-scouring protection layer shall not exceed the permitted maximum daily dredging rate and carried out within its respective distance from the nearest non-translocatable coral community by the dredging contractor as specified in S.2.18 of the Further Environmental Permit (no.:FEP-01/429/2012/A). It is recommended to employ closed grab with small capacity of 2 m³ to control the dredging rate. Any gap that may need to be provided for marine access will be located at the middle 	Work site / During the marine construction period	Contractor		✓			EIAO-TM; WPCO, Supporting Document for Application for Variation of Environmental Permit (EP-429/2012) Further Environmental Permit No. FEP-01/429/2012/A	N/A

EIA Ref	Environmental Protection Measures / Mitigation Measures	Location / Timing	Implementation Agent	Implementation Stages*				Relevant Legislation and Guidelines	Implementation Status and Remarks
				Des	C	O	Dec		
	<p>of the North Western seawall, away from the identified coral communities and will be shielded by silt curtains systems to control sediment plume dispersion.</p> <ul style="list-style-type: none"> • The silt curtain system at marine access opening should be closed as soon as the barges passes through the marine access opening in order to minimize the period of curtain opening. Filling should only be carried out behind the silt curtain when the silt curtain is completely closed. • To enhance the effectiveness of the silt curtain at the marine access, the northern breakwater would be built before the commencement of the reclamation to reduce the current velocity towards the marine access opening. • The silt curtain system at marine access opening should be regularly checked and maintained to ensure proper functioning. • Where public fill is proposed for filling below +2.5mPD, the fine content in the public fill will be controlled to 25% which is in line with the CEDD's General Specification; • The filling for reclamation should be carried out behind the seawall. The filling material should only consist of public fill, rock and sand. The filling composition and filling rates at each filling area should follow those delineated in Table 1 of the FEP-01/429/2012/. The filling above high watermark is not restricted; 								

EIA Ref	Environmental Protection Measures / Mitigation Measures	Location / Timing	Implementation Agent	Implementation Stages*				Relevant Legislation and Guidelines	Implementation Status and Remarks
				Des	C	O	Dec		
	<ul style="list-style-type: none"> • No dredging should be carried out within 16m to the nearest non-translocatable coral community; • Daily site audit including full-time on-site monitoring by the ET is recommended during the dredging for anti-scouring protection layer for checking the compliance with the permitted no. of grab; • Closed grab dredger should be used to minimize the loss of sediment during the raising of the loaded grabs through the water column; • Frame-type silt curtains should be deployed around the dredging operations; • Floating-type silt curtains should be used to surround the circular cell during the sheetpiling work; • The descent speed of grabs should be controlled to minimize the seabed impact speed; • Barges should be loaded carefully to avoid splashing of material; • All barges used for the transport of dredged materials should be fitted with tight bottom seals in order to prevent leakage of material during loading and transport; • All barges should be filled to a level which ensures that material does not spill over during loading and transport to the disposal site and that adequate freeboard is 								

EIA Ref	Environmental Protection Measures / Mitigation Measures	Location / Timing	Implementation Agent	Implementation Stages*				Relevant Legislation and Guidelines	Implementation Status and Remarks
				Des	C	O	Dec		
	<p>maintained to ensure that the decks are not washed by wave action.</p> <ul style="list-style-type: none"> No DCM works should be carried out within 100m to the nearest non-translocatable coral colony / colonies. Silt curtains should be employed to enclose DCM field trial and any full scale DCM work to minimize the potential impacts on water aspect. A sand blanket is to be placed on top of the marine deposit using tremie pipes prior to the DCM ground treatment to avoid seabed sediment disturbance. 								
S5b.8.2.3	<p><u>Operational Phase Discharges</u></p> <p>A pipeline drainage system will serve the development area collecting surface runoff from paved areas, roof, etc. Sustainable drainage principle would be adopted in the drainage system design to minimize peak surface runoff, maximize permeable surface and maximize beneficial use of rainwater.</p>	Within IWMF site / During the operational phase	IWMF Operator	✓		✓		WPCO	N/A
S5b.8.2.4	<p>Oil interceptors should be provided in the drainage system of any potentially contaminated areas (such as truck parking area and maintenance workshop) and regularly cleaned to prevent the release of oil products into the storm water drainage system in case of accidental spillages. Accidental spillage should be cleaned up as soon as practicable and all waste oils and fuels should be collected and handled in</p>	Within IWMF site / During the operational phase	IWMF Operator	✓		✓		WPCO; WDO	N/A

EIA Ref	Environmental Protection Measures / Mitigation Measures	Location / Timing	Implementation Agent	Implementation Stages*				Relevant Legislation and Guidelines	Implementation Status and Remarks
				Des	C	O	Dec		
	compliance with the Waste Disposal Ordinance.								
S5b.8.2.5	<u>Refuse Entrapment</u> Collection and removal of floating refuse should be performed at regular intervals for keeping the water within the Project site boundary and the neighboring water free from rubbish.	Within the Project site / During the operational phase	IWMF Operator			✓		WPCO	N/A
S5b.8.2.6	<u>Transportation of bottom ash, fly ash and APC residues to WENT Landfill for disposal</u> Covered container should be used in the shipping of the incineration waste to limit the contact between the incineration waste and the marine water. A comprehensive emergency response plan for any accidental spillage should be submitted by the operation contractor to the EPD for agreement before the operation of the facilities. Salvage and cleanup action to recover the spilled incineration waste containers following the spillage should be carried out according to the emergency response plan to mitigate the environmental impact in case of spillage.	Transportation of Incineration Ash / During the operational phase	IWMF Operator			✓			N/A

* Des - Design, C - Construction, O – Operation, and Dec - Decommissioning

Table B.4 Implementation Schedule for Waste Management Measures for the IWMF at the artificial island near SKC

EIA Ref	Environmental Protection Measures / Mitigation Measures	Location / Timing	Implementation Agent	Implementation Stages*				Relevant Legislation and Guidelines	Implementation Status and Remarks
				Des	C	O	Dec		
6b.5.1.2	<p><u>Good Site Practices</u></p> <p>Adverse environmental impacts in relation to waste management are not expected, provided that good site practices are strictly followed. Recommendations for good site practices during the construction activities would include:</p> <ul style="list-style-type: none"> • Obtain relevant waste disposal permits from appropriate authorities, in accordance with the Waste Disposal Ordinance (Cap. 354) and subsidiary Regulations and the Land (Miscellaneous Provisions) Ordinance (Cap. 28); • Provide staff training for proper waste management and chemical handling procedures; • Provide sufficient waste disposal points and regular waste collection; • Provide appropriate measures to minimize windblown litter and dust during transportation of waste by either covering trucks or by transporting wastes in enclosed containers; and • Carry out regular cleaning and maintenance programme for drainage systems, sumps and oil interceptors; • Separate chemical wastes for special handling and disposed of to licensed facility for treatment; and • Employ licensed waste collector to collect waste. 	Work Site/ During Construction Period	Contractor		✓			WDO; LDO; ETWB TCW No. 19/2005; EIAO-TM	Deficiency of Mitigation Measures but rectified by the Contractor

EIA Ref	Environmental Protection Measures / Mitigation Measures	Location / Timing	Implementation Agent	Implementation Stages*				Relevant Legislation and Guidelines	Implementation Status and Remarks
				Des	C	O	Dec		
6b.5.1.3	<p><u>Waste Reduction Measures</u></p> <p>Good management and control can prevent the generation of a significant amount of waste. Waste reduction is best achieved at the planning and design stage, as well as by ensuring the implementation of good site practices.</p> <p>Recommendations to achieve waste reduction include:</p> <ul style="list-style-type: none"> • Design foundation works that could minimize the amount of excavated material to be generated. • Provide training to workers on the importance of site cleanliness and appropriate waste management procedures, including waste reduction, reuse and recycling; • Sort out demolition debris and excavated materials from demolition works to recover reusable/recyclable portions (i.e. soil, broken concrete, metal etc.); • Segregate and store different types of waste in different containers, skips or stockpiles to enhance reuse or recycling of materials and their proper disposal; • Encourage the collection of aluminum cans by providing separate labelled bins to enable this waste to be segregated from other general refuse generated by the work force; • Proper storage and site practices to minimize the potential for damage or contamination of construction materials; and 	Work Site/ During Design & Construction Period	Contractor	✓	✓			Implemented N/A for demolition items	

EIA Ref	Environmental Protection Measures / Mitigation Measures	Location / Timing	Implementation Agent	Implementation Stages*				Relevant Legislation and Guidelines	Implementation Status and Remarks
				Des	C	O	Dec		
	<ul style="list-style-type: none"> Plan and stock construction materials carefully to minimize amount of waste to be generated and to avoid unnecessary generation of waste. 								
6b.5.1.7	<p><u>Dredged Sediment – Application of Dumping Permit</u></p> <p>The project proponent should agree in advance with MFC of CEDD on the site allocation. The project proponent or contractor for the dredging works shall then apply for the site allocations of marine sediment disposal based on the prior agreement with MFC/CEDD. The project proponent or contractor should also be responsible for the application of all necessary permits from relevant authorities, including the dumping permit as required under DASO from EPD, for the disposal of dredged sediment prior to the commencement of the dredging works.</p>	Seawall and Reclamation site / Construction Period	EPD and its contractor	✓	✓			DASO ETWB TCW 34/2002	Implemented
6b.5.1.8	<p><u>Dredged Sediment – Sediment Quality Report</u></p> <p>The project proponent or contractor will need to satisfy the appropriate authorities that the quality of the marine sediment to be dredged has been identified according to the requirements of ETWB TCW 34/2002. This should be completed well before the dredging works and would include at least the submission of a formal Sediment Quality Report under Tier I of ETWB TCW No. 34/2002 to DEP for approval. Subject to advice from DEP, it is possible that further marine SI in</p>	Seawall and Reclamation site / Construction Period	EPD and its contractor	✓				DASO ETWB TCW 34/2002	Implemented

EIA Ref	Environmental Protection Measures / Mitigation Measures	Location / Timing	Implementation Agent	Implementation Stages*				Relevant Legislation and Guidelines	Implementation Status and Remarks
				Des	C	O	Dec		
	accordance with ETWB TCW 34/2002 might be necessary for the application of dumping permit under DASO. In such case, a sediment sampling and testing proposal shall be submitted to and approved by DEP before the additional marine SI works.								
6b.5.1.9	<p><u>Dredged Sediment – Sediment Transportation</u></p> <p>The barge transporting the sediments to the designated disposal sites should be equipped with tight fitting seals to prevent leakage and should not be filled to a level that would cause overflow of materials or laden water during loading or transportation. In addition, monitoring of the barge loading shall be conducted to ensure that loss of material does not take place during transportation. Transport barges or vessels shall be equipped with automatic self-monitoring devices as specified by the DEP.</p>	Seawall and Reclamation site / Construction Period	EPD and its contractor		✓			DASO ETWB TCW 34/2002	Implemented
6b.5.1.10	<p><u>Construction and Demolition Materials</u></p> <p>In order to minimize the impact resulting from collection and transportation of C&D materials for off-site disposal, the excavated material arising from site formation and foundation works should be reused on-site as backfilling material and for landscaping works as far as practicable. Other mitigation requirements are listed below:</p> <ul style="list-style-type: none"> • A Waste Management Plan (WMP), which becomes part of the Environmental Management Plan 	Work Site/ During Design & Construction Period	Contractor	✓	✓			ETWB TCW No. 19/2005	Implemented

EIA Ref	Environmental Protection Measures / Mitigation Measures	Location / Timing	Implementation Agent	Implementation Stages*				Relevant Legislation and Guidelines	Implementation Status and Remarks
				Des	C	O	Dec		
	<p>(EMP), should be prepared in accordance with ETWB TCW No.19/2005;</p> <ul style="list-style-type: none"> • A recording system for the amount of wastes generated, recycled and disposed (including the disposal sites) should be adopted for easy tracking; and • In order to monitor the disposal of C&D materials at public filling facilities and landfills and to control fly-tipping, a trip-ticket system should be adopted (refer to <i>ETWB TCW No. 31/2004</i>). 								
6b.5.1.1 1 – 6b.5.1.12	<p>The Contactor should prepare and implement an EMP in accordance with ETWB TCW No.19/2005, which describes the arrangements for avoidance, reuse, recovery, recycling, storage, collection, treatment and disposal of different categories of waste to be generated from construction activities. Such a management plan should incorporate site specific factors, such as the designation of areas for segregation and temporary storage of reusable and recyclable materials. The EMP should be submitted to the Engineer for approval. The Contractor should implement waste management practices in the EMP throughout the construction stage of the Project. The EMP should be reviewed regularly and updated by the Contractor, preferably on a monthly basis.</p>	Work Site/ During Design & Construction Period	Contractor	✓	✓			ETWB TCW No. 19/2005	Implemented

EIA Ref	Environmental Protection Measures / Mitigation Measures	Location / Timing	Implementation Agent	Implementation Stages*				Relevant Legislation and Guidelines	Implementation Status and Remarks
				Des	C	O	Dec		
	All surplus C&D materials arising from or in connection with construction works should become the property of the Contractor when it is removed unless otherwise stated. The Contractor would be responsible for devising a system to work for on-site sorting of C&D materials and promptly removing all sorted and process materials arising from the construction activities to minimize temporary stockpiling on-site. The system should be included in the EMP identifying the source of generation, estimated quantity, arrangement for on-site sorting, collection, temporary storage areas and frequency of collection by recycling Contractors or frequency of removal off-site.								
6b.5.1.13	<u>Chemical Wastes</u> Should chemical wastes be produced at the construction site, the Contractor would be required to register with EPD as a Chemical Waste Producer and to follow the guidelines stated in the Code of Practice on the Packaging, Labelling and Storage of Chemical Wastes. Good quality containers compatible with the chemical wastes should be used, and incompatible chemicals should be stored separately. Appropriate labels should be securely attached on each chemical waste container indicating the corresponding chemical characteristics of the chemical waste (such as explosive, flammable, oxidizing, irritant, toxic, harmful, or corrosive). The Contractor should employ a licensed collector to transport and dispose	Work Site/ During Construction Period	Contractor		✓			Waste Disposal (Chemical Waste) (General) Regulation	Implemented

EIA Ref	Environmental Protection Measures / Mitigation Measures	Location / Timing	Implementation Agent	Implementation Stages*				Relevant Legislation and Guidelines	Implementation Status and Remarks
				Des	C	O	Dec		
	of the chemical wastes, to either the Chemical Waste Treatment Centre at Tsing Yi, or another licensed facility, in accordance with the Waste Disposal (Chemical Waste) (General) Regulation.								
6b.5.1.14	<p><u>General Refuse</u></p> <p>General refuse should be stored in enclosed bins or compaction units separate from C&D materials. A licensed waste collector should be employed by the Contractor to remove general refuse from the site, separately from C&D materials. Preferably an enclosed and covered area should be provided to reduce the occurrence of 'wind blown' light material.</p>	Work Site/ During Construction Period	Contractor		✓			Public Health and Municipal Services Ordinance	Deficiency of Mitigation Measures but rectified by the Contractor
6b.5.1.1 6 – 6b.5.1.33	<p><u>Biogas Generation</u></p> <p>The Contractor shall review the data and analysis results, and the data from further Site Investigation, if any. Subject to the review findings, the following gas protection measures may be considered if necessary:</p> <ul style="list-style-type: none"> - gas monitoring after reclamation; - passive ventilation; - gas impermeable membrane; - ventilation with "at risk" rooms; - protection of utilities or below ground services; 	Reclamation site (if dredging at the reclamation site is not required) / Design & Construction Period	Designer and/or contractor	✓	✓			EPD/TR8/97	N/A

EIA Ref	Environmental Protection Measures / Mitigation Measures	Location / Timing	Implementation Agent	Implementation Stages*				Relevant Legislation and Guidelines	Implementation Status and Remarks
				Des	C	O	Dec		
	- precautions during construction works; - precautions prior to entry of belowground services								
6b.5.2.1	<p><u>Good Site Practices</u></p> <p>It is recommended that the following good operational practices should be adopted to minimise waste management impacts:</p> <ul style="list-style-type: none"> Obtain the necessary waste disposal permits from the appropriate authorities, in accordance with the Waste Disposal Ordinance (Cap. 354) and Waste Disposal (Chemical Waste) (General) Regulation; Nomination of an approved person to be responsible for good site practice, arrangements for collection and effective disposal to an appropriate facility of all wastes generated at the site; Use of a waste haulier licensed to collect specific category of waste; A trip-ticket system should be included as one of the contractual requirements and implemented by the Environmental Team to monitor the disposal of solid wastes at landfills, and to control fly tipping. Reference should be made to ETWB TCW No. 31/2004. Training of site personnel in proper waste management and chemical waste handling procedures; 	IWMF Site/During Operation Period	IWMF Operator			✓		Waste Disposal Ordinance (Cap.354); Waste Disposal (Chemical Waste) (General) Regulation; ETWB TCW No. 1/2004	N/A

EIA Ref	Environmental Protection Measures / Mitigation Measures	Location / Timing	Implementation Agent	Implementation Stages*				Relevant Legislation and Guidelines	Implementation Status and Remarks
				Des	C	O	Dec		
	<ul style="list-style-type: none"> Separation of chemical wastes for special handling and appropriate treatment at a licensed facility; Routine cleaning and maintenance programme for drainage systems, sumps and oil interceptors; Provision of sufficient waste disposal points and regular collection for disposal; Adoption of appropriate measures to minimize windblown litter and dust during transportation of waste, such as covering trucks or transporting wastes in enclosed containers; and Implementation of a recording system for the amount of wastes generated, and disposed of (including recycled the disposal sites). 								
6b.5.2.2	<p><u>Waste Reduction Measures</u></p> <p>Good management and control can prevent the generation of significant amounts of waste. It is recommended that the following good operational practices should be adopted to ensure waste reduction:</p> <ul style="list-style-type: none"> Segregation and storage of different types of waste in different containers, skips or stockpiles to enhance reuse or recycling of materials and their proper disposal; Encourage collection of aluminum cans, plastic bottles and packaging material (e.g. carton boxes) and office 	IWMF Site/ During Operation Period	IWMF Operator			✓		Implemented	

EIA Ref	Environmental Protection Measures / Mitigation Measures	Location / Timing	Implementation Agent	Implementation Stages*				Relevant Legislation and Guidelines	Implementation Status and Remarks
				Des	C	O	Dec		
	<p>paper by individual collectors. Separate labelled bins should be provided to help segregate this waste from other general refuse generated by the work force; and</p> <ul style="list-style-type: none"> Any unused chemicals or those with remaining functional capacity should be reused as far as practicable. 								
6b.5.2.3	<p><u>Storage, Handling, Treatment, Collection and Disposal of Incineration By-Products</u></p> <p>The following measures are recommended for the storage, handling and collection of the incineration by-products:</p> <ul style="list-style-type: none"> Ash should be stored in storage silos; Ash should be handled and conveyed in closed systems fully segregated from the ambient environment; Ash should be wetted with water to control fugitive dust, where necessary; All fly ash and APC residues should be treated, e.g. by cement solidification or chemical stabilization, for compliance with the proposed Incineration Residue Pollution Control Limits and leachability criteria prior to disposal; 	IWMF Site/ During Operation Period	IWMF Operator			✓		Incineration Residue Pollution Control Limits	N/A

EIA Ref	Environmental Protection Measures / Mitigation Measures	Location / Timing	Implementation Agent	Implementation Stages*				Relevant Legislation and Guidelines	Implementation Status and Remarks
				Des	C	O	Dec		
	<ul style="list-style-type: none"> The ash should be transported in covered trucks or containers to the designated landfill site. <p>The Contractor should provide EPD with chemical analysis results of the bottom ash, and treated fly ash and APC residues to confirm that the ash/residue can comply with the proposed Incineration Residue Pollution Control Limits before disposal.</p>								
6b.6.3.1	<p><u>Fuel Oil Tank Construction and Test</u></p> <ul style="list-style-type: none"> The fuel tank to be installed should be of specified durability. Double skin tanks are preferred. Underground fuel storage tank should be placed within a concrete pit. <ul style="list-style-type: none"> The concrete pit shall be accessible to allow regular tank integrity tests to be carried out at regular intervals. Tank integrity tests should be conducted by an independent qualified surveyor or structural engineer. Any potential problems identified in the test should be rectified as soon as possible. 	Fuel Oil Storage Tank/ During Design, Construction and Operation Periods	IWMF Contractor	✓	✓	✓			N/A

EIA Ref	Environmental Protection Measures / Mitigation Measures	Location / Timing	Implementation Agent	Implementation Stages*				Relevant Legislation and Guidelines	Implementation Status and Remarks
				Des	C	O	Dec		
6b.6.3.1	<p><u>Fuel Oil Pipeline Construction and Test</u></p> <ul style="list-style-type: none"> Installation of aboveground fuel oil pipelines is preferable; if underground pipelines are unavoidable, concrete lined trenches should be constructed to contain the pipelines. Double skin pipelines are preferred. Distance between the fuel oil refuelling points and the fuel oil storage tank shall be minimized. Integrity tests for the pipelines should be conducted by an independent qualified surveyor or structural engineer at regular intervals. Any potential problems identified in the test should be rectified as soon as possible. 	Fuel Oil Pipelines/ During Design, Construction and Operation Periods	IWMF Contractor	✓	✓	✓			N/A
6b.6.3.1	<p><u>Fuel Oil Leakage Detection</u></p> <ul style="list-style-type: none"> Installation of leak detection device at storage tank and pipelines. Installation and use of pressure gauges (e.g. at the two ends of a filling line) in fuel filling, which allows unexpected pressure drop or difference and sign of leakage to be detected. 	Fuel Oil Storage Tank and Pipelines/ During Design, Construction and Operation Periods	IWMF Contractor	✓	✓	✓			N/A
6b.6.3.1	<p><u>Fuel Oil Storage Tank Refuelling</u></p>	Fuel Oil Refuelling Point/	IWMF Operator			✓			N/A

EIA Ref	Environmental Protection Measures / Mitigation Measures	Location / Timing	Implementation Agent	Implementation Stages*				Relevant Legislation and Guidelines	Implementation Status and Remarks
				Des	C	O	Dec		
	<ul style="list-style-type: none"> Storage tank refuelling (from road tanker) should only be conducted by authorized staff of the oil company using the company's standard procedures. 	During Operation Period							
6b.6.3.1	<p><u>Fuel Oil Spillage Response</u></p> <p>An Oil Spill Response Plan should be prepared by the operator to document the appropriate response procedures for oil spillage incidents in detail. General procedures to be taken in case of fuel oil spillage are presented below.</p> <ul style="list-style-type: none"> Training <ul style="list-style-type: none"> - Training on oil spill response actions should be given to relevant staff. The training shall cover the followings: <ul style="list-style-type: none"> ➤Tools & resources to combat oil spillage and fire, e.g. locations of oil spill handling equipment and fire fighting equipment; ➤General methods to deal with oil spillage and fire incidents; ➤Procedures for emergency drills in the event of oil spills and fire; and ➤Regular drills shall be carried out. Communication <ul style="list-style-type: none"> -Establish communication channel with the Fire Services Department (FSD) and EPD to report any oil spillage incident 	IWMF Site/ During Operation Period	IWMF Operator			✓		N/A	

EIA Ref	Environmental Protection Measures / Mitigation Measures	Location / Timing	Implementation Agent	Implementation Stages*				Relevant Legislation and Guidelines	Implementation Status and Remarks
				Des	C	O	Dec		
	<p>so that necessary assistance from relevant department can be quickly sought.</p> <ul style="list-style-type: none"> • Response Procedures <ul style="list-style-type: none"> -Any fuel oil spillage within the IWMF site should be immediately reported to the Plant Manager with necessary details including location, source, possible cause and extent of the spillage. -Plant Manager should immediately attend to the spillage and initiate any appropriate action to confine and clean up the spillage. The response procedures shall include the following: <ul style="list-style-type: none"> ➢Identify and isolate the source of spillage as soon as possible. ➢Contain the oil spillage and avoid infiltration into soil/ groundwater and discharge to storm water channels. ➢Remove the oil spillage. ➢Clean up the contaminated area. ➢If the oil spillage occurs during storage tank refuelling, the refueling operation should immediately be stopped. ➢Recovered contaminated fuel oil and the associated material to remove the spilled oil should be considered as chemical waste. The handling and disposal 								

EIA Ref	Environmental Protection Measures / Mitigation Measures	Location / Timing	Implementation Agent	Implementation Stages*				Relevant Legislation and Guidelines	Implementation Status and Remarks
				Des	C	O	Dec		
	procedures for chemical wastes are discussed in the following paragraphs.								
6b.6.3.2	<p><u>Chemicals and Chemical Wastes Handling & Storage</u></p> <ul style="list-style-type: none"> • Chemicals and chemical wastes should only be stored in suitable containers in purpose-built areas. • The storage of chemical wastes should comply with the requirements of the Code of Practice on the Packaging, Labelling and Storage of Chemical Wastes. • The storage areas for chemicals and chemical wastes shall have an impermeable floor or surface. The impermeable floor/ surface shall possess the following properties: <ul style="list-style-type: none"> - Not liable to chemically react with the materials and their containers to be stored. - Able to withstand normal loading and physical damage caused by container handling - The integrity and condition of the impermeable floor or surface should be inspected at regular intervals to ensure that it is satisfactorily maintained <p>➤ For liquid chemicals and chemical wastes storage, the</p>	Chemicals and Chemical Wastes Storage Area / During Operation Period	IWMF Operator			✓			N/A

EIA Ref	Environmental Protection Measures / Mitigation Measures	Location / Timing	Implementation Agent	Implementation Stages*				Relevant Legislation and Guidelines	Implementation Status and Remarks
				Des	C	O	Dec		
	<p>storage area should be bunded to contain at least 110% of the storage capacity of the largest containers or 20% of the total quantity of the chemicals/chemical wastes stored, whichever is the greater.</p> <ul style="list-style-type: none"> ➤ Storage containers shall be checked at regular intervals for their structural integrity and to ensure that the caps or fill points are tightly closed. ➤ Chemical handling shall be conducted by trained workers under supervision. 								
6b.6.3.2	<p><u>Chemicals and Chemical Wastes Spillage Response</u></p> <p>A Chemicals and/ or Chemical Wastes Spillage Response Plan shall be prepared by the operator to document in detail the appropriate response procedures for chemicals or chemical wastes spillage incidents. General procedures to be undertaken in case of chemicals/ chemical waste spillages are presented below.</p> <ul style="list-style-type: none"> • Training <ul style="list-style-type: none"> - Training on spill response actions should be given to relevant staff. The training shall cover the followings: 	IWMF Site/ During Operation Period	IWMF Operator			✓		N/A	

EIA Ref	Environmental Protection Measures / Mitigation Measures	Location / Timing	Implementation Agent	Implementation Stages*				Relevant Legislation and Guidelines	Implementation Status and Remarks
				Des	C	O	Dec		
	<ul style="list-style-type: none"> ➤ Tools & resources to handle spillage, e.g. locations of spill handling equipment; ➤ General methods to deal with spillage; and ➤ Procedures for emergency drills in the event of spills. <ul style="list-style-type: none"> • Communication <ul style="list-style-type: none"> - Establish communication channel with FSD and EPD to report the spillage incident so that necessary assistance from relevant department can be quickly sought. • Response Procedures <ul style="list-style-type: none"> - Any spillage within the IWMF site should be reported to the Plant Manager. - Plant Manager shall attend to the spillage and initiate any appropriate actions needed to confine and clean up the spillage. The response procedures shall include the followings: <ul style="list-style-type: none"> ➤ Identify and isolate the source of spillage as soon as possible; ➤ Contain the spillage and avoid infiltration into soil/ 								

EIA Ref	Environmental Protection Measures / Mitigation Measures	Location / Timing	Implementation Agent	Implementation Stages*				Relevant Legislation and Guidelines	Implementation Status and Remarks
				Des	C	O	Dec		
	<p>groundwater and discharge to storm water channels (in case the spillage occurs at locations out of the designated storage areas);</p> <ul style="list-style-type: none"> ➤ Remove the spillage; the removal method/procedures documented in the Material Safety Data Sheet (MSDS) of the chemicals spilled should be observed; ➤ Clean up the contaminated area (in case the spillage occurs at locations out of the designated storage areas); and ➤ The waste arising from the cleanup operation should be considered as chemical wastes. 								
6b.6.3.3	<p><u>Preventive Measures for Incineration By-products Handling</u></p> <p>The recommended measures listed below can minimize the potential contamination to the surrounding environment due to the incineration by-products:</p> <ul style="list-style-type: none"> • Ash should be stored in storage silos; • Ash should be handled and conveyed in closed systems fully segregated 	Storage, Handling & Collection of Incineration Ash at IWMF/ During Operation Period	IWMF Operator			✓		N/A	

EIA Ref	Environmental Protection Measures / Mitigation Measures	Location / Timing	Implementation Agent	Implementation Stages*				Relevant Legislation and Guidelines	Implementation Status and Remarks
				Des	C	O	Dec		
	<p>from the ambient environment;</p> <ul style="list-style-type: none"> Ash should be wetted with water to control fugitive dust, where necessary; All fly ash and APC residues should be treated, e.g. by cement solidification or chemical stabilization, for compliance with the proposed Incineration Residue Pollution Control Limits and leachability criteria prior to disposal; The ash should be transported in covered trucks or containers to the designated landfill site. 								
6b.6.3.4 -6b.6.3.6	<p><u>Incident Record</u></p> <p>After any spillage, an incident report should be prepared by the Plant Manager. The incident report should contain details of the incident including the cause of the incident, the material spilled and estimated spillage amount, and also the response actions undertaken. The incident record should be kept carefully and able to be retrieved when necessary.</p> <p>The incident report should provide sufficient details for the evaluation of any environmental impacts due to the spillage and assessment of the effectiveness of measures taken.</p>	IWMF Site/ During Operation Period	IWMF Operator			✓		Guidance Manual for Use of Risk-based Remediation Goals for Contaminated Land Management and the Guidance Note for Contaminated Land and Remediation.	N/A

EIA Ref	Environmental Protection Measures / Mitigation Measures	Location / Timing	Implementation Agent	Implementation Stages*				Relevant Legislation and Guidelines	Implementation Status and Remarks
				Des	C	O	Dec		
	In case any spillage or accidents results in significant land contamination, EPD should be informed immediately and the IWMF operator should be responsible for the cleanup of the affected area. The responses procedures described in Section 6b.6.3.1 and Section 6b.6.3.2 of EIA report should be followed accordingly together with the land contamination assessment and remediation guidelines stipulated in the <i>Guidance Manual for Use of Risk-based Remediation Goals for Contaminated Land Management and the Guidance Note for Contaminated Land and Remediation</i> .								

* Des - Design, C - Construction, O – Operation, and Dec - Decommissioning

Table B.5 Implementation Schedule for Ecological Quality Measures for the IWMF at the artificial island near SKC

EIA Ref	Environmental Protection Measures / Mitigation Measures	Location / Timing	Implementation Agent	Implementation Stages*				Relevant Legislation and Guidelines	Implementation Status and Remarks
				Des	C	O	Dec		
7b.8.2.1	<p><u>Measures to avoid direct loss of intertidal habitat</u></p> <ul style="list-style-type: none"> The site boundary has been proposed to avoid direct contact with the intertidal natural rocky shore of Shek Kwu Chau. It avoids direct loss of intertidal communities and the existing natural rocky shore habitat, where Reef Egret and White-bellied Sea Eagle have been recorded within and in the vicinity of this habitat. 	IWMF site	Design team	✓				EIAO-TM	N/A
7b.8.2.2	<p><u>Measures to minimise loss of coastal subtidal habitat</u></p> <ul style="list-style-type: none"> Extensive coral colonies were recorded at the coastal hard bottom habitat at Shek Kwu Chau. To avoid and minimise the extensive direct impact on the coral colonies, the proposed reclamation area has been moved further offshore to minimise loss of subtidal habitat near shore. 	IWMF site	Design team	✓				EIAO-TM	N/A
7b.8.2.3	<p><u>Zero Discharge Scheme</u></p> <ul style="list-style-type: none"> The design scheme of the Project has avoided discharge of wastewater into the marine environment. A zero discharge scheme would be adopted during the operation of the Project. An on-site wastewater treatment plant would be 	IWMF site	Design team, IWMF operator	✓		✓		WPCO	N/A

EIA Ref	Environmental Protection Measures / Mitigation Measures	Location / Timing	Implementation Agent	Implementation Stages*				Relevant Legislation and Guidelines	Implementation Status and Remarks
				Des	C	O	Dec		
	provided to treat the wastewater generated from the IWMF (mainly human sewage). The treated effluent would be re-used in the incineration plant and mechanical treatment plant, or for onsite washdown and landscape.								
7b.8.2.4	<p><u>Measures to avoid loss of plant species of conservation importance</u></p> <ul style="list-style-type: none"> Landing portal construction works would not cause direct lost to the recorded individual of protected plant species, <i>Aquilaria sinensis</i>, at the coastal shrubland habitat at Cheung Sha. As a precautionary measure, the plant should be tagged with eye-catching tape and fenced off prior to works, in order to avoid any damage by workers. 	Cheung Sha landing portal	Design team, Contractor	✓	✓		✓	EIAO-TM	N/A
7b.8.3.1 - 7b.8.3.15	<p><u>Measures to minimise water quality impact</u></p> <ul style="list-style-type: none"> Measures for water quality as recommended in Section 5b of the EIA Report should be implemented. 	Work site	Design team, contractor, IWMF operator	✓	✓	✓	✓	EIAO-TM; ProPECC PN 2/23; WPCO	Implemented
7b.8.3.16 - 7b.8.3.30	<p><u>Measures to minimise disturbance on Finless Porpoise</u></p> <p><i>Minimisation of Habitat Loss for Finless Porpoise</i></p>	IWMF site, work site, marine traffic route	Design team, contractor, IWMF operator	✓	✓	✓	✓	EIAO-TM, Supporting Document for Application for Variation of the Environmental	Implemented for avoidance of construction works that may produce underwater acoustic disturbance, Vessel Travel Route implementation, training of staff; N/A for others

EIA Ref	Environmental Protection Measures / Mitigation Measures	Location / Timing	Implementation Agent	Implementation Stages*				Relevant Legislation and Guidelines	Implementation Status and Remarks
				Des	C	O	Dec		
	<ul style="list-style-type: none"> Substantial revision has been made on the layout plan and form of the breakwater, in order to minimise the potential loss of important habitat for Finless Porpoise. The revision has greatly reduced the size of the embayment area, as well as the Project footprint. As a result, the size of habitat loss for Finless Porpoise has reduced from the original ~50 ha, down to ~31 ha. <p><i>Avoidance of peak season for finless porpoise occurrence</i></p> <ul style="list-style-type: none"> To minimise potential acoustic disturbance from construction activities on Finless Porpoise, construction works that may produce underwater acoustic disturbance should be scheduled outside the months with peak Finless Porpoise occurrence (December to May), including: <ul style="list-style-type: none"> sheet piling works for construction of cofferdam surrounding the reclamation area (Phase 1); sheet piling works for construction of the shorter section of breakwater (Phase 1); 						Permit (EP-429/2012)		

EIA Ref	Environmental Protection Measures / Mitigation Measures	Location / Timing	Implementation Agent	Implementation Stages*				Relevant Legislation and Guidelines	Implementation Status and Remarks
				Des	C	O	Dec		
	<ul style="list-style-type: none"> - sheet piling works for construction of the remaining section of breakwater (Phase 3) and - bored piling works for berth area (Phase 3) <p>Such works should be restricted within June to November. This approach would not only avoid the peak season for Finless Porpoise occurrence, the magnitude of impacts arise from acoustic disturbance would also be minimised.</p> <ul style="list-style-type: none"> • Since the DCM ground treatment and the installation of precast seawalls and breakwaters should generate no underwater acoustic disturbance to Finless Porpoise, no specific mitigation measures are required. <p><i>Opt for quieter construction methods and plants</i></p> <ul style="list-style-type: none"> • Considering the sensitivity of marine mammals to underwater acoustic disturbance, instead of the previously proposed conventional breakwater and reclamation peripheral structure, which requires noisy piling works, the current circular cells structure for 								

EIA Ref	Environmental Protection Measures / Mitigation Measures	Location / Timing	Implementation Agent	Implementation Stages*				Relevant Legislation and Guidelines	Implementation Status and Remarks
				Des	C	O	Dec		
	<p>breakwater and reclamation peripheral structure is proposed. A quieter sheet piling method using vibratory hammer or hydraulic impact hammer, should be adopted for the installation of circular cells for cellular cofferdam and northern breakwater during Phase 1, and southern breakwater Phase 3;</p> <ul style="list-style-type: none"> Non-percussive bore piling method would be adopted for the installation of tubular piles for the berth construction during Phase 3. <p><i>Monitored exclusion zones</i></p> <ul style="list-style-type: none"> During the installation/re-installation/relocation process of floating type silt curtains, in order to avoid the accidental entrance and entrapment of marine mammals within the silt curtains, a monitored exclusion zone of 250 m radius from silt curtain should be implemented. The exclusion zone should be closely monitored by an experienced marine mammal observer at least 30 minutes before the start of installation/re-installation/relocation process. If a marine mammal is noted within the exclusion zone, all marine works should stop immediately and remain idle for 30 minutes, or until the 								

EIA Ref	Environmental Protection Measures / Mitigation Measures	Location / Timing	Implementation Agent	Implementation Stages*				Relevant Legislation and Guidelines	Implementation Status and Remarks
				Des	C	O	Dec		
	<p>exclusion zone is free from marine mammals.</p> <ul style="list-style-type: none"> The experienced marine mammal observer should be well trained to detect marine mammals. Binoculars should be used to search the exclusion zone from an elevated platform with unobstructed visibility. The observer should also be independent from the project proponent and has the power to call-off construction activities. In addition, as marine mammals cannot be effectively monitored within the proposed monitored exclusion zone at night, or during adverse weather conditions (i.e. Beaufort 5 or above, visibility of 300 meters or below), marine works should be avoided under weather conditions with low visibility. <p><i>Marine mammal watching plan</i></p> <ul style="list-style-type: none"> Upon the completion of the installation/re-installation/relocation of floating type silt curtain, all marine works would be conducted within a fully enclosed environment within the silt curtain, hence exclusion zone monitoring would no longer 								

EIA Ref	Environmental Protection Measures / Mitigation Measures	Location / Timing	Implementation Agent	Implementation Stages*				Relevant Legislation and Guidelines	Implementation Status and Remarks
				Des	C	O	Dec		
	<p>be required. Subsequently, a marine mammal watching plan should be implemented.</p> <p>The plan should include regular inspection of silt curtains, and visual inspection of the waters surrounded by the curtains. Special attention should be paid to Phase 2 (reclamation) where the floating type still curtain would be opened occasionally for vessel access, leaving a temporary 50 m opening.</p> <p>An action plan should be devised to cope with any unpredicted incidents such as the case when marine mammals are found within the waters surrounded by the silt curtains.</p> <p><i>Small openings at silt curtains</i></p> <ul style="list-style-type: none"> The openings for vessel access at the silt curtains should be as small as possible to minimise the risk of accidental entrance. <p><i>Adoption of regular travel route</i></p> <ul style="list-style-type: none"> During construction and operation, captains of all vessels should adopt regular travel route, in order to minimize the chance of vessel collision with 								

EIA Ref	Environmental Protection Measures / Mitigation Measures	Location / Timing	Implementation Agent	Implementation Stages*				Relevant Legislation and Guidelines	Implementation Status and Remarks
				Des	C	O	Dec		
	<p>marine mammals, which may otherwise result in damage to health or mortality. The regular travel route should avoid areas with high sighting density of Finless Porpoise as much as possible.</p> <p><i>Vessel speed limit</i></p> <ul style="list-style-type: none"> The frequent vessel traffic in the vicinity of works area may increase the chance of mammal mammals being killed or seriously injured by vessel collision. A speed limit of ten knots should be strictly enforced within areas with high density of Finless Porpoise. Passive acoustic monitoring and land-based theodolite monitoring surveys should be adopted to verify the predicted impacts and effectiveness of the proposed mitigation measures. <p><i>Training of Staff</i></p> <ul style="list-style-type: none"> Staff, including captains of vessels, should be aware of the guidelines for safe vessel operations in the presence of cetaceans during construction and operation phases. Adequate trainings should be provided 								

EIA Ref	Environmental Protection Measures / Mitigation Measures	Location / Timing	Implementation Agent	Implementation Stages*				Relevant Legislation and Guidelines	Implementation Status and Remarks
				Des	C	O	Dec		
7b.8.3.3 1 - 7b.8.3.3 4	<p><u>Measures to minimise impact on corals</u></p> <p><i>Coral translocation</i></p> <ul style="list-style-type: none"> • Coral communities within and in proximity to the proposed dredging sites would be disturbed by the Project due to the dredging operations. In order to minimise direct loss of coral communities, translocation of corals that are attached to movable rocks with diameter less than 50 cm are recommended. In order to avoid disturbance to corals during the spawning period, the spawning season of corals (June to August) should be avoided; and that translocation should be carried out during the winter season (November- March). • The REA survey results suggest that the 198 directly affected coral colonies were attached to movable rocks (less than 50 cm in diameter). It is technically feasible to translocate them to avoid direct loss. • Prior to coral translocation, a more detailed baseline survey, including a coral mapping survey, is recommended to further confirm the 	IWMF site	Design team, contractor, IWMF operator	✓	✓	✓	✓	EIAO-TM	<p>Implemented, tagged coral found missing after hitting by typhoons</p> <p>Re-tagging of 10 coral colonies at indirect impact site and control site were conducted in November and December 2018 respectively.</p>

EIA Ref	Environmental Protection Measures / Mitigation Measures	Location / Timing	Implementation Agent	Implementation Stages*				Relevant Legislation and Guidelines	Implementation Status and Remarks
				Des	C	O	Dec		
	<p>exact number and location of coral colonies within the potentially affected area. A more detailed coral translocation plan, including selection of suitable recipient site, plan for coral translocation, and event / action plan for coral monitoring should be submitted upon approval of this Project, prior to commencement of construction works. Advice from relevant governmental departments (i.e. AFCD) and professionals would be sought after, in order to identify a desirable location for the relocation of coral communities. Post-translocation monitoring on the translocated corals should also be considered.</p> <p><i>Coral monitoring programme</i></p> <ul style="list-style-type: none"> A coral monitoring programme is recommended to assess any adverse and unacceptable impacts to the coral communities at the coasts of Shek Kwu Chau during construction of the Project. <p><i>Phasing of Works</i></p> <ul style="list-style-type: none"> To minimize environmental impacts, the proposed phasing of construction works has been carefully designed to 								

EIA Ref	Environmental Protection Measures / Mitigation Measures	Location / Timing	Implementation Agent	Implementation Stages*				Relevant Legislation and Guidelines	Implementation Status and Remarks
				Des	C	O	Dec		
	reduce the amount of concurrent works, hence minimize SS elevation and the associated impacts on corals.								
7b.8.3.3 5 - 7b.8.3.4 1	<p><u>Specific measures to minimize disturbance on breeding White-bellied Sea Eagle</u></p> <p><i>Avoidance of noisy works during the breeding season of White-bellied Sea Eagle</i></p> <ul style="list-style-type: none"> • To minimize potential noise disturbance from construction activities on WBSE, noisy construction works should be scheduled outside their breeding season (December to May) to minimise potential degradation in breeding ground quality and breeding activities, including: <ul style="list-style-type: none"> - sheet piling works for construction of cofferdam surrounding the reclamation area (Phase 1); - sheet piling works for construction of the shorter section of breakwater (Phase 1); - sheet piling works for construction of the remaining section of breakwater (Phase 3); and - bored piling works for berth area (Phase 3). 	IWMF site, marine traffic route	Design Team, Contractor, IWMF operator	✓	✓	✓	✓	EIAO-TM	Implemented

EIA Ref	Environmental Protection Measures / Mitigation Measures	Location / Timing	Implementation Agent	Implementation Stages*				Relevant Legislation and Guidelines	Implementation Status and Remarks
				Des	C	O	Dec		
	<p><i>Opt for quieter construction methods and plants</i></p> <ul style="list-style-type: none"> To minimise potential construction noise disturbance on WBSE, quieter construction methods and plants should be adopted. The recommended noise mitigation measures in the Noise chapter (Section 4b.8 of the EIA Report) should be implemented to minimise potential noise disturbance to acceptable levels. <p><i>Restriction on vessel access near the nest of White-bellied Sea Eagle</i></p> <ul style="list-style-type: none"> During construction and operation, in order to minimize disturbance on the existing WBSE nest, a pre-defined practical route to restrict vessel access near the nest should be adopted to keep vessels and boats as far away from the nest as possible. <p><i>White-bellied Sea Eagle monitoring programme</i></p> <ul style="list-style-type: none"> A WBSE monitoring programme is recommended to assess any adverse and unacceptable impacts to the breeding activities of WBSE during construction and operation of the 								

EIA Ref	Environmental Protection Measures / Mitigation Measures	Location / Timing	Implementation Agent	Implementation Stages*				Relevant Legislation and Guidelines	Implementation Status and Remarks
				Des	C	O	Dec		
	<p>Project. Monitoring surveys for WBSE would include pre-construction phase (twice per month for duration of three months during their breeding season -between December and May, immediately before the commencement of works), construction phase, and operation phase (two years after the completion of construction works).</p> <ul style="list-style-type: none"> Surveys should be conducted twice per month during their breeding season (from December to May); and once per month outside breeding season (June to November). More details on monitoring for WBSE are presented in the EM&A Manual. <p><i>Education of staff</i></p> <ul style="list-style-type: none"> Staff, including captains of all vessels during construction and operation phases, should be aware of the ecological importance of WBSE. Awareness should be raised among staff to minimise any intentional or unintentional disturbance to the nest. <p><i>Minimisation of Glare Disturbance</i></p>								

EIA Ref	Environmental Protection Measures / Mitigation Measures	Location / Timing	Implementation Agent	Implementation Stages*				Relevant Legislation and Guidelines	Implementation Status and Remarks
				Des	C	O	Dec		
	<ul style="list-style-type: none"> To minimise glare disturbance on WBSE, which may cause disorientation of birds by interfering with their magnetic compass, and disruption in behavioural patterns such as reproduction, fat storage and foraging pattern, any un-necessary outdoor lighting should be avoided, and in-ward and down-ward pointing of lights should be adopted. 								
-	<u>Construction of Seawall/Breakwaters</u> <ul style="list-style-type: none"> To widen the open channel between the Artificial Island and Shek Kwu Chau. To design the precast concrete seawall with environmental friendly features. 	IWMF site	Design team, contractor, IWMF operator	✓	✓			Supporting Document for Application for Variation of Environmental Permit (EP-429/2012)	N/A
7b.8.3.42	<u>Opt for Quieter Construction Methods and Plants</u> <ul style="list-style-type: none"> Quieter construction methods and plants should be used to minimise disturbance to the nearby terrestrial habitat and the associated wildlife. 	Work site	Design team, contractor, IWMF operator	✓	✓	✓	✓	EIAO-TM	Implemented
7b.8.3.43	<u>Measures to minimize impacts from artificial lighting</u> <ul style="list-style-type: none"> Unnecessary lighting should be avoided, and shielding of lights should be provided to minimize disturbance from light pollution on fauna groups. 	IWMF site	Design team, contractor, IWMF operator	✓	✓	✓		EIAO-TM	Implemented

EIA Ref	Environmental Protection Measures / Mitigation Measures	Location / Timing	Implementation Agent	Implementation Stages*				Relevant Legislation and Guidelines	Implementation Status and Remarks
				Des	C	O	Dec		
7b.8.3.4 4 - 7b.8.3.4 5	<p><u>Measures to minimize accidental spillage</u></p> <ul style="list-style-type: none"> Regular maintenance of vessels, vehicles and equipment that may cause leakage and spillage should only be undertaken within pre-designated areas, which are appropriately equipped to control the associated discharges. Oils, fuels and chemicals should be contained in suitable containers, and only be used and stored in designated areas which have pollution prevention facilities. All fuel tanks and storage areas should be sited on sealed areas in order to prevent spillage of fuels and solvents to the nearby watercourses. All waste oils and fuels should be collected in designated tanks prior to disposal. 	Work site	Contractor, IWMF operator		✓	✓	✓	EIAO-TM	Deficiency of Mitigation Measures but rectified by the Contractor.
7b.8.3.46	<p><u>Measures to minimise sewage effluent</u></p> <ul style="list-style-type: none"> Temporary sanitary facilities, such as portable chemical toilets, should be employed on-site where necessary to handle sewage from the workforce. 	Work site	Contractor		✓			EIAO-TM	N/A
7b.8.3.47	<p><u>Measures to minimise drainage and construction runoff</u></p> <ul style="list-style-type: none"> Potential ecological impacts resulted from potential degradation of water quality due to unmitigated surface 	Work site	Contractor		✓		✓	EIAO-TM	N/A

EIA Ref	Environmental Protection Measures / Mitigation Measures	Location / Timing	Implementation Agent	Implementation Stages*				Relevant Legislation and Guidelines	Implementation Status and Remarks
				Des	C	O	Dec		
	<p>runoff could be minimised via the detailed mitigation measures in Section 5b.8 of the EIA Report. The following presents some of the mitigation measures:</p> <ul style="list-style-type: none"> - On-site drainage system with implemented sedimentation control facilities. - Channels, earth bunds or sand bag barriers should be provided on site to direct storm water to silt removal facilities. - Provision of embankment at boundaries of earthworks for flood protection. - Water pumped out from foundation piles must be discharged into silt removal facilities. - During rainstorms, exposed slope/soil surfaces should be covered by tarpaulin or other means, as far as practicable. - Exposed soil surface should be minimized to reduce siltation and runoff. - Earthwork final surfaces should be well compacted. Subsequent permanent surface protection should be immediately performed. - Open stockpiles of construction materials, and construction wastes on- 								

EIA Ref	Environmental Protection Measures / Mitigation Measures	Location / Timing	Implementation Agent	Implementation Stages*				Relevant Legislation and Guidelines	Implementation Status and Remarks
				Des	C	O	Dec		
	site should be covered with tarpaulin or similar fabric during rainstorms.								
7b.8.3.48	<p><u>Measures to minimise impacts from general construction activities</u></p> <ul style="list-style-type: none"> To avoid the entering of construction solid waste into the nearby habitats, construction solid waste should be collected, handled and disposed of properly to avoid entering to the nearby habitats. It is recommended to clean the construction sites on a regular basis. 	Work site	Contractor		✓			EIAO-TM	Implemented
7b.8.3.49	<p><u>Pest Control</u></p> <p>Good waste management practices should be adopted at the IWMF in order to minimise the risk of introduction of pest to the island:</p> <ul style="list-style-type: none"> Transportation of wastes in enclosed containers Waste storage area should be well maintained and cleaned Waste should only be disposed of at designated areas Timely removal of the newly arrived waste Removal of items that are capable of retaining water Rapid clean up of any waste spillages 	IWMF site	IWMF operator			✓			N/A

EIA Ref	Environmental Protection Measures / Mitigation Measures	Location / Timing	Implementation Agent	Implementation Stages*				Relevant Legislation and Guidelines	Implementation Status and Remarks
				Des	C	O	Dec		
	<ul style="list-style-type: none"> - Maintenance of a tidy and clean site environment - Regular application of pest control - Education of staff the importance of site cleanliness 								
7b.8.3.50	<p><u>Control of Marine Habitat Quality during Operation Phase</u></p> <ul style="list-style-type: none"> • Depending on the seabed condition of the approach channel for marine vessels during operation phase of the IWMF, maintenance dredging may be required to ensure safe access. In order to avoid degradation in water quality due to elevation in SS and dispersion of sediment plume due to dredging works, it is recommended that any future maintenance dredging works should not be carried out within 100 m from the shore, similar to that of the dredging for anti-scouring protection layer during construction phase. All maintenance dredging works should be carried out with the implementation of silt curtain to control the dispersion of SS. The production rate should comply with the permit dredging rate and number of grab per hour. 	IWMF site	IWMF operator			✓		EIAO-TM; WPCON/A	
7b.8.4.1 –	<u>Compensation of loss of important habitat of Finless Porpoise</u>	Waters between Shek	Project Proponent	✓		✓		EIAO-TM	N/A

EIA Ref	Environmental Protection Measures / Mitigation Measures	Location / Timing	Implementation Agent	Implementation Stages*				Relevant Legislation and Guidelines	Implementation Status and Remarks
				Des	C	O	Dec		
7b.8.4.8	<p><i>Designation of Marine Park</i></p> <ul style="list-style-type: none"> The Project Proponent has made a firm commitment to seek to designate a marine park of approximately 700 ha in the waters between Soko Islands and Shek Kwu Chau, in accordance with the statutory process stipulated in the Marine Parks Ordinance, as a compensation measure for the habitat loss arising from the construction of the IWMF at the artificial island near SKC. The Project Proponent shall seek to complete the designation by 2018 to tie in with the operation of the IWMF at the artificial island near SKC. A further study should be carried out to review relevant previous studies and collate available information on the ecological characters of the proposed area for marine park designation; and review available survey data for Finless Porpoise, water quality, fisheries, marine traffic and planned development projects in the vicinity. Based on the findings, ecological profiles of the proposed area for marine park designation should be established, and the extent and 	Kwu Chau and Soko Islands							

EIA Ref	Environmental Protection Measures / Mitigation Measures	Location / Timing	Implementation Agent	Implementation Stages*				Relevant Legislation and Guidelines	Implementation Status and Remarks
				Des	C	O	Dec		
	<p>location of the proposed marine park be determined. The adequacy of enhancement measures should also be reviewed.</p> <ul style="list-style-type: none"> In addition, a management plan for the proposed marine park should be proposed, covering information on the responsible departments for operation and management (O&M) of the marine park, as well as the O&M duties of each of the departments involved. Consultation with relevant government departments and stakeholders should be conducted under the study. The study should be submitted to Director of Environmental Protection (DEP) for approval before the commencement of construction works. The Project Proponent should provide assistance to AFCD during the process of the marine park designation. . 								
7b.8.5.1 – 7b.8.5.4	<p><u>Additional Enhancement or Precautionary Measures</u> <i>Deployment of Artificial Reefs</i></p> <ul style="list-style-type: none"> Deployment of artificial reefs (ARs) is an enhancement measure for the marine habitats. ARs are proposed to be deployed within the proposed 	Within the proposed marine park under this study	Project Proponent	✓		✓		EIAO-TM	N/A

EIA Ref	Environmental Protection Measures / Mitigation Measures	Location / Timing	Implementation Agent	Implementation Stages*				Relevant Legislation and Guidelines	Implementation Status and Remarks
				Des	C	O	Dec		
	<p>marine park under this Project. The exact location, dimension and type of ARs to be deployed are to be further investigated along with the further study of the proposed marine park under this Project. The proposed ARs would be deployed at the same time as the complete designation of marine park.</p> <p><i>Release of Fish Fry at Artificial Reefs and Marine Park</i></p> <ul style="list-style-type: none"> Release of fish fry at the proposed ARs, as well as the proposed marine park under this study, should enhance the fish resources in the nearby waters, and subsequently food sources for Finless Porpoise. The proposed ARs with various micro-habitats would have the potential to provide shelter and nursery ground for the released fish fry. The frequency and quantity of fry to be released should be agreed by AFCD. 								

* Des - Design, C - Construction, O – Operation, and Dec - Decommissioning

Table B.6 Implementation Schedule for Fisheries Measures for the IWMF at the artificial island near SKC

EIA Ref	Environmental Protection Measures / Mitigation Measures	Location / Timing	Implementation Agent	Implementation Stages*				Relevant Legislation and Guidelines	Implementation Status and Remarks
				Des	C	O	Dec		
8b.8.1.2	<p><u>Measure to minimize loss of and disturbance on fisheries resources</u></p> <ul style="list-style-type: none"> Alteration to the phasing of works, construction method, and layout plan of the IWMF at the artificial island near SKC has been made. The total fishing ground to be permanently lost due to the project has been significantly reduced from ~50 ha to ~31 ha. By adopting the current circular cells instead of the conventional seawall construction method, SS elevation would be greatly reduced, minimizing adverse impact on the health of fisheries resources. 	IWMF site	Design team, contractor	✓	✓		✓	EIAO-TM	N/A
8b.8.1.3	<p><u>Measure to minimize impingement and entrainment</u></p> <ul style="list-style-type: none"> Provision of a screen at the water intake point for desalination plant would be essential to minimize the risk of impingement and entrainment of fisheries resources (including fish, larvae and egg) through the intake point. 	IWMF site	Design team, contractor, IW MF operator	✓	✓	✓		EIAO-TM	N/A

EIA Ref	Environmental Protection Measures / Mitigation Measures	Location / Timing	Implementation Agent	Implementation Stages*				Relevant Legislation and Guidelines	Implementation Status and Remarks
				Des	C	O	Dec		
8b.8.1.4-8b.8.1.6	<p><u>Measures to control water quality</u></p> <ul style="list-style-type: none"> No wastewater effluent, anti-fouling agent, heavy metals and other contaminants would be released during operation phase of the Project. Mitigation measures recommended in the water quality impact assessment during construction and operation would serve to protect fisheries resources from indirect impacts resulted from the Project 	Work site, IWMF site	Design team, contractor, IWMF operator	✓	✓	✓	✓	EIAO-TM	Implemented
8b.8.1.7 – 8b.8.1.8	<p><u>Additional Enhancement / Precautionary Measures</u></p> <ul style="list-style-type: none"> Artificial Reefs (ARs) are proposed to be deployed within the proposed marine park under this Project as an enhancement measure for the marine habitats. This enhancement feature would bring positive impacts to the previously identified important spawning and nursery ground for fisheries resources. <p><i>Release of Fish Fry at Artificial Reefs</i></p> <ul style="list-style-type: none"> Release of fish fry has been proposed under this Project. The proposed deployment of ARs within the proposed marine park would provide shelter and nursery ground for the released fish fry. The frequency and quantity of fry to be released should be agreed by AFCD. 	Within the proposed marine park in the waters between Soko Islands and Shek Kwu Chau	Project Proponent	✓		✓		EIAO-TM	N/A

* Des - Design, C - Construction, O – Operation, and Dec - Decommissioning

Table B.7 Implementation Schedule for Landscape and Visual Measures for the IWMF at the artificial island near SKC

EIA Ref	Environmental Protection Measures / Mitigation Measures	Location / Timing	Implementation Agent	Implementation Stages*				Relevant Legislation and Guidelines	Implementation Status and Remarks
				Des	C	O	Dec		
S10b.10 MLVC- 01	Grass-hydroseeded bare soil surface and stock pile area	Work site / During construction phase	Contractor		✓				N/A
S10b.10 MLVC-02	<p><u>Landscape Design</u></p> <ol style="list-style-type: none"> 1) Early planting using fast grow trees and tall shrubs at strategic locations within site as buffer to block view corridors to the site from the VSRs, and to locally screen haul roads, excavation works and site preparation works. 2) Use of tree species of dense tree crown to serve as visual barrier. 3) Hard and soft landscape treatment (e.g. trees and shrubs) of open areas within development to provide a background for the outdoor containers from open view, shade and shelter, and a green appearance from surrounding viewpoints. 4) Planting strip along the periphery of the project site. 5) Selected tree species suitable for the coastal condition. 	Work site / During design & construction phases	Contractor	✓	✓				N/A

EIA Ref	Environmental Protection Measures / Mitigation Measures	Location / Timing	Implementation Agent	Implementation Stages*				Relevant Legislation and Guidelines	Implementation Status and Remarks
				Des	C	O	Dec		
S10b.10 MLVC-03	<p><u>Adoption of Natural Features of the Existing Shoreline</u></p> <p>1) Use of boulders in different sizes and with the similar textures of the existing rocky shores for the construction of breakwater and artificial shoreline in order to blend into the existing natural shoreline.</p> <p>2) Use of cellular cofferdam together with the natural boulders to form a curvature shoreline for the reclamation area to echo with the natural shoreline of SKC.</p>	Work site / During construction phase	Contractor		✓				N/A
S10b.10 MLVC-04	<p><u>Greening Design (Rooftop & Vertical Greening)</u></p> <p>1) Implementation of rooftop and vertical greening (vertical building envelope) along the periphery of each building block to increase the amenity value of the work, moderate temperature extremes and enhance building energy performance. The greening appearance of the building shall enhance its visual harmony with the natural surroundings as well as reduce the apparent visual mass of the structure.</p> <p>2) Sufficient space between concrete enclosure and stack to minimize heat transfer.</p> <p>3) Introduction of landscape decks at the stack to further enhance the overall natural and green concept unique for this site.</p>	Work site / During design & construction phases	Contractor	✓	✓				N/A

EIA Ref	Environmental Protection Measures / Mitigation Measures	Location / Timing	Implementation Agent	Implementation Stages*				Relevant Legislation and Guidelines	Implementation Status and Remarks
				Des	C	O	Dec		
S10b.10 MVC-01	<p><u>Visual Mitigation and Aesthetic Design</u></p> <ol style="list-style-type: none"> 1) Use of natural materials with recessive color to minimize the bulkiness of the building. 2) Adoption of innovative aesthetic design to the chimney to minimize or visually mitigate the massing of the chimney so as to reduce its visual impact to the surroundings. 3) Color of the chimney in a gradual changing manner to match with the color of the sky. 4) Provision of observation deck for public enjoyment at the top of the chimney to diminish the feeling of chimney. 5) Provision of sky gardens between the two stacks to allow additional greening for enhancing the aesthetic quality. Maintenance access (elevator and staircase) from the ground floor to the sky gardens will be provided to allow maintenance of the sky gardens. 6) Integration of the visitor’s walkway with different material façade design of incinerator plant to enhance the aesthetic quality. 	Structures in IWMF / During design & construction phases	Contractor	✓	✓			N/A	
S10b.10 MVC-02	Control of the security floodlight for construction areas at night to avoid excessive glare to the surrounding receiver.	Work site / During construction phase	Contractor		✓			Implemented	

EIA Ref	Environmental Protection Measures / Mitigation Measures	Location / Timing	Implementation Agent	Implementation Stages*				Relevant Legislation and Guidelines	Implementation Status and Remarks
				Des	C	O	Dec		
S10b.10 MVC-03	Optimization of the construction sequence and construction programme to minimize the duration of impact.	Work site / During design & construction phases	Contractor	✓	✓				Implemented
S10b.10 MVC-04	Storage of the backfilling materials for site formation & construction materials / wastes on site at a maximum height of 2m, covered with an impermeable material of visually unobtrusive material (in earth tone).	Work site / During construction phase	Contractor		✓				N/A
S10b.10 MVC-05	Reduction of the number of construction traffic at the site to practical minimum.	Work site / During construction phase	Contractor		✓				Implemented
S10b.10 MLVO-01	<u>Planting Maintenance</u> Provision of proper planting maintenance and replacement of defective plant species on the new planting areas to enhance aesthetic and landscape quality.	Project site / During Operation phase	Contractor			✓			N/A
S10b.10 MVO-01	<u>Environmental Education Centre</u> Development of an Environmental Education Center, in which regular exhibitions and lectures to promote environmental awareness and waste reduction concept would be provided, as a part of the IWMF for the general public to alleviate negative public perceptions of the development.	Project site / During Operation phase	Contractor			✓			N/A
S10b.10 MVO-02	<u>Control of Light</u> Control the numbers of lights and their intensity to a level that is good enough to meet the safety requirements at night but not excessive.	Project site / During Operation phase	Contractor			✓			N/A

EIA Ref	Environmental Protection Measures / Mitigation Measures	Location / Timing	Implementation Agent	Implementation Stages*				Relevant Legislation and Guidelines	Implementation Status and Remarks
				Des	C	O	Dec		
S10b.10 MVO-03	<u>Control of Operation Time</u> Minimization of the frequency of waste transportation to practical minimum (e.g. limit the reception of MSW from 8 am to 8 pm)	Project site / During Operation phase	Contractor			✓			N/A

* Des - Design, C - Construction, O – Operation, and Dec - Decommissioning

Appendix C Impact Monitoring Schedule of the Reporting Month

Impact Monitoring Schedule for IWMF						
Feb-25						
Sun	Mon	Tue	Wed	Thu	Fri	Sat
						1
2	3	4	5	6	7	8
	<p>Impact</p> <p>Water Quality monitoring for B1, B2, B3, B4, H1, C1A, C2A, F1A, CR1, CR2, M1</p> <p>Tidal Period:</p> <p>Ebb Tide: 13:35 - 18:42</p> <p>Flood Tide: 06:34 - 13:35</p> <p>Monitoring Time:</p> <p>Mid-ebb: 14:23 - 17:53</p> <p>Mid-flood: 08:19 - 11:49</p> <p>Daytime & Evening Noise monitoring for M1, M2 & M3</p>	<p>Impact</p> <p>Night time Noise monitoring for M1, M2 & M3</p>	<p>Impact</p> <p>Water Quality monitoring for B1, B2, B3, B4, H1, C1A, C2A, F1A, CR1, CR2, M1</p> <p>Tidal Period:</p> <p>Ebb Tide: 15:07 - 21:29</p> <p>Flood Tide: 07:33 - 15:07</p> <p>Monitoring Time:</p> <p>#SMid-ebb: 18:28 - 18:56</p> <p>Mid-flood: 09:35 - 13:05</p>	<p>Impact</p> <p>Ecology monitoring for WBSE</p>	<p>Impact</p> <p>Water Quality monitoring for B1, B2, B3, B4, H1, C1A, C2A, F1A, CR1, CR2, M1</p> <p>Tidal Period:</p> <p>Ebb Tide: 17:03 - 23:59</p> <p>Flood Tide: 00:00 - 17:03</p> <p>Monitoring Time:</p> <p>#SMid-ebb: 17:23 - 19:00</p> <p>*Mid-flood: 08:00 - 10:16</p>	
9	10	11	12	13	14	15
	<p>Impact</p> <p>Water Quality monitoring for B1, B2, B3, B4, H1, C1A, C2A, F1A, CR1, CR2, M1</p> <p>Tidal Period:</p> <p>Ebb Tide: 10:00 - 13:00</p> <p>Flood Tide: 02:48 - 10:00</p> <p>Monitoring Time:</p> <p>#SMid-ebb: 10:09 - 12:51</p> <p>*#SMid-flood: 08:00 - 09:53</p> <p>Daytime & Evening Noise monitoring for M1, M2 & M3</p>	<p>Impact</p> <p>Night time Noise monitoring for M1, M2 & M3</p>	<p>Impact</p> <p>Water Quality monitoring for B1, B2, B3, B4, H1, C1A, C2A, F1A, CR1, CR2, M1</p> <p>Tidal Period:</p> <p>Ebb Tide: 10:53 - 14:41</p> <p>Flood Tide: 03:59 - 10:53</p> <p>Monitoring Time:</p> <p>Mid-ebb: 11:02 - 14:32</p> <p>*#SMid-flood: 08:00 - 10:32</p> <p>Ecology monitoring for Marine Mammals by Vessel-based Line-Transsect Survey</p>	<p>Impact</p> <p>Ecology monitoring for WBSE</p> <p>Ecology monitoring for Marine Mammals by Vessel-based Line-Transsect Survey</p>	<p>Impact</p> <p>Water Quality monitoring for B1, B2, B3, B4, H1, C1A, C2A, F1A, CR1, CR2, M1</p> <p>Tidal Period:</p> <p>Ebb Tide: 11:23 - 16:03</p> <p>Flood Tide: 04:57 - 11:23</p> <p>Monitoring Time:</p> <p>Mid-ebb: 11:58 - 15:28</p> <p>*#SMid-flood: 08:00 - 11:03</p>	
16	17	18	19	20	21	22
	<p>Impact</p> <p>Water Quality monitoring for B1, B2, B3, B4, H1, C1A, C2A, F1A, CR1, CR2, M1</p> <p>Tidal Period:</p> <p>Ebb Tide: 12:11 - 18:01</p> <p>Flood Tide: 06:04 - 12:11</p> <p>Monitoring Time:</p> <p>Mid-ebb: 13:21 - 16:51</p> <p>*#SMid-flood: 08:00 - 10:52</p> <p>Daytime & Evening Noise monitoring for M1, M2 & M3</p>	<p>Impact</p> <p>Night time Noise monitoring for M1, M2 & M3</p>	<p>Impact</p> <p>Water Quality monitoring for B1, B2, B3, B4, H1, C1A, C2A, F1A, CR1, CR2, M1</p> <p>Tidal Period:</p> <p>Ebb Tide: 13:04 - 19:47</p> <p>Flood Tide: 06:40 - 13:04</p> <p>Monitoring Time:</p> <p>Mid-ebb: 14:40 - 18:10</p> <p>Mid-flood: 08:07 - 11:37</p>	<p>Impact</p> <p>Ecology monitoring for WBSE</p>	<p>Impact</p> <p>Water Quality monitoring for B1, B2, B3, B4, H1, C1A, C2A, F1A, CR1, CR2, M1</p> <p>Tidal Period:</p> <p>Ebb Tide: 14:45 - 23:59</p> <p>Flood Tide: 00:00 - 14:45</p> <p>Monitoring Time:</p> <p>#SMid-ebb: 15:12 - 18:42</p> <p>#SMid-flood: 10:30 - 14:00</p>	
23	24	25	26	27	28	
	<p>Impact</p> <p>Water Quality monitoring for B1, B2, B3, B4, H1, C1A, C2A, F1A, CR1, CR2, M1</p> <p>Tidal Period:</p> <p>Ebb Tide: 17:54 - 23:59</p> <p>Flood Tide: 02:13 - 17:54</p> <p>Monitoring Time:</p> <p>#SMid-ebb: 18:12 - 19:55</p> <p>Mid-flood: 08:18 - 11:48</p> <p>Daytime & Evening Noise monitoring for M1, M2 & M3</p>	<p>Impact</p> <p>Night time Noise monitoring for M1, M2 & M3</p>		<p>Impact</p> <p>Ecology monitoring for WBSE</p>		
<p>Remarks:</p> <p>1. Daytime Noise Monitoring (07:00-19:00), Evening Time Noise Monitoring (19:00-23:00), Night Time Noise Monitoring (23:00-07:00)</p> <p>2. Water Quality Monitoring for S1,S2 and S3 will only conduct during DCM works, refer to detailed DCM Plan</p> <p>Note:</p> <p>* - as per Marine Department Notice No 107 of 2018, all vessels employed for the works should stay in the works area outside the hours of works (0700 to 2300). Due to safety concern, Water Quality Monitoring would start at 0800.</p> <p># - Prioritized routing: Mid-Ebb: C1→S3→CR2→CR1→H1→Remaining stations and Mid-Flood: C2→CR1→S3→CR2→H1→Remaining stations</p> <p>5 - Since predicted tide is shorter than 3.5 hours, method of 90% tidal period as monitoring time is approached.</p> <p>6 - Due to safety concern for sampling event in night-time, method of 90% tidal period as monitoring time is approached and end at 1900.</p>						

Appendix D Water Quality Monitoring Data

Location	Date (YYYYMMDD)	Weather	Sea Condition	Tidal	Water Level	Depth (m)	Time	DO (mg/L)	pH	Sal (ppt)	Temp (°C)	Turbidity (NTU) Note 1	SS (mg/L)
B1	20250203	Sunny	Moderate	Mid-Ebb	Surface	1	14:48	9.02	8.23	30.63	21.41	2.6	<1.0
B1	20250203	Sunny	Moderate	Mid-Ebb	Surface	1	14:48	9.03	8.26	30.50	21.38	2.7	<1.0
B1	20250203	Sunny	Moderate	Mid-Ebb	Bottom	3.8	14:47	9.00	8.23	30.64	21.40	3.2	<1.0
B1	20250203	Sunny	Moderate	Mid-Ebb	Bottom	3.8	14:47	9.00	8.26	30.62	21.39	3.1	<1.0
B2	20250203	Sunny	Moderate	Mid-Ebb	Surface	1	15:06	8.29	8.10	31.12	21.38	3.0	<1.0
B2	20250203	Sunny	Moderate	Mid-Ebb	Surface	1	15:06	8.29	8.12	31.14	21.35	3.0	<1.0
B2	20250203	Sunny	Moderate	Mid-Ebb	Bottom	4.2	15:05	8.29	8.12	31.14	21.42	3.5	<1.0
B2	20250203	Sunny	Moderate	Mid-Ebb	Bottom	4.2	15:05	8.34	8.11	31.15	21.44	3.5	<1.0
B3	20250203	Sunny	Moderate	Mid-Ebb	Surface	1	14:44	8.05	8.15	30.61	21.42	3.3	<1.0
B3	20250203	Sunny	Moderate	Mid-Ebb	Surface	1	14:44	8.07	8.14	30.56	21.43	3.3	<1.0
B3	20250203	Sunny	Moderate	Mid-Ebb	Bottom	3.9	14:43	8.09	8.17	30.61	21.43	3.8	1.7
B3	20250203	Sunny	Moderate	Mid-Ebb	Bottom	3.9	14:43	8.12	8.16	30.62	21.46	3.8	1
B4	20250203	Sunny	Moderate	Mid-Ebb	Surface	1	14:59	8.07	8.21	31.41	21.65	2.8	<1.0
B4	20250203	Sunny	Moderate	Mid-Ebb	Surface	1	14:59	8.02	8.19	31.40	21.62	2.8	<1.0
B4	20250203	Sunny	Moderate	Mid-Ebb	Bottom	4	14:58	8.07	8.19	31.43	21.69	3.4	<1.0
B4	20250203	Sunny	Moderate	Mid-Ebb	Bottom	4	14:58	8.06	8.19	31.44	21.64	3.5	<1.0
C1A	20250203	Sunny	Moderate	Mid-Ebb	Surface	1	14:25	9.00	8.28	31.76	21.45	4.6	<1.0
C1A	20250203	Sunny	Moderate	Mid-Ebb	Surface	1	14:25	8.92	8.31	31.76	21.41	4.6	<1.0
C1A	20250203	Sunny	Moderate	Mid-Ebb	Middle	5.3	14:24	8.94	8.31	31.81	21.40	4.7	<1.0
C1A	20250203	Sunny	Moderate	Mid-Ebb	Middle	5.3	14:24	8.98	8.28	31.69	21.45	4.7	<1.0
C1A	20250203	Sunny	Moderate	Mid-Ebb	Bottom	9.6	14:23	8.96	8.28	31.72	21.45	4.9	<1.0
C1A	20250203	Sunny	Moderate	Mid-Ebb	Bottom	9.6	14:23	9.01	8.29	31.82	21.44	4.8	<1.0
C2A	20250203	Sunny	Moderate	Mid-Ebb	Surface	1	14:25	8.40	8.20	30.60	21.51	3.8	<1.0
C2A	20250203	Sunny	Moderate	Mid-Ebb	Surface	1	14:25	8.40	8.18	30.59	21.47	3.9	<1.0
C2A	20250203	Sunny	Moderate	Mid-Ebb	Middle	6.25	14:24	8.41	8.20	30.59	21.45	4.1	<1.0
C2A	20250203	Sunny	Moderate	Mid-Ebb	Middle	6.25	14:24	8.43	8.21	30.60	21.46	4.0	<1.0
C2A	20250203	Sunny	Moderate	Mid-Ebb	Bottom	11.5	14:23	8.45	8.19	30.64	21.44	4.4	<1.0
C2A	20250203	Sunny	Moderate	Mid-Ebb	Bottom	11.5	14:23	8.38	8.19	30.60	21.42	4.3	<1.0
CR1	20250203	Sunny	Moderate	Mid-Ebb	Surface	1	15:57	9.04	8.15	31.34	21.35	2.7	<1.0
CR1	20250203	Sunny	Moderate	Mid-Ebb	Surface	1	15:57	9.06	8.15	31.24	21.37	2.7	<1.0
CR1	20250203	Sunny	Moderate	Mid-Ebb	Middle	6.15	15:56	9.11	8.15	31.26	21.37	3.0	<1.0
CR1	20250203	Sunny	Moderate	Mid-Ebb	Middle	6.15	15:56	9.05	8.12	31.17	21.40	2.9	<1.0
CR1	20250203	Sunny	Moderate	Mid-Ebb	Bottom	11.3	15:55	9.08	8.13	31.27	21.37	3.3	<1.0
CR1	20250203	Sunny	Moderate	Mid-Ebb	Bottom	11.3	15:55	9.09	8.14	31.33	21.34	3.3	<1.0
CR2	20250203	Sunny	Moderate	Mid-Ebb	Surface	1	15:44	9.34	8.23	30.98	21.42	2.8	<1.0
CR2	20250203	Sunny	Moderate	Mid-Ebb	Surface	1	15:44	9.29	8.21	30.96	21.35	2.9	<1.0
CR2	20250203	Sunny	Moderate	Mid-Ebb	Middle	5.7	15:43	9.34	8.21	30.93	21.33	3.1	<1.0
CR2	20250203	Sunny	Moderate	Mid-Ebb	Middle	5.7	15:43	9.33	8.20	30.88	21.41	2.9	<1.0
CR2	20250203	Sunny	Moderate	Mid-Ebb	Bottom	10.4	15:42	9.30	8.22	30.84	21.42	3.3	<1.0
CR2	20250203	Sunny	Moderate	Mid-Ebb	Bottom	10.4	15:42	9.36	8.20	30.92	21.41	3.4	<1.0
F1A	20250203	Sunny	Moderate	Mid-Ebb	Surface	1	15:34	8.08	8.18	32.18	21.29	3.3	<1.0
F1A	20250203	Sunny	Moderate	Mid-Ebb	Surface	1	15:34	8.14	8.19	32.16	21.25	3.3	<1.0
F1A	20250203	Sunny	Moderate	Mid-Ebb	Middle	4.35	15:33	8.08	8.16	32.11	21.26	3.5	<1.0
F1A	20250203	Sunny	Moderate	Mid-Ebb	Middle	4.35	15:33	8.09	8.17	32.20	21.32	3.5	<1.0
F1A	20250203	Sunny	Moderate	Mid-Ebb	Bottom	7.7	15:32	8.11	8.18	32.20	21.32	3.9	<1.0
F1A	20250203	Sunny	Moderate	Mid-Ebb	Bottom	7.7	15:32	8.11	8.16	32.17	21.28	3.9	<1.0
H1	20250203	Sunny	Moderate	Mid-Ebb	Surface	1	15:28	8.37	8.29	31.70	21.53	2.9	<1.0
H1	20250203	Sunny	Moderate	Mid-Ebb	Surface	1	15:28	8.33	8.28	31.79	21.50	2.9	1.1
H1	20250203	Sunny	Moderate	Mid-Ebb	Middle	4.35	15:27	8.33	8.28	31.76	21.56	3.0	<1.0
H1	20250203	Sunny	Moderate	Mid-Ebb	Middle	4.35	15:27	8.34	8.31	31.74	21.56	3.1	<1.0
H1	20250203	Sunny	Moderate	Mid-Ebb	Bottom	7.7	15:26	8.36	8.30	31.78	21.55	3.5	<1.0
H1	20250203	Sunny	Moderate	Mid-Ebb	Bottom	7.7	15:26	8.35	8.29	31.86	21.58	3.3	<1.0
M1	20250203	Sunny	Moderate	Mid-Ebb	Surface	1	16:10	9.46	8.26	31.14	21.54	2.8	<1.0
M1	20250203	Sunny	Moderate	Mid-Ebb	Surface	1	16:10	9.44	8.27	31.09	21.53	2.8	<1.0
M1	20250203	Sunny	Moderate	Mid-Ebb	Middle	4.6	16:09	9.48	8.26	31.20	21.57	2.9	<1.0

Location	Date (YYYYMMDD)	Weather	Sea Condition	Tidal	Water Level	Depth (m)	Time	DO (mg/L)	pH	Sal (ppt)	Temp (°C)	Turbidity (NTU) Note 1	SS (mg/L)
M1	20250203	Sunny	Moderate	Mid-Ebb	Middle	4.6	16:09	9.42	8.27	31.15	21.56	3.1	<1.0
M1	20250203	Sunny	Moderate	Mid-Ebb	Bottom	8.2	16:08	9.48	8.25	31.11	21.57	3.3	<1.0
M1	20250203	Sunny	Moderate	Mid-Ebb	Bottom	8.2	16:08	9.43	8.25	31.12	21.58	3.2	<1.0
B1	20250203	Sunny	Moderate	Mid-Flood	Surface	1	09:26	9.12	8.16	31.88	21.39	3.1	<1.0
B1	20250203	Sunny	Moderate	Mid-Flood	Surface	1	09:26	9.14	8.19	31.78	21.42	3.0	<1.0
B1	20250203	Sunny	Moderate	Mid-Flood	Bottom	3.4	09:25	9.09	8.16	31.84	21.42	3.7	<1.0
B1	20250203	Sunny	Moderate	Mid-Flood	Bottom	3.4	09:25	9.06	8.16	31.80	21.41	3.6	<1.0
B2	20250203	Sunny	Moderate	Mid-Flood	Surface	1	09:42	8.96	8.16	31.20	21.19	3.0	1.2
B2	20250203	Sunny	Moderate	Mid-Flood	Surface	1	09:42	8.99	8.16	31.24	21.15	2.9	<1.0
B2	20250203	Sunny	Moderate	Mid-Flood	Bottom	3.6	09:41	9.02	8.17	31.29	21.16	3.4	1.2
B2	20250203	Sunny	Moderate	Mid-Flood	Bottom	3.6	09:41	9.05	8.16	31.13	21.20	3.4	<1.0
B3	20250203	Sunny	Moderate	Mid-Flood	Surface	1	08:37	8.09	8.22	30.53	21.15	3.0	<1.0
B3	20250203	Sunny	Moderate	Mid-Flood	Surface	1	08:37	8.09	8.23	30.37	21.16	3.0	<1.0
B3	20250203	Sunny	Moderate	Mid-Flood	Bottom	4.1	08:36	8.12	8.23	30.39	21.24	3.5	1.2
B3	20250203	Sunny	Moderate	Mid-Flood	Bottom	4.1	08:36	8.13	8.25	30.41	21.22	3.4	<1.0
B4	20250203	Sunny	Moderate	Mid-Flood	Surface	1	08:49	8.20	8.18	31.02	21.67	3.5	<1.0
B4	20250203	Sunny	Moderate	Mid-Flood	Surface	1	08:49	8.22	8.19	31.05	21.61	3.5	<1.0
B4	20250203	Sunny	Moderate	Mid-Flood	Bottom	3.5	08:48	8.27	8.18	31.00	21.67	4.1	<1.0
B4	20250203	Sunny	Moderate	Mid-Flood	Bottom	3.5	08:48	8.24	8.19	31.00	21.64	4.0	<1.0
C1A	20250203	Sunny	Moderate	Mid-Flood	Surface	1	09:03	9.19	8.15	30.90	21.27	3.6	<1.0
C1A	20250203	Sunny	Moderate	Mid-Flood	Surface	1	09:03	9.15	8.18	30.83	21.29	3.5	<1.0
C1A	20250203	Sunny	Moderate	Mid-Flood	Middle	5.7	09:02	9.16	8.17	30.93	21.27	3.8	<1.0
C1A	20250203	Sunny	Moderate	Mid-Flood	Middle	5.7	09:02	9.19	8.18	30.98	21.29	3.8	1.2
C1A	20250203	Sunny	Moderate	Mid-Flood	Bottom	10.4	09:01	9.20	8.18	30.83	21.28	4.1	<1.0
C1A	20250203	Sunny	Moderate	Mid-Flood	Bottom	10.4	09:01	9.13	8.18	30.88	21.29	4.0	1.1
C2A	20250203	Sunny	Moderate	Mid-Flood	Surface	1	08:21	8.80	8.14	31.75	21.40	5.0	<1.0
C2A	20250203	Sunny	Moderate	Mid-Flood	Surface	1	08:21	8.83	8.14	31.71	21.38	4.9	<1.0
C2A	20250203	Sunny	Moderate	Mid-Flood	Middle	5.85	08:20	8.83	8.13	31.77	21.36	4.9	<1.0
C2A	20250203	Sunny	Moderate	Mid-Flood	Middle	5.85	08:20	8.84	8.14	31.69	21.39	4.9	<1.0
C2A	20250203	Sunny	Moderate	Mid-Flood	Bottom	10.7	08:19	8.76	8.15	31.71	21.38	4.7	<1.0
C2A	20250203	Sunny	Moderate	Mid-Flood	Bottom	10.7	08:19	8.77	8.15	31.70	21.41	4.7	<1.0
CR1	20250203	Sunny	Moderate	Mid-Flood	Surface	1	08:27	9.22	8.06	30.45	21.50	3.8	<1.0
CR1	20250203	Sunny	Moderate	Mid-Flood	Surface	1	08:27	9.29	8.06	30.40	21.57	3.8	<1.0
CR1	20250203	Sunny	Moderate	Mid-Flood	Middle	6.15	08:26	9.26	8.05	30.48	21.56	4.0	1
CR1	20250203	Sunny	Moderate	Mid-Flood	Middle	6.15	08:26	9.22	8.06	30.53	21.50	4.0	<1.0
CR1	20250203	Sunny	Moderate	Mid-Flood	Bottom	11.3	08:25	9.27	8.06	30.39	21.57	4.4	1
CR1	20250203	Sunny	Moderate	Mid-Flood	Bottom	11.3	08:25	9.24	8.07	30.41	21.50	4.4	1
CR2	20250203	Sunny	Moderate	Mid-Flood	Surface	1	08:44	7.85	8.17	30.71	21.42	3.3	<1.0
CR2	20250203	Sunny	Moderate	Mid-Flood	Surface	1	08:44	7.87	8.15	30.84	21.44	3.3	<1.0
CR2	20250203	Sunny	Moderate	Mid-Flood	Middle	5.95	08:43	7.90	8.15	30.81	21.45	3.5	<1.0
CR2	20250203	Sunny	Moderate	Mid-Flood	Middle	5.95	08:43	7.84	8.15	30.80	21.45	3.4	1.1
CR2	20250203	Sunny	Moderate	Mid-Flood	Bottom	10.9	08:42	7.83	8.14	30.80	21.40	3.8	<1.0
CR2	20250203	Sunny	Moderate	Mid-Flood	Bottom	10.9	08:42	7.88	8.14	30.86	21.40	3.9	<1.0
F1A	20250203	Sunny	Moderate	Mid-Flood	Surface	1	09:20	8.33	8.21	31.35	21.35	3.8	<1.0
F1A	20250203	Sunny	Moderate	Mid-Flood	Surface	1	09:20	8.32	8.22	31.37	21.36	3.8	<1.0
F1A	20250203	Sunny	Moderate	Mid-Flood	Middle	4.05	09:19	8.30	8.21	31.32	21.34	4.1	<1.0
F1A	20250203	Sunny	Moderate	Mid-Flood	Middle	4.05	09:19	8.32	8.23	31.42	21.36	3.9	<1.0
F1A	20250203	Sunny	Moderate	Mid-Flood	Bottom	7.1	09:18	8.33	8.21	31.32	21.34	4.4	1.2
F1A	20250203	Sunny	Moderate	Mid-Flood	Bottom	7.1	09:18	8.33	8.21	31.31	21.35	4.3	<1.0
H1	20250203	Sunny	Moderate	Mid-Flood	Surface	1	10:11	8.44	8.11	32.45	21.18	2.8	<1.0
H1	20250203	Sunny	Moderate	Mid-Flood	Surface	1	10:11	8.37	8.12	32.41	21.09	2.7	<1.0
H1	20250203	Sunny	Moderate	Mid-Flood	Middle	4.3	10:10	8.38	8.13	32.35	21.17	2.9	<1.0
H1	20250203	Sunny	Moderate	Mid-Flood	Middle	4.3	10:10	8.45	8.13	32.32	21.11	2.9	<1.0
H1	20250203	Sunny	Moderate	Mid-Flood	Bottom	7.6	10:09	8.42	8.12	32.43	21.17	3.2	<1.0
H1	20250203	Sunny	Moderate	Mid-Flood	Bottom	7.6	10:09	8.42	8.13	32.29	21.12	3.3	<1.0

Location	Date (YYYYMMDD)	Weather	Sea Condition	Tidal	Water Level	Depth (m)	Time	DO (mg/L)	pH	Sal (ppt)	Temp (°C)	Turbidity (NTU) Note 1	SS (mg/L)
M1	20250203	Sunny	Moderate	Mid-Flood	Surface	1	09:55	8.32	8.15	31.80	21.58	3.5	<1.0
M1	20250203	Sunny	Moderate	Mid-Flood	Surface	1	09:55	8.36	8.17	31.87	21.62	3.5	<1.0
M1	20250203	Sunny	Moderate	Mid-Flood	Middle	3.75	09:54	8.28	8.16	31.77	21.58	3.7	<1.0
M1	20250203	Sunny	Moderate	Mid-Flood	Middle	3.75	09:54	8.30	8.16	31.78	21.57	3.7	<1.0
M1	20250203	Sunny	Moderate	Mid-Flood	Bottom	6.5	09:53	8.37	8.18	31.87	21.59	4.0	<1.0
M1	20250203	Sunny	Moderate	Mid-Flood	Bottom	6.5	09:53	8.37	8.17	31.84	21.65	4.1	<1.0
B1	20250205	Sunny	Moderate	Mid-Ebb	Surface	1	15:53	8.82	8.20	33.03	21.06	3.3	<1.0
B1	20250205	Sunny	Moderate	Mid-Ebb	Surface	1	15:53	8.76	8.22	33.05	21.08	3.4	<1.0
B1	20250205	Sunny	Moderate	Mid-Ebb	Bottom	3.9	15:52	8.75	8.21	33.11	21.02	3.9	<1.0
B1	20250205	Sunny	Moderate	Mid-Ebb	Bottom	3.9	15:52	8.75	8.20	33.03	21.03	3.8	<1.0
B2	20250205	Sunny	Moderate	Mid-Ebb	Surface	1	16:11	8.61	8.04	32.23	20.94	3.8	<1.0
B2	20250205	Sunny	Moderate	Mid-Ebb	Surface	1	16:11	8.61	8.05	32.28	20.95	3.7	<1.0
B2	20250205	Sunny	Moderate	Mid-Ebb	Bottom	4.6	16:10	8.55	8.04	32.30	20.94	4.4	<1.0
B2	20250205	Sunny	Moderate	Mid-Ebb	Bottom	4.6	16:10	8.57	8.06	32.36	20.95	4.3	<1.0
B3	20250205	Sunny	Moderate	Mid-Ebb	Surface	1	15:47	8.80	8.19	31.29	21.33	2.6	<1.0
B3	20250205	Sunny	Moderate	Mid-Ebb	Surface	1	15:47	8.79	8.16	31.36	21.33	2.7	<1.0
B3	20250205	Sunny	Moderate	Mid-Ebb	Bottom	4.3	15:46	8.71	8.18	31.37	21.31	2.9	<1.0
B3	20250205	Sunny	Moderate	Mid-Ebb	Bottom	4.3	15:46	8.72	8.19	31.32	21.33	3.0	<1.0
B4	20250205	Sunny	Moderate	Mid-Ebb	Surface	1	16:02	9.63	8.20	32.37	21.09	3.0	<1.0
B4	20250205	Sunny	Moderate	Mid-Ebb	Surface	1	16:02	9.59	8.20	32.25	21.08	3.0	<1.0
B4	20250205	Sunny	Moderate	Mid-Ebb	Bottom	3.3	16:01	9.57	8.22	32.29	21.07	3.5	<1.0
B4	20250205	Sunny	Moderate	Mid-Ebb	Bottom	3.3	16:01	9.65	8.22	32.29	21.14	3.5	<1.0
C1A	20250205	Sunny	Moderate	Mid-Ebb	Surface	1	15:28	8.63	8.03	31.64	21.17	4.7	<1.0
C1A	20250205	Sunny	Moderate	Mid-Ebb	Surface	1	15:28	8.70	8.02	31.68	21.11	4.7	<1.0
C1A	20250205	Sunny	Moderate	Mid-Ebb	Middle	5.45	15:27	8.65	8.05	31.71	21.11	4.6	<1.0
C1A	20250205	Sunny	Moderate	Mid-Ebb	Middle	5.45	15:27	8.70	8.03	31.64	21.13	4.5	<1.0
C1A	20250205	Sunny	Moderate	Mid-Ebb	Bottom	9.9	15:26	8.67	8.04	31.65	21.11	4.6	<1.0
C1A	20250205	Sunny	Moderate	Mid-Ebb	Bottom	9.9	15:26	8.70	8.05	31.58	21.11	4.6	<1.0
C2A	20250205	Sunny	Moderate	Mid-Ebb	Surface	1	15:29	8.93	8.29	31.29	20.98	3.5	<1.0
C2A	20250205	Sunny	Moderate	Mid-Ebb	Surface	1	15:29	9.01	8.27	31.38	20.97	3.6	<1.0
C2A	20250205	Sunny	Moderate	Mid-Ebb	Middle	5.65	15:28	8.93	8.27	31.40	20.97	3.8	<1.0
C2A	20250205	Sunny	Moderate	Mid-Ebb	Middle	5.65	15:28	9.00	8.27	31.26	21.04	3.7	<1.0
C2A	20250205	Sunny	Moderate	Mid-Ebb	Bottom	10.3	15:27	8.96	8.26	31.24	21.00	4.0	<1.0
C2A	20250205	Sunny	Moderate	Mid-Ebb	Bottom	10.3	15:27	8.95	8.27	31.35	21.03	4.1	<1.0
CR1	20250205	Sunny	Moderate	Mid-Ebb	Surface	1	17:02	8.68	8.11	31.18	21.34	2.9	<1.0
CR1	20250205	Sunny	Moderate	Mid-Ebb	Surface	1	17:02	8.67	8.12	31.17	21.35	2.8	<1.0
CR1	20250205	Sunny	Moderate	Mid-Ebb	Middle	6.2	17:01	8.62	8.12	31.22	21.42	3.0	<1.0
CR1	20250205	Sunny	Moderate	Mid-Ebb	Middle	6.2	17:01	8.67	8.13	31.09	21.39	3.0	<1.0
CR1	20250205	Sunny	Moderate	Mid-Ebb	Bottom	11.4	17:00	8.68	8.11	31.15	21.41	3.3	<1.0
CR1	20250205	Sunny	Moderate	Mid-Ebb	Bottom	11.4	17:00	8.71	8.11	31.26	21.36	3.3	<1.0
CR2	20250205	Sunny	Moderate	Mid-Ebb	Surface	1	16:49	9.51	8.16	31.71	21.41	3.2	<1.0
CR2	20250205	Sunny	Moderate	Mid-Ebb	Surface	1	16:49	9.53	8.15	31.76	21.43	3.2	<1.0
CR2	20250205	Sunny	Moderate	Mid-Ebb	Middle	5.75	16:48	9.55	8.15	31.65	21.38	3.4	<1.0
CR2	20250205	Sunny	Moderate	Mid-Ebb	Middle	5.75	16:48	9.55	8.18	31.62	21.40	3.5	<1.0
CR2	20250205	Sunny	Moderate	Mid-Ebb	Bottom	10.5	16:47	9.53	8.16	31.70	21.43	3.8	<1.0
CR2	20250205	Sunny	Moderate	Mid-Ebb	Bottom	10.5	16:47	9.51	8.16	31.75	21.40	3.7	<1.0
F1A	20250205	Sunny	Moderate	Mid-Ebb	Surface	1	16:35	9.20	8.05	32.92	20.92	3.6	<1.0
F1A	20250205	Sunny	Moderate	Mid-Ebb	Surface	1	16:35	9.20	8.04	32.96	20.93	3.6	<1.0
F1A	20250205	Sunny	Moderate	Mid-Ebb	Middle	4.4	16:34	9.15	8.06	32.87	20.96	3.8	<1.0
F1A	20250205	Sunny	Moderate	Mid-Ebb	Middle	4.4	16:34	9.20	8.07	32.96	20.96	3.8	<1.0
F1A	20250205	Sunny	Moderate	Mid-Ebb	Bottom	7.8	16:33	9.19	8.05	32.86	20.93	4.2	<1.0
F1A	20250205	Sunny	Moderate	Mid-Ebb	Bottom	7.8	16:33	9.22	8.04	32.87	20.94	4.2	<1.0
H1	20250205	Sunny	Moderate	Mid-Ebb	Surface	1	16:33	8.39	8.24	31.33	21.30	3.0	<1.0
H1	20250205	Sunny	Moderate	Mid-Ebb	Surface	1	16:33	8.32	8.22	31.27	21.29	2.9	<1.0
H1	20250205	Sunny	Moderate	Mid-Ebb	Middle	3.9	16:32	8.32	8.21	31.38	21.27	3.2	<1.0

Location	Date (YYYYMMDD)	Weather	Sea Condition	Tidal	Water Level	Depth (m)	Time	DO (mg/L)	pH	Sal (ppt)	Temp (°C)	Turbidity (NTU) Note 1	SS (mg/L)
H1	20250205	Sunny	Moderate	Mid-Ebb	Middle	3.9	16:32	8.32	8.23	31.42	21.31	3.2	<1.0
H1	20250205	Sunny	Moderate	Mid-Ebb	Bottom	6.8	16:31	8.35	8.24	31.42	21.24	3.5	<1.0
H1	20250205	Sunny	Moderate	Mid-Ebb	Bottom	6.8	16:31	8.37	8.24	31.37	21.29	3.4	<1.0
M1	20250205	Sunny	Moderate	Mid-Ebb	Surface	1	17:11	7.97	8.10	32.82	21.31	3.5	<1.0
M1	20250205	Sunny	Moderate	Mid-Ebb	Surface	1	17:11	7.91	8.09	32.77	21.26	3.5	<1.0
M1	20250205	Sunny	Moderate	Mid-Ebb	Middle	4.35	17:10	7.95	8.10	32.76	21.30	3.6	<1.0
M1	20250205	Sunny	Moderate	Mid-Ebb	Middle	4.35	17:10	7.91	8.08	32.84	21.29	3.7	<1.0
M1	20250205	Sunny	Moderate	Mid-Ebb	Bottom	7.7	17:09	7.92	8.08	32.80	21.31	3.9	<1.0
M1	20250205	Sunny	Moderate	Mid-Ebb	Bottom	7.7	17:09	7.92	8.09	32.91	21.23	4.0	<1.0
B1	20250205	Sunny	Moderate	Mid-Flood	Surface	1	10:38	8.79	8.23	32.95	21.06	3.6	<1.0
B1	20250205	Sunny	Moderate	Mid-Flood	Surface	1	10:38	8.79	8.22	32.86	21.12	3.6	<1.0
B1	20250205	Sunny	Moderate	Mid-Flood	Bottom	3.5	10:37	8.73	8.24	32.83	21.08	4.2	<1.0
B1	20250205	Sunny	Moderate	Mid-Flood	Bottom	3.5	10:37	8.79	8.23	32.85	21.05	4.2	<1.0
B2	20250205	Sunny	Moderate	Mid-Flood	Surface	1	10:57	9.37	8.15	31.91	21.08	3.9	<1.0
B2	20250205	Sunny	Moderate	Mid-Flood	Surface	1	10:57	9.34	8.14	32.06	21.12	3.8	<1.0
B2	20250205	Sunny	Moderate	Mid-Flood	Bottom	4.2	10:56	9.35	8.17	32.05	21.07	4.4	<1.0
B2	20250205	Sunny	Moderate	Mid-Flood	Bottom	4.2	10:56	9.31	8.16	32.06	21.13	4.4	<1.0
B3	20250205	Sunny	Moderate	Mid-Flood	Surface	1	09:55	8.35	8.22	33.05	21.37	4.0	<1.0
B3	20250205	Sunny	Moderate	Mid-Flood	Surface	1	09:55	8.32	8.21	32.92	21.36	4.0	<1.0
B3	20250205	Sunny	Moderate	Mid-Flood	Bottom	3.9	09:54	8.35	8.23	33.03	21.32	4.5	<1.0
B3	20250205	Sunny	Moderate	Mid-Flood	Bottom	3.9	09:54	8.36	8.22	32.94	21.36	4.5	<1.0
B4	20250205	Sunny	Moderate	Mid-Flood	Surface	1	10:10	8.74	8.07	32.19	21.05	3.9	<1.0
B4	20250205	Sunny	Moderate	Mid-Flood	Surface	1	10:10	8.77	8.08	32.22	20.98	3.9	<1.0
B4	20250205	Sunny	Moderate	Mid-Flood	Bottom	3.8	10:09	8.74	8.08	32.20	21.03	4.5	<1.0
B4	20250205	Sunny	Moderate	Mid-Flood	Bottom	3.8	10:09	8.73	8.08	32.17	21.04	4.2	<1.0
C1A	20250205	Sunny	Moderate	Mid-Flood	Surface	1	10:13	8.48	8.21	32.38	21.19	3.7	<1.0
C1A	20250205	Sunny	Moderate	Mid-Flood	Surface	1	10:13	8.51	8.21	32.38	21.17	3.7	<1.0
C1A	20250205	Sunny	Moderate	Mid-Flood	Middle	5.5	10:12	8.49	8.22	32.27	21.15	3.9	<1.0
C1A	20250205	Sunny	Moderate	Mid-Flood	Middle	5.5	10:12	8.52	8.23	32.35	21.14	3.8	<1.0
C1A	20250205	Sunny	Moderate	Mid-Flood	Bottom	10	10:11	8.49	8.20	32.40	21.18	4.2	<1.0
C1A	20250205	Sunny	Moderate	Mid-Flood	Bottom	10	10:11	8.43	8.22	32.28	21.11	4.1	<1.0
C2A	20250205	Sunny	Moderate	Mid-Flood	Surface	1	09:37	8.16	8.27	31.56	21.08	4.9	<1.0
C2A	20250205	Sunny	Moderate	Mid-Flood	Surface	1	09:37	8.15	8.27	31.68	21.15	4.7	<1.0
C2A	20250205	Sunny	Moderate	Mid-Flood	Middle	5.65	09:36	8.15	8.26	31.54	21.16	4.6	<1.0
C2A	20250205	Sunny	Moderate	Mid-Flood	Middle	5.65	09:36	8.17	8.28	31.58	21.10	4.6	<1.0
C2A	20250205	Sunny	Moderate	Mid-Flood	Bottom	10.3	09:35	8.10	8.27	31.57	21.13	4.6	<1.0
C2A	20250205	Sunny	Moderate	Mid-Flood	Bottom	10.3	09:35	8.11	8.25	31.62	21.09	4.6	<1.0
CR1	20250205	Sunny	Moderate	Mid-Flood	Surface	1	09:38	8.43	8.12	32.19	20.98	2.9	<1.0
CR1	20250205	Sunny	Moderate	Mid-Flood	Surface	1	09:38	8.40	8.10	32.15	20.97	2.9	<1.0
CR1	20250205	Sunny	Moderate	Mid-Flood	Middle	6	09:37	8.46	8.11	32.19	20.96	3.0	<1.0
CR1	20250205	Sunny	Moderate	Mid-Flood	Middle	6	09:37	8.48	8.12	32.18	21.01	3.0	<1.0
CR1	20250205	Sunny	Moderate	Mid-Flood	Bottom	11	09:36	8.42	8.12	32.21	21.03	3.4	<1.0
CR1	20250205	Sunny	Moderate	Mid-Flood	Bottom	11	09:36	8.41	8.09	32.15	20.97	3.4	<1.0
CR2	20250205	Sunny	Moderate	Mid-Flood	Surface	1	09:54	8.42	8.17	31.39	20.98	3.5	<1.0
CR2	20250205	Sunny	Moderate	Mid-Flood	Surface	1	09:54	8.38	8.19	31.29	21.01	3.4	<1.0
CR2	20250205	Sunny	Moderate	Mid-Flood	Middle	5.55	09:53	8.41	8.16	31.42	20.97	3.6	<1.0
CR2	20250205	Sunny	Moderate	Mid-Flood	Middle	5.55	09:53	8.43	8.19	31.37	20.95	3.7	<1.0
CR2	20250205	Sunny	Moderate	Mid-Flood	Bottom	10.1	09:52	8.44	8.19	31.46	21.02	3.8	<1.0
CR2	20250205	Sunny	Moderate	Mid-Flood	Bottom	10.1	09:52	8.47	8.17	31.42	20.95	4.0	<1.0
F1A	20250205	Sunny	Moderate	Mid-Flood	Surface	1	10:43	9.22	8.17	31.61	21.30	3.8	<1.0
F1A	20250205	Sunny	Moderate	Mid-Flood	Surface	1	10:43	9.18	8.17	31.61	21.28	3.9	<1.0
F1A	20250205	Sunny	Moderate	Mid-Flood	Middle	4.05	10:42	9.21	8.17	31.72	21.30	3.9	<1.0
F1A	20250205	Sunny	Moderate	Mid-Flood	Middle	4.05	10:42	9.24	8.15	31.75	21.28	4.0	<1.0
F1A	20250205	Sunny	Moderate	Mid-Flood	Bottom	7.1	10:41	9.16	8.16	31.64	21.32	4.3	<1.0
F1A	20250205	Sunny	Moderate	Mid-Flood	Bottom	7.1	10:41	9.25	8.14	31.63	21.36	4.3	<1.0

Location	Date (YYYYMMDD)	Weather	Sea Condition	Tidal	Water Level	Depth (m)	Time	DO (mg/L)	pH	Sal (ppt)	Temp (°C)	Turbidity (NTU) Note 1	SS (mg/L)
H1	20250205	Sunny	Moderate	Mid-Flood	Surface	1	11:26	8.47	8.26	32.28	20.92	2.9	<1.0
H1	20250205	Sunny	Moderate	Mid-Flood	Surface	1	11:26	8.47	8.28	32.31	20.98	2.9	<1.0
H1	20250205	Sunny	Moderate	Mid-Flood	Middle	4.05	11:25	8.39	8.25	32.26	20.97	3.1	<1.0
H1	20250205	Sunny	Moderate	Mid-Flood	Middle	4.05	11:25	8.46	8.28	32.39	20.99	3.1	<1.0
H1	20250205	Sunny	Moderate	Mid-Flood	Bottom	7.1	11:24	8.38	8.25	32.38	21.00	3.4	<1.0
H1	20250205	Sunny	Moderate	Mid-Flood	Bottom	7.1	11:24	8.47	8.28	32.38	20.95	3.4	<1.0
M1	20250205	Sunny	Moderate	Mid-Flood	Surface	1	11:19	9.26	8.30	31.48	21.19	3.8	<1.0
M1	20250205	Sunny	Moderate	Mid-Flood	Surface	1	11:19	9.20	8.29	31.54	21.19	3.8	<1.0
M1	20250205	Sunny	Moderate	Mid-Flood	Middle	4.25	11:18	9.24	8.30	31.50	21.20	4.1	<1.0
M1	20250205	Sunny	Moderate	Mid-Flood	Middle	4.25	11:18	9.24	8.29	31.44	21.15	4.0	<1.0
M1	20250205	Sunny	Moderate	Mid-Flood	Bottom	7.5	11:17	9.19	8.29	31.49	21.17	4.4	<1.0
M1	20250205	Sunny	Moderate	Mid-Flood	Bottom	7.5	11:17	9.21	8.30	31.46	21.23	4.3	<1.0
B1	20250207	Sunny	Moderate	Mid-Ebb	Surface	1	17:47	8.95	8.08	31.83	21.27	3.3	<1.0
B1	20250207	Sunny	Moderate	Mid-Ebb	Surface	1	17:47	8.83	8.10	31.95	21.27	3.4	<1.0
B1	20250207	Sunny	Moderate	Mid-Ebb	Bottom	3.8	17:46	8.92	8.10	31.86	21.22	3.9	<1.0
B1	20250207	Sunny	Moderate	Mid-Ebb	Bottom	3.8	17:46	8.84	8.14	31.65	21.22	4.0	<1.0
B2	20250207	Sunny	Moderate	Mid-Ebb	Surface	1	18:03	8.44	8.09	31.77	21.01	3.2	<1.0
B2	20250207	Sunny	Moderate	Mid-Ebb	Surface	1	18:03	8.40	8.09	31.81	21.05	3.2	<1.0
B2	20250207	Sunny	Moderate	Mid-Ebb	Bottom	4.8	18:02	8.48	8.12	31.70	21.06	3.5	<1.0
B2	20250207	Sunny	Moderate	Mid-Ebb	Bottom	4.8	18:02	8.41	8.09	31.51	21.03	3.5	<1.0
B3	20250207	Sunny	Moderate	Mid-Ebb	Surface	1	17:41	9.43	8.16	31.77	21.12	3.1	<1.0
B3	20250207	Sunny	Moderate	Mid-Ebb	Surface	1	17:41	9.44	8.16	31.72	21.12	3.1	<1.0
B3	20250207	Sunny	Moderate	Mid-Ebb	Bottom	4.1	17:40	9.42	8.18	31.88	21.10	3.6	<1.0
B3	20250207	Sunny	Moderate	Mid-Ebb	Bottom	4.1	17:40	9.39	8.17	31.70	21.14	3.7	<1.0
B4	20250207	Sunny	Moderate	Mid-Ebb	Surface	1	17:54	9.15	8.25	31.71	21.19	3.2	<1.0
B4	20250207	Sunny	Moderate	Mid-Ebb	Surface	1	17:54	9.15	8.21	31.65	21.22	3.3	<1.0
B4	20250207	Sunny	Moderate	Mid-Ebb	Bottom	3.3	17:53	9.15	8.21	31.79	21.19	3.4	<1.0
B4	20250207	Sunny	Moderate	Mid-Ebb	Bottom	3.3	17:53	9.13	8.27	31.82	21.20	3.3	<1.0
C1A	20250207	Sunny	Moderate	Mid-Ebb	Surface	1	17:25	8.78	8.13	32.57	21.18	4.7	<1.0
C1A	20250207	Sunny	Moderate	Mid-Ebb	Surface	1	17:25	8.69	8.14	32.55	21.17	4.7	<1.0
C1A	20250207	Sunny	Moderate	Mid-Ebb	Middle	4.65	17:24	8.81	8.14	32.47	21.13	4.5	<1.0
C1A	20250207	Sunny	Moderate	Mid-Ebb	Middle	4.65	17:24	8.75	8.14	32.49	21.16	4.5	<1.0
C1A	20250207	Sunny	Moderate	Mid-Ebb	Bottom	8.3	17:23	8.71	8.13	32.64	21.16	4.6	<1.0
C1A	20250207	Sunny	Moderate	Mid-Ebb	Bottom	8.3	17:23	8.77	8.13	32.58	21.14	4.5	<1.0
C2A	20250207	Sunny	Moderate	Mid-Ebb	Surface	1	17:25	9.19	8.18	31.57	21.16	4.0	<1.0
C2A	20250207	Sunny	Moderate	Mid-Ebb	Surface	1	17:25	9.23	8.19	31.31	21.13	4.0	<1.0
C2A	20250207	Sunny	Moderate	Mid-Ebb	Middle	6	17:24	9.21	8.15	31.39	21.17	4.1	<1.0
C2A	20250207	Sunny	Moderate	Mid-Ebb	Middle	6	17:24	9.28	8.16	31.50	21.15	4.1	<1.0
C2A	20250207	Sunny	Moderate	Mid-Ebb	Bottom	11	17:23	9.29	8.17	31.47	21.13	4.2	<1.0
C2A	20250207	Sunny	Moderate	Mid-Ebb	Bottom	11	17:23	9.24	8.15	31.54	21.15	4.2	<1.0
CR1	20250207	Sunny	Moderate	Mid-Ebb	Surface	1	18:48	9.64	8.23	32.77	21.08	3.6	<1.0
CR1	20250207	Sunny	Moderate	Mid-Ebb	Surface	1	18:48	9.68	8.19	32.61	21.12	3.7	<1.0
CR1	20250207	Sunny	Moderate	Mid-Ebb	Middle	6.85	18:47	9.59	8.20	32.65	21.13	3.9	<1.0
CR1	20250207	Sunny	Moderate	Mid-Ebb	Middle	6.85	18:47	9.64	8.25	32.53	21.13	3.8	<1.0
CR1	20250207	Sunny	Moderate	Mid-Ebb	Bottom	12.7	18:46	9.58	8.23	32.59	21.08	4.2	<1.0
CR1	20250207	Sunny	Moderate	Mid-Ebb	Bottom	12.7	18:46	9.64	8.19	32.54	21.08	4.2	<1.0
CR2	20250207	Sunny	Moderate	Mid-Ebb	Surface	1	18:37	8.78	8.09	31.59	21.11	3.2	<1.0
CR2	20250207	Sunny	Moderate	Mid-Ebb	Surface	1	18:37	8.77	8.12	31.78	21.10	3.2	<1.0
CR2	20250207	Sunny	Moderate	Mid-Ebb	Middle	5.65	18:36	8.79	8.07	31.80	21.07	3.4	<1.0
CR2	20250207	Sunny	Moderate	Mid-Ebb	Middle	5.65	18:36	8.84	8.06	31.65	21.10	3.4	<1.0
CR2	20250207	Sunny	Moderate	Mid-Ebb	Bottom	10.3	18:35	8.85	8.12	31.68	21.05	3.8	<1.0
CR2	20250207	Sunny	Moderate	Mid-Ebb	Bottom	10.3	18:35	8.83	8.09	31.71	21.08	3.9	1.3
F1A	20250207	Sunny	Moderate	Mid-Ebb	Surface	1	18:24	8.66	8.12	31.73	21.11	3.0	<1.0
F1A	20250207	Sunny	Moderate	Mid-Ebb	Surface	1	18:24	8.72	8.11	31.62	21.13	3.4	<1.0
F1A	20250207	Sunny	Moderate	Mid-Ebb	Middle	4.5	18:23	8.74	8.08	31.78	21.15	3.2	<1.0

Location	Date (YYYYMMDD)	Weather	Sea Condition	Tidal	Water Level	Depth (m)	Time	DO (mg/L)	pH	Sal (ppt)	Temp (°C)	Turbidity (NTU) Note 1	SS (mg/L)
F1A	20250207	Sunny	Moderate	Mid-Ebb	Middle	4.5	18:23	8.77	8.12	31.70	21.16	3.2	1.1
F1A	20250207	Sunny	Moderate	Mid-Ebb	Bottom	8	18:22	8.75	8.12	31.65	21.14	3.6	<1.0
F1A	20250207	Sunny	Moderate	Mid-Ebb	Bottom	8	18:22	8.65	8.12	31.90	21.14	3.5	1.3
H1	20250207	Sunny	Moderate	Mid-Ebb	Surface	1	18:22	9.25	8.17	32.29	21.32	3.4	<1.0
H1	20250207	Sunny	Moderate	Mid-Ebb	Surface	1	18:22	9.25	8.17	32.18	21.32	3.4	<1.0
H1	20250207	Sunny	Moderate	Mid-Ebb	Middle	4.35	18:21	9.30	8.16	32.13	21.34	3.5	<1.0
H1	20250207	Sunny	Moderate	Mid-Ebb	Middle	4.35	18:21	9.30	8.16	32.17	21.36	3.7	<1.0
H1	20250207	Sunny	Moderate	Mid-Ebb	Bottom	7.7	18:20	9.18	8.19	32.34	21.30	4.0	<1.0
H1	20250207	Sunny	Moderate	Mid-Ebb	Bottom	7.7	18:20	9.26	8.19	32.22	21.30	4.0	<1.0
M1	20250207	Sunny	Moderate	Mid-Ebb	Surface	1	18:57	8.67	8.15	32.02	21.23	3.6	<1.0
M1	20250207	Sunny	Moderate	Mid-Ebb	Surface	1	18:57	8.72	8.12	32.18	21.25	3.5	<1.0
M1	20250207	Sunny	Moderate	Mid-Ebb	Middle	4.9	18:56	8.72	8.11	32.23	21.23	3.8	<1.0
M1	20250207	Sunny	Moderate	Mid-Ebb	Middle	4.9	18:56	8.67	8.14	32.21	21.23	3.7	1.2
M1	20250207	Sunny	Moderate	Mid-Ebb	Bottom	8.8	18:55	8.72	8.14	32.16	21.26	4.1	<1.0
M1	20250207	Sunny	Moderate	Mid-Ebb	Bottom	8.8	18:55	8.70	8.16	32.01	21.22	4.0	1.3
B1	20250207	Sunny	Moderate	Mid-Flood	Surface	1	09:10	9.42	8.23	31.00	21.21	3.6	<1.0
B1	20250207	Sunny	Moderate	Mid-Flood	Surface	1	09:10	9.53	8.26	30.99	21.24	3.7	<1.0
B1	20250207	Sunny	Moderate	Mid-Flood	Bottom	4	09:09	9.44	8.21	31.04	21.21	4.2	<1.0
B1	20250207	Sunny	Moderate	Mid-Flood	Bottom	4	09:09	9.45	8.22	31.11	21.24	4.2	<1.0
B2	20250207	Sunny	Moderate	Mid-Flood	Surface	1	09:29	9.85	8.27	32.73	21.13	3.7	<1.0
B2	20250207	Sunny	Moderate	Mid-Flood	Surface	1	09:29	9.91	8.29	32.62	21.13	3.6	<1.0
B2	20250207	Sunny	Moderate	Mid-Flood	Bottom	3.5	09:28	9.82	8.26	32.77	21.10	4.2	<1.0
B2	20250207	Sunny	Moderate	Mid-Flood	Bottom	3.5	09:28	9.88	8.28	32.85	21.15	4.3	<1.0
B3	20250207	Sunny	Moderate	Mid-Flood	Surface	1	08:20	9.35	8.04	30.77	20.95	3.2	1.1
B3	20250207	Sunny	Moderate	Mid-Flood	Surface	1	08:20	9.33	8.10	30.95	20.94	3.2	<1.0
B3	20250207	Sunny	Moderate	Mid-Flood	Bottom	4.2	08:19	9.25	8.09	30.92	20.97	3.8	1.5
B3	20250207	Sunny	Moderate	Mid-Flood	Bottom	4.2	08:19	9.33	8.10	30.75	20.94	3.7	<1.0
B4	20250207	Sunny	Moderate	Mid-Flood	Surface	1	08:35	9.86	8.21	32.28	21.03	3.0	<1.0
B4	20250207	Sunny	Moderate	Mid-Flood	Surface	1	08:35	9.89	8.16	32.46	21.07	3.1	1
B4	20250207	Sunny	Moderate	Mid-Flood	Bottom	3.8	08:34	9.78	8.17	32.30	21.06	3.1	1.2
B4	20250207	Sunny	Moderate	Mid-Flood	Bottom	3.8	08:34	9.82	8.19	32.46	21.01	3.1	<1.0
C1A	20250207	Sunny	Moderate	Mid-Flood	Surface	1	08:45	9.37	8.13	32.31	21.22	3.8	<1.0
C1A	20250207	Sunny	Moderate	Mid-Flood	Surface	1	08:45	9.42	8.12	32.19	21.21	4.0	<1.0
C1A	20250207	Sunny	Moderate	Mid-Flood	Middle	5.75	08:44	9.42	8.10	32.10	21.19	4.0	<1.0
C1A	20250207	Sunny	Moderate	Mid-Flood	Middle	5.75	08:44	9.42	8.12	32.04	21.23	3.9	<1.0
C1A	20250207	Sunny	Moderate	Mid-Flood	Bottom	10.5	08:43	9.40	8.09	32.31	21.23	4.1	1.2
C1A	20250207	Sunny	Moderate	Mid-Flood	Bottom	10.5	08:43	9.46	8.12	32.32	21.22	4.2	<1.0
C2A	20250207	Sunny	Moderate	Mid-Flood	Surface	1	08:02	9.32	8.22	31.26	21.26	4.6	<1.0
C2A	20250207	Sunny	Moderate	Mid-Flood	Surface	1	08:02	9.38	8.22	31.45	21.28	4.6	<1.0
C2A	20250207	Sunny	Moderate	Mid-Flood	Middle	6	08:01	9.37	8.22	31.36	21.31	4.6	<1.0
C2A	20250207	Sunny	Moderate	Mid-Flood	Middle	6	08:01	9.41	8.23	31.46	21.26	4.7	<1.0
C2A	20250207	Sunny	Moderate	Mid-Flood	Bottom	11	08:00	9.34	8.22	31.46	21.31	4.8	<1.0
C2A	20250207	Sunny	Moderate	Mid-Flood	Bottom	11	08:00	9.42	8.26	31.21	21.25	4.8	<1.0
CR1	20250207	Sunny	Moderate	Mid-Flood	Surface	1	08:10	8.79	8.27	32.56	21.33	3.4	<1.0
CR1	20250207	Sunny	Moderate	Mid-Flood	Surface	1	08:10	8.81	8.26	32.35	21.36	3.4	<1.0
CR1	20250207	Sunny	Moderate	Mid-Flood	Middle	6	08:09	8.81	8.27	32.33	21.31	3.6	<1.0
CR1	20250207	Sunny	Moderate	Mid-Flood	Middle	6	08:09	8.87	8.26	32.51	21.32	3.5	<1.0
CR1	20250207	Sunny	Moderate	Mid-Flood	Bottom	11	08:08	8.82	8.30	32.30	21.36	3.9	1.2
CR1	20250207	Sunny	Moderate	Mid-Flood	Bottom	11	08:08	8.77	8.27	32.50	21.31	4.0	<1.0
CR2	20250207	Sunny	Moderate	Mid-Flood	Surface	1	08:26	8.90	8.26	31.52	21.48	3.4	<1.0
CR2	20250207	Sunny	Moderate	Mid-Flood	Surface	1	08:26	8.81	8.24	31.62	21.50	3.4	<1.0
CR2	20250207	Sunny	Moderate	Mid-Flood	Middle	5.4	08:25	8.89	8.21	31.62	21.45	3.6	1.1
CR2	20250207	Sunny	Moderate	Mid-Flood	Middle	5.4	08:25	8.80	8.25	31.54	21.46	3.7	<1.0
CR2	20250207	Sunny	Moderate	Mid-Flood	Bottom	9.8	08:24	8.84	8.21	31.45	21.48	4.0	<1.0
CR2	20250207	Sunny	Moderate	Mid-Flood	Bottom	9.8	08:24	8.84	8.26	31.41	21.48	3.9	<1.0

Location	Date (YYYYMMDD)	Weather	Sea Condition	Tidal	Water Level	Depth (m)	Time	DO (mg/L)	pH	Sal (ppt)	Temp (°C)	Turbidity (NTU) Note 1	SS (mg/L)
F1A	20250207	Sunny	Moderate	Mid-Flood	Surface	1	09:08	9.71	8.15	32.79	21.09	3.1	<1.0
F1A	20250207	Sunny	Moderate	Mid-Flood	Surface	1	09:08	9.63	8.14	32.73	21.09	3.2	<1.0
F1A	20250207	Sunny	Moderate	Mid-Flood	Middle	4.35	09:07	9.68	8.15	32.67	21.12	3.1	<1.0
F1A	20250207	Sunny	Moderate	Mid-Flood	Middle	4.35	09:07	9.71	8.14	32.64	21.12	3.2	<1.0
F1A	20250207	Sunny	Moderate	Mid-Flood	Bottom	7.7	09:06	9.69	8.11	32.85	21.11	3.5	<1.0
F1A	20250207	Sunny	Moderate	Mid-Flood	Bottom	7.7	09:06	9.74	8.10	32.55	21.11	3.5	1.3
H1	20250207	Sunny	Moderate	Mid-Flood	Surface	1	09:58	9.03	8.05	32.04	21.04	3.5	<1.0
H1	20250207	Sunny	Moderate	Mid-Flood	Surface	1	09:58	8.96	8.05	32.08	21.06	3.6	<1.0
H1	20250207	Sunny	Moderate	Mid-Flood	Middle	4	09:57	9.06	8.08	31.93	21.02	3.8	<1.0
H1	20250207	Sunny	Moderate	Mid-Flood	Middle	4	09:57	8.94	8.03	31.95	21.01	3.8	<1.0
H1	20250207	Sunny	Moderate	Mid-Flood	Bottom	7	09:56	9.03	8.05	31.80	21.07	4.0	<1.0
H1	20250207	Sunny	Moderate	Mid-Flood	Bottom	7	09:56	8.95	8.07	31.90	21.05	4.1	<1.0
M1	20250207	Sunny	Moderate	Mid-Flood	Surface	1	09:44	9.86	8.14	30.76	21.30	3.1	<1.0
M1	20250207	Sunny	Moderate	Mid-Flood	Surface	1	09:44	9.84	8.15	30.84	21.29	3.2	<1.0
M1	20250207	Sunny	Moderate	Mid-Flood	Middle	4.15	09:43	9.79	8.18	30.96	21.27	3.1	<1.0
M1	20250207	Sunny	Moderate	Mid-Flood	Middle	4.15	09:43	9.84	8.15	30.96	21.27	3.0	1.4
M1	20250207	Sunny	Moderate	Mid-Flood	Bottom	7.3	09:42	9.83	8.17	30.92	21.26	3.4	<1.0
M1	20250207	Sunny	Moderate	Mid-Flood	Bottom	7.3	09:42	9.81	8.20	30.75	21.29	3.3	<1.0
B1	20250210	Cloudy	Moderate	Mid-Ebb	Surface	1	10:37	9.19	8.12	32.69	20.66	4.1	<1.0
B1	20250210	Cloudy	Moderate	Mid-Ebb	Surface	1	10:37	9.23	8.08	32.63	20.69	4.0	<1.0
B1	20250210	Cloudy	Moderate	Mid-Ebb	Bottom	4.1	10:36	9.24	8.08	32.71	20.72	4.5	<1.0
B1	20250210	Cloudy	Moderate	Mid-Ebb	Bottom	4.1	10:36	9.20	8.11	32.58	20.74	4.6	<1.0
B2	20250210	Cloudy	Moderate	Mid-Ebb	Surface	1	10:55	9.75	8.25	32.04	20.66	4.4	<1.0
B2	20250210	Cloudy	Moderate	Mid-Ebb	Surface	1	10:55	9.78	8.20	32.01	20.64	4.3	1.2
B2	20250210	Cloudy	Moderate	Mid-Ebb	Bottom	4.5	10:54	9.80	8.22	31.95	20.65	4.8	<1.0
B2	20250210	Cloudy	Moderate	Mid-Ebb	Bottom	4.5	10:54	9.74	8.23	32.03	20.72	4.9	1.2
B3	20250210	Cloudy	Moderate	Mid-Ebb	Surface	1	10:32	8.87	8.18	31.64	21.04	4.4	<1.0
B3	20250210	Cloudy	Moderate	Mid-Ebb	Surface	1	10:32	8.89	8.24	31.75	21.06	4.4	<1.0
B3	20250210	Cloudy	Moderate	Mid-Ebb	Bottom	4.4	10:31	8.95	8.18	31.77	21.08	5.0	1.2
B3	20250210	Cloudy	Moderate	Mid-Ebb	Bottom	4.4	10:31	8.91	8.21	31.67	21.07	4.9	1.1
B4	20250210	Cloudy	Moderate	Mid-Ebb	Surface	1	10:47	8.46	8.17	32.66	20.88	3.4	1
B4	20250210	Cloudy	Moderate	Mid-Ebb	Surface	1	10:47	8.44	8.18	32.68	20.93	3.4	<1.0
B4	20250210	Cloudy	Moderate	Mid-Ebb	Bottom	3.1	10:46	8.42	8.17	32.66	20.85	4.0	1
B4	20250210	Cloudy	Moderate	Mid-Ebb	Bottom	3.1	10:46	8.50	8.14	32.66	20.82	3.9	<1.0
C1A	20250210	Cloudy	Moderate	Mid-Ebb	Surface	1	10:11	8.90	8.09	32.34	20.73	5.3	<1.0
C1A	20250210	Cloudy	Moderate	Mid-Ebb	Surface	1	10:11	8.83	8.05	32.27	20.72	5.1	<1.0
C1A	20250210	Cloudy	Moderate	Mid-Ebb	Middle	5.35	10:10	8.80	8.09	32.40	20.71	5.4	<1.0
C1A	20250210	Cloudy	Moderate	Mid-Ebb	Middle	5.35	10:10	8.83	8.07	32.41	20.77	5.3	<1.0
C1A	20250210	Cloudy	Moderate	Mid-Ebb	Bottom	9.7	10:09	8.82	8.07	32.42	20.75	5.7	<1.0
C1A	20250210	Cloudy	Moderate	Mid-Ebb	Bottom	9.7	10:09	8.92	8.09	32.42	20.74	5.5	<1.0
C2A	20250210	Cloudy	Moderate	Mid-Ebb	Surface	1	10:12	9.64	8.10	31.91	20.94	4.5	<1.0
C2A	20250210	Cloudy	Moderate	Mid-Ebb	Surface	1	10:12	9.65	8.12	32.02	20.92	4.5	<1.0
C2A	20250210	Cloudy	Moderate	Mid-Ebb	Middle	6.05	10:11	9.70	8.09	31.88	20.94	4.7	1.4
C2A	20250210	Cloudy	Moderate	Mid-Ebb	Middle	6.05	10:11	9.73	8.11	31.92	20.90	4.6	1.7
C2A	20250210	Cloudy	Moderate	Mid-Ebb	Bottom	11.1	10:10	9.75	8.13	32.00	20.89	5.1	1.5
C2A	20250210	Cloudy	Moderate	Mid-Ebb	Bottom	11.1	10:10	9.71	8.12	31.90	20.87	4.9	1.1
CR1	20250210	Cloudy	Moderate	Mid-Ebb	Surface	1	11:46	9.53	8.23	32.17	20.95	3.4	1.6
CR1	20250210	Cloudy	Moderate	Mid-Ebb	Surface	1	11:46	9.45	8.25	32.21	20.87	3.4	1.1
CR1	20250210	Cloudy	Moderate	Mid-Ebb	Middle	6.45	11:45	9.52	8.25	32.13	20.91	3.6	<1.0
CR1	20250210	Cloudy	Moderate	Mid-Ebb	Middle	6.45	11:45	9.52	8.24	32.24	20.93	3.7	<1.0
CR1	20250210	Cloudy	Moderate	Mid-Ebb	Bottom	11.9	11:44	9.46	8.28	32.18	20.96	4.0	<1.0
CR1	20250210	Cloudy	Moderate	Mid-Ebb	Bottom	11.9	11:44	9.49	8.26	32.28	20.94	4.0	<1.0
CR2	20250210	Cloudy	Moderate	Mid-Ebb	Surface	1	11:33	8.91	8.21	32.84	20.89	3.9	<1.0
CR2	20250210	Cloudy	Moderate	Mid-Ebb	Surface	1	11:33	8.97	8.22	32.78	20.91	4.0	<1.0
CR2	20250210	Cloudy	Moderate	Mid-Ebb	Middle	5.8	11:32	8.98	8.23	32.81	20.82	4.2	<1.0

Location	Date (YYYYMMDD)	Weather	Sea Condition	Tidal	Water Level	Depth (m)	Time	DO (mg/L)	pH	Sal (ppt)	Temp (°C)	Turbidity (NTU) Note 1	SS (mg/L)
CR2	20250210	Cloudy	Moderate	Mid-Ebb	Middle	5.8	11:32	8.85	8.21	32.83	20.79	4.2	<1.0
CR2	20250210	Cloudy	Moderate	Mid-Ebb	Bottom	10.6	11:31	8.90	8.20	32.72	20.91	4.4	1.2
CR2	20250210	Cloudy	Moderate	Mid-Ebb	Bottom	10.6	11:31	8.89	8.22	32.80	20.93	4.5	<1.0
F1A	20250210	Cloudy	Moderate	Mid-Ebb	Surface	1	11:20	9.62	8.25	33.15	20.92	4.0	<1.0
F1A	20250210	Cloudy	Moderate	Mid-Ebb	Surface	1	11:20	9.53	8.24	33.15	20.92	4.0	1.1
F1A	20250210	Cloudy	Moderate	Mid-Ebb	Middle	4.55	11:19	9.49	8.26	33.23	20.86	4.2	<1.0
F1A	20250210	Cloudy	Moderate	Mid-Ebb	Middle	4.55	11:19	9.58	8.20	33.19	20.93	4.2	1
F1A	20250210	Cloudy	Moderate	Mid-Ebb	Bottom	8.1	11:18	9.59	8.23	33.23	20.84	4.5	<1.0
F1A	20250210	Cloudy	Moderate	Mid-Ebb	Bottom	8.1	11:18	9.51	8.20	33.14	20.94	4.5	<1.0
H1	20250210	Cloudy	Moderate	Mid-Ebb	Surface	1	11:17	9.72	8.10	32.87	21.00	3.2	<1.0
H1	20250210	Cloudy	Moderate	Mid-Ebb	Surface	1	11:17	9.75	8.11	33.00	21.05	3.3	1
H1	20250210	Cloudy	Moderate	Mid-Ebb	Middle	4.25	11:16	9.62	8.05	32.89	21.06	3.5	<1.0
H1	20250210	Cloudy	Moderate	Mid-Ebb	Middle	4.25	11:16	9.62	8.08	32.99	21.05	3.5	1
H1	20250210	Cloudy	Moderate	Mid-Ebb	Bottom	7.5	11:15	9.66	8.05	32.92	21.00	3.8	1.2
H1	20250210	Cloudy	Moderate	Mid-Ebb	Bottom	7.5	11:15	9.65	8.09	33.00	20.98	3.9	1
M1	20250210	Cloudy	Moderate	Mid-Ebb	Surface	1	11:56	9.19	8.21	31.79	20.67	3.3	<1.0
M1	20250210	Cloudy	Moderate	Mid-Ebb	Surface	1	11:56	9.16	8.27	31.91	20.62	3.4	<1.0
M1	20250210	Cloudy	Moderate	Mid-Ebb	Middle	4.85	11:55	9.14	8.26	31.78	20.65	3.6	<1.0
M1	20250210	Cloudy	Moderate	Mid-Ebb	Middle	4.85	11:55	9.20	8.27	31.88	20.59	3.5	<1.0
M1	20250210	Cloudy	Moderate	Mid-Ebb	Bottom	8.7	11:54	9.14	8.21	31.88	20.64	3.8	1.2
M1	20250210	Cloudy	Moderate	Mid-Ebb	Bottom	8.7	11:54	9.20	8.21	31.85	20.59	3.9	1.7
B1	20250210	Cloudy	Moderate	Mid-Flood	Surface	1	09:05	8.33	8.09	33.20	21.03	3.5	1.6
B1	20250210	Cloudy	Moderate	Mid-Flood	Surface	1	09:05	8.35	8.05	33.21	20.98	3.4	1.1
B1	20250210	Cloudy	Moderate	Mid-Flood	Bottom	3.6	09:04	8.36	8.08	33.17	21.09	3.9	<1.0
B1	20250210	Cloudy	Moderate	Mid-Flood	Bottom	3.6	09:04	8.22	8.08	33.25	21.07	4.0	<1.0
B2	20250210	Cloudy	Moderate	Mid-Flood	Surface	1	09:24	8.51	8.31	31.20	20.89	3.9	<1.0
B2	20250210	Cloudy	Moderate	Mid-Flood	Surface	1	09:24	8.53	8.32	31.18	20.78	3.8	<1.0
B2	20250210	Cloudy	Moderate	Mid-Flood	Bottom	3.4	09:23	8.60	8.30	31.17	20.79	4.1	<1.0
B2	20250210	Cloudy	Moderate	Mid-Flood	Bottom	3.4	09:23	8.46	8.27	31.09	20.82	4.1	<1.0
B3	20250210	Cloudy	Moderate	Mid-Flood	Surface	1	08:20	9.10	8.08	31.81	20.85	3.0	1.2
B3	20250210	Cloudy	Moderate	Mid-Flood	Surface	1	08:20	9.08	8.12	31.87	20.98	3.0	<1.0
B3	20250210	Cloudy	Moderate	Mid-Flood	Bottom	4	08:19	8.95	8.11	31.77	20.98	3.6	<1.0
B3	20250210	Cloudy	Moderate	Mid-Flood	Bottom	4	08:19	9.07	8.10	31.86	20.84	3.5	<1.0
B4	20250210	Cloudy	Moderate	Mid-Flood	Surface	1	08:35	9.24	8.09	32.61	20.81	3.4	<1.0
B4	20250210	Cloudy	Moderate	Mid-Flood	Surface	1	08:35	9.20	8.07	32.48	20.94	3.4	<1.0
B4	20250210	Cloudy	Moderate	Mid-Flood	Bottom	4	08:34	9.28	8.11	32.60	20.92	3.9	<1.0
B4	20250210	Cloudy	Moderate	Mid-Flood	Bottom	4	08:34	9.28	8.11	32.55	20.91	4.0	1
C1A	20250210	Cloudy	Moderate	Mid-Flood	Surface	1	08:43	8.41	8.29	31.93	20.72	4.1	<1.0
C1A	20250210	Cloudy	Moderate	Mid-Flood	Surface	1	08:43	8.49	8.27	31.91	20.70	4.0	<1.0
C1A	20250210	Cloudy	Moderate	Mid-Flood	Middle	5.3	08:42	8.47	8.27	31.99	20.83	4.2	<1.0
C1A	20250210	Cloudy	Moderate	Mid-Flood	Middle	5.3	08:42	8.51	8.27	31.98	20.73	4.3	<1.0
C1A	20250210	Cloudy	Moderate	Mid-Flood	Bottom	9.6	08:41	8.43	8.28	31.99	20.77	4.6	1
C1A	20250210	Cloudy	Moderate	Mid-Flood	Bottom	9.6	08:41	8.47	8.29	31.99	20.80	4.6	<1.0
C2A	20250210	Cloudy	Moderate	Mid-Flood	Surface	1	08:02	9.40	8.16	32.02	20.85	4.8	<1.0
C2A	20250210	Cloudy	Moderate	Mid-Flood	Surface	1	08:02	9.47	8.14	32.03	20.97	4.9	1
C2A	20250210	Cloudy	Moderate	Mid-Flood	Middle	5.95	08:01	9.55	8.15	32.12	20.88	4.9	1.1
C2A	20250210	Cloudy	Moderate	Mid-Flood	Middle	5.95	08:01	9.49	8.18	32.14	20.93	4.9	<1.0
C2A	20250210	Cloudy	Moderate	Mid-Flood	Bottom	10.9	08:00	9.41	8.15	32.11	20.98	4.9	1.6
C2A	20250210	Cloudy	Moderate	Mid-Flood	Bottom	10.9	08:00	9.48	8.13	32.09	20.90	5.0	1.1
CR1	20250210	Cloudy	Moderate	Mid-Flood	Surface	1	08:08	8.63	8.06	32.04	20.63	3.4	<1.0
CR1	20250210	Cloudy	Moderate	Mid-Flood	Surface	1	08:08	8.57	8.10	32.01	20.63	3.4	1.2
CR1	20250210	Cloudy	Moderate	Mid-Flood	Middle	6.5	08:07	8.55	8.08	32.10	20.64	3.6	1
CR1	20250210	Cloudy	Moderate	Mid-Flood	Middle	6.5	08:07	8.66	8.06	32.07	20.60	3.5	<1.0
CR1	20250210	Cloudy	Moderate	Mid-Flood	Bottom	12	08:06	8.67	8.11	32.01	20.65	3.8	2.1
CR1	20250210	Cloudy	Moderate	Mid-Flood	Bottom	12	08:06	8.71	8.08	32.02	20.61	3.8	1.6

Location	Date (YYYYMMDD)	Weather	Sea Condition	Tidal	Water Level	Depth (m)	Time	DO (mg/L)	pH	Sal (ppt)	Temp (°C)	Turbidity (NTU) Note 1	SS (mg/L)
CR2	20250210	Cloudy	Moderate	Mid-Flood	Surface	1	08:24	8.56	8.17	31.23	20.99	3.2	1.2
CR2	20250210	Cloudy	Moderate	Mid-Flood	Surface	1	08:24	8.46	8.16	31.31	20.97	3.3	<1.0
CR2	20250210	Cloudy	Moderate	Mid-Flood	Middle	5.7	08:23	8.56	8.14	31.31	20.89	3.5	1.5
CR2	20250210	Cloudy	Moderate	Mid-Flood	Middle	5.7	08:23	8.47	8.17	31.27	20.92	3.5	1.2
CR2	20250210	Cloudy	Moderate	Mid-Flood	Bottom	10.4	08:22	8.38	8.18	31.25	21.00	3.9	<1.0
CR2	20250210	Cloudy	Moderate	Mid-Flood	Bottom	10.4	08:22	8.46	8.13	31.20	20.89	3.8	1.2
F1A	20250210	Cloudy	Moderate	Mid-Flood	Surface	1	09:08	8.89	8.19	31.87	20.52	3.5	1.2
F1A	20250210	Cloudy	Moderate	Mid-Flood	Surface	1	09:08	8.84	8.17	31.92	20.54	3.5	1.7
F1A	20250210	Cloudy	Moderate	Mid-Flood	Middle	3.95	09:07	8.83	8.17	31.94	20.63	3.7	1
F1A	20250210	Cloudy	Moderate	Mid-Flood	Middle	3.95	09:07	8.85	8.16	31.89	20.61	3.8	<1.0
F1A	20250210	Cloudy	Moderate	Mid-Flood	Bottom	6.9	09:06	8.96	8.19	31.94	20.64	4.0	1
F1A	20250210	Cloudy	Moderate	Mid-Flood	Bottom	6.9	09:06	8.95	8.18	31.90	20.55	4.0	<1.0
H1	20250210	Cloudy	Moderate	Mid-Flood	Surface	1	09:53	9.46	8.21	31.48	20.78	4.0	<1.0
H1	20250210	Cloudy	Moderate	Mid-Flood	Surface	1	09:53	9.46	8.21	31.54	20.77	3.9	1.1
H1	20250210	Cloudy	Moderate	Mid-Flood	Middle	4.1	09:52	9.48	8.20	31.44	20.84	4.2	<1.0
H1	20250210	Cloudy	Moderate	Mid-Flood	Middle	4.1	09:52	9.57	8.16	31.57	20.74	4.2	1.3
H1	20250210	Cloudy	Moderate	Mid-Flood	Bottom	7.2	09:51	9.50	8.21	31.47	20.84	4.1	<1.0
H1	20250210	Cloudy	Moderate	Mid-Flood	Bottom	7.2	09:51	9.52	8.21	31.45	20.75	4.1	1.2
M1	20250210	Cloudy	Moderate	Mid-Flood	Surface	1	09:44	8.83	8.14	31.49	20.85	3.7	1.1
M1	20250210	Cloudy	Moderate	Mid-Flood	Surface	1	09:44	8.93	8.16	31.57	20.73	3.6	<1.0
M1	20250210	Cloudy	Moderate	Mid-Flood	Middle	3.75	09:43	8.89	8.16	31.51	20.80	3.9	1.2
M1	20250210	Cloudy	Moderate	Mid-Flood	Middle	3.75	09:43	8.81	8.11	31.49	20.86	3.8	<1.0
M1	20250210	Cloudy	Moderate	Mid-Flood	Bottom	6.5	09:42	8.84	8.11	31.58	20.82	4.2	1.1
M1	20250210	Cloudy	Moderate	Mid-Flood	Bottom	6.5	09:42	8.87	8.15	31.59	20.81	4.2	1.1
B1	20250212	Sunny	Moderate	Mid-Ebb	Surface	1	11:30	8.00	8.27	31.48	21.73	3.0	2.8
B1	20250212	Sunny	Moderate	Mid-Ebb	Surface	1	11:30	8.05	8.27	31.36	21.74	2.9	2.8
B1	20250212	Sunny	Moderate	Mid-Ebb	Bottom	4.2	11:29	8.02	8.30	31.46	21.71	3.5	1.6
B1	20250212	Sunny	Moderate	Mid-Ebb	Bottom	4.2	11:29	8.05	8.30	31.34	21.75	3.4	1.3
B2	20250212	Sunny	Moderate	Mid-Ebb	Surface	1	11:48	8.51	8.26	31.99	21.96	3.6	3
B2	20250212	Sunny	Moderate	Mid-Ebb	Surface	1	11:48	8.51	8.24	32.02	21.96	3.7	1.8
B2	20250212	Sunny	Moderate	Mid-Ebb	Bottom	4.8	11:47	8.46	8.25	31.95	21.97	4.3	2.1
B2	20250212	Sunny	Moderate	Mid-Ebb	Bottom	4.8	11:47	8.43	8.24	31.97	21.96	4.1	1.6
B3	20250212	Sunny	Moderate	Mid-Ebb	Surface	1	11:29	9.51	8.12	31.18	22.15	3.5	1.9
B3	20250212	Sunny	Moderate	Mid-Ebb	Surface	1	11:29	9.48	8.09	31.25	22.12	3.5	1.9
B3	20250212	Sunny	Moderate	Mid-Ebb	Bottom	3.4	11:28	9.44	8.12	31.21	22.15	4.0	2
B3	20250212	Sunny	Moderate	Mid-Ebb	Bottom	3.4	11:28	9.46	8.12	31.11	22.16	4.0	1.4
B4	20250212	Sunny	Moderate	Mid-Ebb	Surface	1	11:44	9.08	8.20	32.83	21.75	3.2	2.6
B4	20250212	Sunny	Moderate	Mid-Ebb	Surface	1	11:44	9.05	8.20	32.91	21.76	3.2	4
B4	20250212	Sunny	Moderate	Mid-Ebb	Bottom	3.2	11:43	9.01	8.20	32.92	21.78	3.8	1.8
B4	20250212	Sunny	Moderate	Mid-Ebb	Bottom	3.2	11:43	8.99	8.22	32.85	21.80	3.7	2.1
C1A	20250212	Sunny	Moderate	Mid-Ebb	Surface	1	11:05	8.65	8.09	32.37	22.10	4.6	1.5
C1A	20250212	Sunny	Moderate	Mid-Ebb	Surface	1	11:05	8.72	8.06	32.25	22.06	4.6	2.8
C1A	20250212	Sunny	Moderate	Mid-Ebb	Middle	5.05	11:04	8.66	8.07	32.34	22.10	4.7	1.4
C1A	20250212	Sunny	Moderate	Mid-Ebb	Middle	5.05	11:04	8.64	8.07	32.39	22.07	4.7	1.7
C1A	20250212	Sunny	Moderate	Mid-Ebb	Bottom	9.1	11:03	8.64	8.06	32.34	22.07	4.7	1.7
C1A	20250212	Sunny	Moderate	Mid-Ebb	Bottom	9.1	11:03	8.70	8.07	32.42	22.06	4.6	1.9
C2A	20250212	Sunny	Moderate	Mid-Ebb	Surface	1	11:11	8.87	8.27	32.10	22.15	2.9	1.8
C2A	20250212	Sunny	Moderate	Mid-Ebb	Surface	1	11:11	8.85	8.27	32.04	22.12	2.8	1.7
C2A	20250212	Sunny	Moderate	Mid-Ebb	Middle	5.8	11:10	8.84	8.28	31.98	22.13	3.0	1.2
C2A	20250212	Sunny	Moderate	Mid-Ebb	Middle	5.8	11:10	8.85	8.27	31.98	22.10	2.9	1.8
C2A	20250212	Sunny	Moderate	Mid-Ebb	Bottom	10.6	11:09	8.88	8.27	31.98	22.14	3.4	2.1
C2A	20250212	Sunny	Moderate	Mid-Ebb	Bottom	10.6	11:09	8.90	8.30	32.12	22.14	3.2	3.1
CR1	20250212	Sunny	Moderate	Mid-Ebb	Surface	1	12:39	9.43	8.08	31.65	21.87	3.5	1.2
CR1	20250212	Sunny	Moderate	Mid-Ebb	Surface	1	12:39	9.42	8.08	31.75	21.86	3.6	2.5
CR1	20250212	Sunny	Moderate	Mid-Ebb	Middle	6.6	12:38	9.39	8.07	31.65	21.91	3.8	1.5

Location	Date (YYYYMMDD)	Weather	Sea Condition	Tidal	Water Level	Depth (m)	Time	DO (mg/L)	pH	Sal (ppt)	Temp (°C)	Turbidity (NTU) Note 1	SS (mg/L)
CR1	20250212	Sunny	Moderate	Mid-Ebb	Middle	6.6	12:38	9.37	8.05	31.67	21.86	3.8	1.7
CR1	20250212	Sunny	Moderate	Mid-Ebb	Bottom	12.2	12:37	9.44	8.08	31.76	21.87	4.1	2.4
CR1	20250212	Sunny	Moderate	Mid-Ebb	Bottom	12.2	12:37	9.41	8.06	31.79	21.89	4.0	4
CR2	20250212	Sunny	Moderate	Mid-Ebb	Surface	1	12:26	8.60	8.15	32.25	21.65	3.6	1.6
CR2	20250212	Sunny	Moderate	Mid-Ebb	Surface	1	12:26	8.60	8.15	32.20	21.68	3.6	4.8
CR2	20250212	Sunny	Moderate	Mid-Ebb	Middle	5.7	12:25	8.60	8.14	32.19	21.66	3.6	2.5
CR2	20250212	Sunny	Moderate	Mid-Ebb	Middle	5.7	12:25	8.58	8.12	32.12	21.65	3.8	5.3
CR2	20250212	Sunny	Moderate	Mid-Ebb	Bottom	10.4	12:24	8.64	8.13	32.20	21.70	4.1	1
CR2	20250212	Sunny	Moderate	Mid-Ebb	Bottom	10.4	12:24	8.61	8.14	32.23	21.68	4.1	1.8
F1A	20250212	Sunny	Moderate	Mid-Ebb	Surface	1	12:17	9.19	8.08	32.77	22.01	3.2	2.4
F1A	20250212	Sunny	Moderate	Mid-Ebb	Surface	1	12:17	9.26	8.07	32.75	21.97	3.3	3.6
F1A	20250212	Sunny	Moderate	Mid-Ebb	Middle	4.55	12:16	9.21	8.08	32.73	21.96	3.4	2.1
F1A	20250212	Sunny	Moderate	Mid-Ebb	Middle	4.55	12:16	9.19	8.07	32.80	21.96	3.5	1.5
F1A	20250212	Sunny	Moderate	Mid-Ebb	Bottom	8.1	12:15	9.23	8.08	32.85	21.98	3.7	3.2
F1A	20250212	Sunny	Moderate	Mid-Ebb	Bottom	8.1	12:15	9.25	8.08	32.85	21.98	3.7	1.6
H1	20250212	Sunny	Moderate	Mid-Ebb	Surface	1	12:10	9.01	8.23	31.67	21.58	3.6	1.9
H1	20250212	Sunny	Moderate	Mid-Ebb	Surface	1	12:10	9.04	8.25	31.73	21.61	3.7	1.3
H1	20250212	Sunny	Moderate	Mid-Ebb	Middle	4.25	12:09	9.03	8.23	31.63	21.61	3.8	1.4
H1	20250212	Sunny	Moderate	Mid-Ebb	Middle	4.25	12:09	9.04	8.23	31.70	21.62	3.8	1.3
H1	20250212	Sunny	Moderate	Mid-Ebb	Bottom	7.5	12:08	9.08	8.24	31.70	21.58	4.1	1.2
H1	20250212	Sunny	Moderate	Mid-Ebb	Bottom	7.5	12:08	9.06	8.22	31.60	21.60	4.2	1.2
M1	20250212	Sunny	Moderate	Mid-Ebb	Surface	1	12:53	8.46	8.14	32.36	21.95	2.8	3.6
M1	20250212	Sunny	Moderate	Mid-Ebb	Surface	1	12:53	8.48	8.14	32.37	21.94	2.8	2
M1	20250212	Sunny	Moderate	Mid-Ebb	Middle	4.35	12:52	8.42	8.15	32.46	21.95	3.1	2.8
M1	20250212	Sunny	Moderate	Mid-Ebb	Middle	4.35	12:52	8.44	8.14	32.44	21.96	3.0	2.8
M1	20250212	Sunny	Moderate	Mid-Ebb	Bottom	7.7	12:51	8.43	8.15	32.49	21.97	3.4	1.6
M1	20250212	Sunny	Moderate	Mid-Ebb	Bottom	7.7	12:51	8.46	8.15	32.45	21.94	3.4	3.7
B1	20250212	Sunny	Moderate	Mid-Flood	Surface	1	09:12	9.11	8.12	31.88	21.95	2.9	3
B1	20250212	Sunny	Moderate	Mid-Flood	Surface	1	09:12	9.07	8.15	31.94	21.92	2.8	2.1
B1	20250212	Sunny	Moderate	Mid-Flood	Bottom	4.1	09:11	9.07	8.13	32.00	21.96	3.3	2
B1	20250212	Sunny	Moderate	Mid-Flood	Bottom	4.1	09:11	9.08	8.14	31.96	21.95	3.4	1.7
B2	20250212	Sunny	Moderate	Mid-Flood	Surface	1	09:33	8.83	8.17	31.35	22.02	2.5	1.8
B2	20250212	Sunny	Moderate	Mid-Flood	Surface	1	09:33	8.85	8.16	31.47	22.00	2.5	1.4
B2	20250212	Sunny	Moderate	Mid-Flood	Bottom	3.8	09:32	8.84	8.16	31.37	22.04	2.9	1.6
B2	20250212	Sunny	Moderate	Mid-Flood	Bottom	3.8	09:32	8.87	8.16	31.49	22.05	2.9	2.2
B3	20250212	Sunny	Moderate	Mid-Flood	Surface	1	08:22	8.73	8.25	30.96	21.90	2.8	2.1
B3	20250212	Sunny	Moderate	Mid-Flood	Surface	1	08:22	8.69	8.26	30.96	21.87	2.6	1.8
B3	20250212	Sunny	Moderate	Mid-Flood	Bottom	3.9	08:21	8.71	8.26	31.12	21.90	3.1	1.8
B3	20250212	Sunny	Moderate	Mid-Flood	Bottom	3.9	08:21	8.67	8.26	31.06	21.89	3.1	1.8
B4	20250212	Sunny	Moderate	Mid-Flood	Surface	1	08:40	9.61	8.15	32.31	21.69	2.5	1.4
B4	20250212	Sunny	Moderate	Mid-Flood	Surface	1	08:40	9.63	8.12	32.30	21.73	2.5	1.5
B4	20250212	Sunny	Moderate	Mid-Flood	Bottom	4.6	08:39	9.60	8.14	32.26	21.68	3.0	2.4
B4	20250212	Sunny	Moderate	Mid-Flood	Bottom	4.6	08:39	9.62	8.13	32.20	21.71	3.1	1.7
C1A	20250212	Sunny	Moderate	Mid-Flood	Surface	1	08:45	8.84	8.31	31.35	21.79	3.4	2.3
C1A	20250212	Sunny	Moderate	Mid-Flood	Surface	1	08:45	8.90	8.32	31.32	21.80	3.4	2.6
C1A	20250212	Sunny	Moderate	Mid-Flood	Middle	6	08:44	8.88	8.29	31.37	21.76	3.5	1.7
C1A	20250212	Sunny	Moderate	Mid-Flood	Middle	6	08:44	8.83	8.31	31.26	21.77	3.6	2.4
C1A	20250212	Sunny	Moderate	Mid-Flood	Bottom	11	08:43	8.81	8.32	31.31	21.78	3.6	2.6
C1A	20250212	Sunny	Moderate	Mid-Flood	Bottom	11	08:43	8.89	8.29	31.38	21.75	3.7	2.5
C2A	20250212	Sunny	Moderate	Mid-Flood	Surface	1	08:02	8.89	8.25	32.10	21.60	3.8	3.9
C2A	20250212	Sunny	Moderate	Mid-Flood	Surface	1	08:02	8.89	8.26	32.00	21.61	4.0	5
C2A	20250212	Sunny	Moderate	Mid-Flood	Middle	5.5	08:01	8.84	8.25	31.98	21.63	4.0	2.6
C2A	20250212	Sunny	Moderate	Mid-Flood	Middle	5.5	08:01	8.92	8.26	32.01	21.60	4.0	2.4
C2A	20250212	Sunny	Moderate	Mid-Flood	Bottom	10	08:00	8.91	8.26	32.02	21.60	3.9	2
C2A	20250212	Sunny	Moderate	Mid-Flood	Bottom	10	08:00	8.88	8.25	32.08	21.64	3.9	1.8

Location	Date (YYYYMMDD)	Weather	Sea Condition	Tidal	Water Level	Depth (m)	Time	DO (mg/L)	pH	Sal (ppt)	Temp (°C)	Turbidity (NTU) Note 1	SS (mg/L)
CR1	20250212	Sunny	Moderate	Mid-Flood	Surface	1	08:10	8.62	8.07	32.42	22.12	3.0	2
CR1	20250212	Sunny	Moderate	Mid-Flood	Surface	1	08:10	8.62	8.09	32.42	22.13	3.0	3.1
CR1	20250212	Sunny	Moderate	Mid-Flood	Middle	6.25	08:09	8.68	8.07	32.42	22.14	3.1	1.6
CR1	20250212	Sunny	Moderate	Mid-Flood	Middle	6.25	08:09	8.64	8.07	32.37	22.12	3.2	2.5
CR1	20250212	Sunny	Moderate	Mid-Flood	Bottom	11.5	08:08	8.64	8.07	32.40	22.12	3.5	2
CR1	20250212	Sunny	Moderate	Mid-Flood	Bottom	11.5	08:08	8.64	8.09	32.49	22.12	3.6	1.8
CR2	20250212	Sunny	Moderate	Mid-Flood	Surface	1	08:26	8.92	8.21	31.45	21.89	2.2	3.1
CR2	20250212	Sunny	Moderate	Mid-Flood	Surface	1	08:26	8.94	8.22	31.51	21.90	2.2	1.9
CR2	20250212	Sunny	Moderate	Mid-Flood	Middle	5.65	08:25	8.92	8.20	31.45	21.90	2.3	3.1
CR2	20250212	Sunny	Moderate	Mid-Flood	Middle	5.65	08:25	8.93	8.22	31.44	21.88	2.3	4.4
CR2	20250212	Sunny	Moderate	Mid-Flood	Bottom	10.3	08:24	8.88	8.21	31.52	21.86	2.6	2.6
CR2	20250212	Sunny	Moderate	Mid-Flood	Bottom	10.3	08:24	8.89	8.21	31.43	21.87	2.8	1.6
F1A	20250212	Sunny	Moderate	Mid-Flood	Surface	1	09:13	8.79	8.24	33.22	22.07	3.0	2.8
F1A	20250212	Sunny	Moderate	Mid-Flood	Surface	1	09:13	8.80	8.24	33.15	22.12	3.0	3
F1A	20250212	Sunny	Moderate	Mid-Flood	Middle	4.2	09:12	8.81	8.24	33.22	22.08	3.1	2.1
F1A	20250212	Sunny	Moderate	Mid-Flood	Middle	4.2	09:12	8.79	8.24	33.24	22.09	3.1	2.2
F1A	20250212	Sunny	Moderate	Mid-Flood	Bottom	7.4	09:11	8.81	8.22	33.22	22.11	3.3	2.6
F1A	20250212	Sunny	Moderate	Mid-Flood	Bottom	7.4	09:11	8.73	8.22	33.11	22.09	3.5	1.5
H1	20250212	Sunny	Moderate	Mid-Flood	Surface	1	10:02	8.51	8.25	32.50	21.95	3.0	2.5
H1	20250212	Sunny	Moderate	Mid-Flood	Surface	1	10:02	8.46	8.28	32.40	21.97	3.0	2.2
H1	20250212	Sunny	Moderate	Mid-Flood	Middle	4.2	10:01	8.52	8.26	32.49	21.96	3.2	1.5
H1	20250212	Sunny	Moderate	Mid-Flood	Middle	4.2	10:01	8.50	8.28	32.37	21.96	3.3	1.7
H1	20250212	Sunny	Moderate	Mid-Flood	Bottom	7.4	10:00	8.45	8.28	32.38	21.95	3.6	1.8
H1	20250212	Sunny	Moderate	Mid-Flood	Bottom	7.4	10:00	8.46	8.25	32.54	21.94	3.6	1.6
M1	20250212	Sunny	Moderate	Mid-Flood	Surface	1	09:49	9.15	8.29	31.83	21.98	2.6	1.3
M1	20250212	Sunny	Moderate	Mid-Flood	Surface	1	09:49	9.17	8.32	31.88	21.98	2.6	1.7
M1	20250212	Sunny	Moderate	Mid-Flood	Middle	3.95	09:48	9.16	8.29	31.80	21.98	2.9	1.6
M1	20250212	Sunny	Moderate	Mid-Flood	Middle	3.95	09:48	9.11	8.31	31.80	21.98	2.9	1.7
M1	20250212	Sunny	Moderate	Mid-Flood	Bottom	6.9	09:47	9.11	8.29	31.77	21.99	3.2	2
M1	20250212	Sunny	Moderate	Mid-Flood	Bottom	6.9	09:47	9.10	8.31	31.80	22.00	3.1	2.3
B1	20250214	Sunny	Moderate	Mid-Ebb	Surface	1	12:23	9.61	8.11	32.62	21.70	2.9	1.3
B1	20250214	Sunny	Moderate	Mid-Ebb	Surface	1	12:23	9.67	8.11	32.58	21.58	2.8	2.2
B1	20250214	Sunny	Moderate	Mid-Ebb	Bottom	4	12:22	9.60	8.11	32.55	21.67	3.4	2.1
B1	20250214	Sunny	Moderate	Mid-Ebb	Bottom	4	12:22	9.60	8.12	32.62	21.59	3.4	1.8
B2	20250214	Sunny	Moderate	Mid-Ebb	Surface	1	12:41	8.36	8.38	32.31	21.44	3.6	1.9
B2	20250214	Sunny	Moderate	Mid-Ebb	Surface	1	12:41	8.41	8.35	32.22	21.49	3.6	2.2
B2	20250214	Sunny	Moderate	Mid-Ebb	Bottom	4.6	12:40	8.39	8.38	32.23	21.47	3.9	1.8
B2	20250214	Sunny	Moderate	Mid-Ebb	Bottom	4.6	12:40	8.41	8.38	32.25	21.52	4.0	2.2
B3	20250214	Sunny	Moderate	Mid-Ebb	Surface	1	12:18	9.67	8.26	32.83	21.38	3.7	2.1
B3	20250214	Sunny	Moderate	Mid-Ebb	Surface	1	12:18	9.67	8.25	32.78	21.34	3.8	1.5
B3	20250214	Sunny	Moderate	Mid-Ebb	Bottom	4.4	12:17	9.70	8.26	32.76	21.37	3.8	2.2
B3	20250214	Sunny	Moderate	Mid-Ebb	Bottom	4.4	12:17	9.71	8.26	32.72	21.40	3.9	2.1
B4	20250214	Sunny	Moderate	Mid-Ebb	Surface	1	12:33	9.60	8.16	32.64	21.27	2.8	1.8
B4	20250214	Sunny	Moderate	Mid-Ebb	Surface	1	12:33	9.65	8.18	32.54	21.22	2.9	1.4
B4	20250214	Sunny	Moderate	Mid-Ebb	Bottom	3.4	12:32	9.62	8.16	32.60	21.33	3.3	1.8
B4	20250214	Sunny	Moderate	Mid-Ebb	Bottom	3.4	12:32	9.69	8.17	32.62	21.21	3.3	1
C1A	20250214	Sunny	Moderate	Mid-Ebb	Surface	1	12:00	8.90	8.20	32.58	21.39	4.2	3.2
C1A	20250214	Sunny	Moderate	Mid-Ebb	Surface	1	12:00	8.91	8.19	32.59	21.38	4.1	2.9
C1A	20250214	Sunny	Moderate	Mid-Ebb	Middle	4.75	11:59	8.85	8.18	32.69	21.35	4.3	2.1
C1A	20250214	Sunny	Moderate	Mid-Ebb	Middle	4.75	11:59	8.89	8.17	32.71	21.44	4.3	2.2
C1A	20250214	Sunny	Moderate	Mid-Ebb	Bottom	8.5	11:58	8.93	8.17	32.67	21.35	4.2	2.4
C1A	20250214	Sunny	Moderate	Mid-Ebb	Bottom	8.5	11:58	8.84	8.18	32.62	21.43	4.3	3.2
C2A	20250214	Sunny	Moderate	Mid-Ebb	Surface	1	12:00	8.84	8.23	32.60	21.47	3.2	2.1
C2A	20250214	Sunny	Moderate	Mid-Ebb	Surface	1	12:00	8.81	8.21	32.56	21.46	3.2	2.4
C2A	20250214	Sunny	Moderate	Mid-Ebb	Middle	5.9	11:59	8.83	8.23	32.68	21.46	3.3	1.5

Location	Date (YYYYMMDD)	Weather	Sea Condition	Tidal	Water Level	Depth (m)	Time	DO (mg/L)	pH	Sal (ppt)	Temp (°C)	Turbidity (NTU) Note 1	SS (mg/L)
C2A	20250214	Sunny	Moderate	Mid-Ebb	Middle	5.9	11:59	8.80	8.21	32.53	21.39	3.4	2.4
C2A	20250214	Sunny	Moderate	Mid-Ebb	Bottom	10.8	11:58	8.82	8.22	32.56	21.42	3.7	2.1
C2A	20250214	Sunny	Moderate	Mid-Ebb	Bottom	10.8	11:58	8.85	8.22	32.59	21.33	3.7	2
CR1	20250214	Sunny	Moderate	Mid-Ebb	Surface	1	13:32	9.09	8.22	31.66	21.38	3.2	1.9
CR1	20250214	Sunny	Moderate	Mid-Ebb	Surface	1	13:32	9.07	8.25	31.65	21.40	3.1	2.2
CR1	20250214	Sunny	Moderate	Mid-Ebb	Middle	6.65	13:31	9.03	8.24	31.68	21.46	3.3	2.3
CR1	20250214	Sunny	Moderate	Mid-Ebb	Middle	6.65	13:31	9.03	8.23	31.68	21.36	3.4	2.9
CR1	20250214	Sunny	Moderate	Mid-Ebb	Bottom	12.3	13:30	9.04	8.23	31.75	21.35	3.7	2.9
CR1	20250214	Sunny	Moderate	Mid-Ebb	Bottom	12.3	13:30	9.10	8.22	31.64	21.41	3.7	3
CR2	20250214	Sunny	Moderate	Mid-Ebb	Surface	1	13:19	9.18	8.28	31.75	21.49	3.8	1.6
CR2	20250214	Sunny	Moderate	Mid-Ebb	Surface	1	13:19	9.17	8.26	31.75	21.45	3.7	2.4
CR2	20250214	Sunny	Moderate	Mid-Ebb	Middle	5.85	13:18	9.18	8.28	31.63	21.43	3.8	2.2
CR2	20250214	Sunny	Moderate	Mid-Ebb	Middle	5.85	13:18	9.25	8.26	31.68	21.52	3.8	2.6
CR2	20250214	Sunny	Moderate	Mid-Ebb	Bottom	10.7	13:17	9.16	8.27	31.74	21.45	4.0	3
CR2	20250214	Sunny	Moderate	Mid-Ebb	Bottom	10.7	13:17	9.20	8.25	31.75	21.39	4.0	2.1
F1A	20250214	Sunny	Moderate	Mid-Ebb	Surface	1	13:06	9.74	8.35	31.37	21.32	3.7	2.3
F1A	20250214	Sunny	Moderate	Mid-Ebb	Surface	1	13:06	9.77	8.36	31.35	21.25	3.6	2.3
F1A	20250214	Sunny	Moderate	Mid-Ebb	Middle	4.4	13:05	9.77	8.35	31.41	21.21	3.8	2.6
F1A	20250214	Sunny	Moderate	Mid-Ebb	Middle	4.4	13:05	9.75	8.36	31.47	21.28	3.7	2.1
F1A	20250214	Sunny	Moderate	Mid-Ebb	Bottom	7.8	13:04	9.75	8.38	31.34	21.20	3.9	2.8
F1A	20250214	Sunny	Moderate	Mid-Ebb	Bottom	7.8	13:04	9.70	8.38	31.47	21.28	3.9	2.2
H1	20250214	Sunny	Moderate	Mid-Ebb	Surface	1	13:03	9.79	8.20	31.41	21.26	2.8	1.6
H1	20250214	Sunny	Moderate	Mid-Ebb	Surface	1	13:03	9.74	8.19	31.42	21.26	2.8	1.3
H1	20250214	Sunny	Moderate	Mid-Ebb	Middle	4.4	13:02	9.76	8.22	31.42	21.40	3.1	2.5
H1	20250214	Sunny	Moderate	Mid-Ebb	Middle	4.4	13:02	9.73	8.21	31.43	21.39	3.0	2.3
H1	20250214	Sunny	Moderate	Mid-Ebb	Bottom	7.8	13:01	9.78	8.19	31.48	21.39	3.4	2.2
H1	20250214	Sunny	Moderate	Mid-Ebb	Bottom	7.8	13:01	9.76	8.22	31.39	21.27	3.4	2.6
M1	20250214	Sunny	Moderate	Mid-Ebb	Surface	1	13:42	8.89	8.20	31.68	21.63	3.7	1.8
M1	20250214	Sunny	Moderate	Mid-Ebb	Surface	1	13:42	8.88	8.19	31.78	21.74	3.7	2.6
M1	20250214	Sunny	Moderate	Mid-Ebb	Middle	4.85	13:41	8.84	8.20	31.65	21.75	4.0	2.9
M1	20250214	Sunny	Moderate	Mid-Ebb	Middle	4.85	13:41	8.91	8.19	31.74	21.65	3.9	2.7
M1	20250214	Sunny	Moderate	Mid-Ebb	Bottom	8.7	13:40	8.89	8.18	31.75	21.61	3.9	2.2
M1	20250214	Sunny	Moderate	Mid-Ebb	Bottom	8.7	13:40	8.86	8.20	31.70	21.74	3.9	2.4
B1	20250214	Sunny	Moderate	Mid-Flood	Surface	1	09:18	9.44	8.24	32.34	21.40	3.0	2.2
B1	20250214	Sunny	Moderate	Mid-Flood	Surface	1	09:18	9.36	8.21	32.24	21.33	3.1	3.1
B1	20250214	Sunny	Moderate	Mid-Flood	Bottom	3.6	09:17	9.37	8.23	32.28	21.33	3.6	1.6
B1	20250214	Sunny	Moderate	Mid-Flood	Bottom	3.6	09:17	9.36	8.22	32.27	21.40	3.6	2.3
B2	20250214	Sunny	Moderate	Mid-Flood	Surface	1	09:37	9.00	8.23	31.87	21.42	2.8	3.7
B2	20250214	Sunny	Moderate	Mid-Flood	Surface	1	09:37	8.99	8.20	31.93	21.42	2.9	2.3
B2	20250214	Sunny	Moderate	Mid-Flood	Bottom	4.2	09:36	8.99	8.22	31.91	21.49	3.3	2.8
B2	20250214	Sunny	Moderate	Mid-Flood	Bottom	4.2	09:36	8.97	8.20	31.79	21.52	3.4	1.7
B3	20250214	Sunny	Moderate	Mid-Flood	Surface	1	08:28	9.16	8.22	31.33	21.43	2.8	2.3
B3	20250214	Sunny	Moderate	Mid-Flood	Surface	1	08:28	9.22	8.23	31.36	21.31	2.9	1.8
B3	20250214	Sunny	Moderate	Mid-Flood	Bottom	3.5	08:27	9.21	8.21	31.41	21.42	3.3	2.1
B3	20250214	Sunny	Moderate	Mid-Flood	Bottom	3.5	08:27	9.21	8.22	31.33	21.43	3.3	2.9
B4	20250214	Sunny	Moderate	Mid-Flood	Surface	1	08:43	9.12	8.27	32.41	21.56	3.6	1.8
B4	20250214	Sunny	Moderate	Mid-Flood	Surface	1	08:43	9.07	8.26	32.56	21.58	3.6	3.2
B4	20250214	Sunny	Moderate	Mid-Flood	Bottom	4.6	08:42	9.11	8.27	32.48	21.59	4.0	1.8
B4	20250214	Sunny	Moderate	Mid-Flood	Bottom	4.6	08:42	9.09	8.27	32.49	21.62	4.0	2.4
C1A	20250214	Sunny	Moderate	Mid-Flood	Surface	1	08:53	8.70	8.16	31.06	21.60	2.7	2.7
C1A	20250214	Sunny	Moderate	Mid-Flood	Surface	1	08:53	8.72	8.15	30.99	21.58	2.8	2.4
C1A	20250214	Sunny	Moderate	Mid-Flood	Middle	5.45	08:52	8.65	8.14	31.05	21.48	2.9	2.7
C1A	20250214	Sunny	Moderate	Mid-Flood	Middle	5.45	08:52	8.66	8.15	30.99	21.48	3.0	1.6
C1A	20250214	Sunny	Moderate	Mid-Flood	Bottom	9.9	08:51	8.73	8.16	31.05	21.62	3.3	3.2
C1A	20250214	Sunny	Moderate	Mid-Flood	Bottom	9.9	08:51	8.74	8.16	31.04	21.50	3.3	4.5

Location	Date (YYYYMMDD)	Weather	Sea Condition	Tidal	Water Level	Depth (m)	Time	DO (mg/L)	pH	Sal (ppt)	Temp (°C)	Turbidity (NTU) Note 1	SS (mg/L)
C2A	20250214	Sunny	Moderate	Mid-Flood	Surface	1	08:10	9.17	8.23	31.92	21.32	4.3	2.6
C2A	20250214	Sunny	Moderate	Mid-Flood	Surface	1	08:10	9.15	8.23	31.95	21.37	4.4	2
C2A	20250214	Sunny	Moderate	Mid-Flood	Middle	5.7	08:09	9.13	8.21	31.95	21.23	4.3	1.8
C2A	20250214	Sunny	Moderate	Mid-Flood	Middle	5.7	08:09	9.13	8.21	31.91	21.24	4.5	3.2
C2A	20250214	Sunny	Moderate	Mid-Flood	Bottom	10.4	08:08	9.11	8.23	31.85	21.25	4.5	3.4
C2A	20250214	Sunny	Moderate	Mid-Flood	Bottom	10.4	08:08	9.18	8.21	31.90	21.36	4.5	3.3
CR1	20250214	Sunny	Moderate	Mid-Flood	Surface	1	08:18	8.89	8.24	31.28	21.32	3.3	1.8
CR1	20250214	Sunny	Moderate	Mid-Flood	Surface	1	08:18	8.93	8.25	31.17	21.26	3.2	2.4
CR1	20250214	Sunny	Moderate	Mid-Flood	Middle	6.55	08:17	8.90	8.27	31.26	21.39	3.5	1.4
CR1	20250214	Sunny	Moderate	Mid-Flood	Middle	6.55	08:17	8.89	8.25	31.27	21.28	3.5	1.9
CR1	20250214	Sunny	Moderate	Mid-Flood	Bottom	12.1	08:16	8.96	8.27	31.22	21.36	3.7	1.5
CR1	20250214	Sunny	Moderate	Mid-Flood	Bottom	12.1	08:16	8.88	8.26	31.21	21.25	3.7	1.9
CR2	20250214	Sunny	Moderate	Mid-Flood	Surface	1	08:34	9.21	8.17	31.74	21.23	3.0	1.9
CR2	20250214	Sunny	Moderate	Mid-Flood	Surface	1	08:34	9.21	8.16	31.76	21.17	3.1	2.4
CR2	20250214	Sunny	Moderate	Mid-Flood	Middle	5.4	08:33	9.19	8.15	31.75	21.16	3.3	1.6
CR2	20250214	Sunny	Moderate	Mid-Flood	Middle	5.4	08:33	9.20	8.15	31.79	21.22	3.3	2.1
CR2	20250214	Sunny	Moderate	Mid-Flood	Bottom	9.8	08:32	9.13	8.15	31.79	21.13	3.5	3.1
CR2	20250214	Sunny	Moderate	Mid-Flood	Bottom	9.8	08:32	9.13	8.16	31.70	21.22	3.6	2
F1A	20250214	Sunny	Moderate	Mid-Flood	Surface	1	09:16	8.66	8.20	32.01	21.22	3.3	3.3
F1A	20250214	Sunny	Moderate	Mid-Flood	Surface	1	09:16	8.68	8.19	32.13	21.20	3.4	2.8
F1A	20250214	Sunny	Moderate	Mid-Flood	Middle	4	09:15	8.69	8.21	32.08	21.25	3.5	2.2
F1A	20250214	Sunny	Moderate	Mid-Flood	Middle	4	09:15	8.69	8.21	32.02	21.20	3.5	2.2
F1A	20250214	Sunny	Moderate	Mid-Flood	Bottom	7	09:14	8.73	8.21	32.04	21.17	3.8	1.9
F1A	20250214	Sunny	Moderate	Mid-Flood	Bottom	7	09:14	8.64	8.21	32.09	21.16	3.9	2.2
H1	20250214	Sunny	Moderate	Mid-Flood	Surface	1	10:06	8.74	8.29	31.21	21.73	3.4	2
H1	20250214	Sunny	Moderate	Mid-Flood	Surface	1	10:06	8.78	8.31	31.16	21.69	3.4	2
H1	20250214	Sunny	Moderate	Mid-Flood	Middle	4.1	10:05	8.78	8.28	31.28	21.77	3.5	2.6
H1	20250214	Sunny	Moderate	Mid-Flood	Middle	4.1	10:05	8.76	8.31	31.30	21.73	3.5	1.7
H1	20250214	Sunny	Moderate	Mid-Flood	Bottom	7.2	10:04	8.82	8.29	31.30	21.75	3.8	1.2
H1	20250214	Sunny	Moderate	Mid-Flood	Bottom	7.2	10:04	8.82	8.30	31.28	21.68	3.9	2.8
M1	20250214	Sunny	Moderate	Mid-Flood	Surface	1	09:52	9.24	8.17	31.37	21.39	2.6	1.8
M1	20250214	Sunny	Moderate	Mid-Flood	Surface	1	09:52	9.23	8.16	31.49	21.31	2.7	2.6
M1	20250214	Sunny	Moderate	Mid-Flood	Middle	4.05	09:51	9.22	8.18	31.47	21.30	2.8	2.2
M1	20250214	Sunny	Moderate	Mid-Flood	Middle	4.05	09:51	9.24	8.17	31.48	21.31	2.8	2.6
M1	20250214	Sunny	Moderate	Mid-Flood	Bottom	7.1	09:50	9.31	8.15	31.47	21.43	3.2	3.6
M1	20250214	Sunny	Moderate	Mid-Flood	Bottom	7.1	09:50	9.23	8.18	31.50	21.29	3.1	3
B1	20250217	Sunny	Moderate	Mid-Ebb	Surface	1	13:46	8.73	8.25	30.19	21.38	3.3	2.4
B1	20250217	Sunny	Moderate	Mid-Ebb	Surface	1	13:46	8.67	8.27	30.10	21.38	3.3	1.8
B1	20250217	Sunny	Moderate	Mid-Ebb	Bottom	3.9	13:45	8.70	8.29	30.12	21.42	3.9	2
B1	20250217	Sunny	Moderate	Mid-Ebb	Bottom	3.9	13:45	8.76	8.28	30.12	21.44	3.8	1.4
B2	20250217	Sunny	Moderate	Mid-Ebb	Surface	1	14:04	8.12	8.23	31.41	21.16	3.4	1.8
B2	20250217	Sunny	Moderate	Mid-Ebb	Surface	1	14:04	8.19	8.20	31.46	21.16	3.3	1.8
B2	20250217	Sunny	Moderate	Mid-Ebb	Bottom	4.1	14:03	8.16	8.20	31.38	21.13	4.0	1.2
B2	20250217	Sunny	Moderate	Mid-Ebb	Bottom	4.1	14:03	8.20	8.20	31.46	21.12	4.0	2.8
B3	20250217	Sunny	Moderate	Mid-Ebb	Surface	1	13:43	8.72	8.16	31.47	20.99	2.6	2.5
B3	20250217	Sunny	Moderate	Mid-Ebb	Surface	1	13:43	8.71	8.15	31.50	20.97	2.8	2.9
B3	20250217	Sunny	Moderate	Mid-Ebb	Bottom	3.4	13:42	8.78	8.14	31.41	21.00	3.2	1.2
B3	20250217	Sunny	Moderate	Mid-Ebb	Bottom	3.4	13:42	8.78	8.14	31.61	20.97	3.3	1.7
B4	20250217	Sunny	Moderate	Mid-Ebb	Surface	1	13:58	8.54	8.28	31.62	21.06	3.3	3.2
B4	20250217	Sunny	Moderate	Mid-Ebb	Surface	1	13:58	8.63	8.26	31.70	21.06	3.2	2
B4	20250217	Sunny	Moderate	Mid-Ebb	Bottom	3.1	13:57	8.54	8.28	31.60	21.04	3.7	2.3
B4	20250217	Sunny	Moderate	Mid-Ebb	Bottom	3.1	13:57	8.59	8.30	31.65	21.06	3.7	1.5
C1A	20250217	Sunny	Moderate	Mid-Ebb	Surface	1	13:23	8.86	8.16	31.06	21.29	4.3	1.1
C1A	20250217	Sunny	Moderate	Mid-Ebb	Surface	1	13:23	8.89	8.17	30.96	21.28	4.4	2.7
C1A	20250217	Sunny	Moderate	Mid-Ebb	Middle	5.1	13:22	8.87	8.15	31.06	21.33	4.6	3.6

Location	Date (YYYYMMDD)	Weather	Sea Condition	Tidal	Water Level	Depth (m)	Time	DO (mg/L)	pH	Sal (ppt)	Temp (°C)	Turbidity (NTU) Note 1	SS (mg/L)
C1A	20250217	Sunny	Moderate	Mid-Ebb	Middle	5.1	13:22	8.81	8.15	30.94	21.27	4.4	2.5
C1A	20250217	Sunny	Moderate	Mid-Ebb	Bottom	9.2	13:21	8.89	8.18	31.04	21.30	4.7	2.3
C1A	20250217	Sunny	Moderate	Mid-Ebb	Bottom	9.2	13:21	8.87	8.18	30.97	21.27	4.7	1.2
C2A	20250217	Sunny	Moderate	Mid-Ebb	Surface	1	13:25	8.89	8.33	30.33	21.07	3.4	<1.0
C2A	20250217	Sunny	Moderate	Mid-Ebb	Surface	1	13:25	8.94	8.34	30.44	21.07	3.5	1.7
C2A	20250217	Sunny	Moderate	Mid-Ebb	Middle	5.65	13:24	8.93	8.33	30.35	21.07	3.7	1.4
C2A	20250217	Sunny	Moderate	Mid-Ebb	Middle	5.65	13:24	9.01	8.32	30.56	21.07	3.6	1.8
C2A	20250217	Sunny	Moderate	Mid-Ebb	Bottom	10.3	13:23	8.88	8.34	30.36	21.05	3.8	<1.0
C2A	20250217	Sunny	Moderate	Mid-Ebb	Bottom	10.3	13:23	8.94	8.31	30.52	21.04	3.7	1.7
CR1	20250217	Sunny	Moderate	Mid-Ebb	Surface	1	14:55	9.31	8.12	31.77	21.28	3.4	1.8
CR1	20250217	Sunny	Moderate	Mid-Ebb	Surface	1	14:55	9.22	8.15	31.71	21.30	3.4	1.3
CR1	20250217	Sunny	Moderate	Mid-Ebb	Middle	6.4	14:54	9.29	8.15	31.66	21.28	3.6	2.1
CR1	20250217	Sunny	Moderate	Mid-Ebb	Middle	6.4	14:54	9.30	8.16	31.60	21.28	3.7	1.8
CR1	20250217	Sunny	Moderate	Mid-Ebb	Bottom	11.8	14:53	9.31	8.13	31.67	21.31	4.0	3.5
CR1	20250217	Sunny	Moderate	Mid-Ebb	Bottom	11.8	14:53	9.34	8.15	31.79	21.33	4.0	2.3
CR2	20250217	Sunny	Moderate	Mid-Ebb	Surface	1	14:42	8.27	8.23	30.64	21.02	3.8	1.7
CR2	20250217	Sunny	Moderate	Mid-Ebb	Surface	1	14:42	8.23	8.23	30.82	20.99	3.8	1.2
CR2	20250217	Sunny	Moderate	Mid-Ebb	Middle	6.05	14:41	8.21	8.22	30.69	20.98	4.0	2.2
CR2	20250217	Sunny	Moderate	Mid-Ebb	Middle	6.05	14:41	8.31	8.22	30.74	21.04	4.0	1.5
CR2	20250217	Sunny	Moderate	Mid-Ebb	Bottom	11.1	14:40	8.20	8.20	30.71	21.06	4.4	2.4
CR2	20250217	Sunny	Moderate	Mid-Ebb	Bottom	11.1	14:40	8.26	8.20	30.66	21.05	4.3	2.5
F1A	20250217	Sunny	Moderate	Mid-Ebb	Surface	1	14:33	9.59	8.25	31.49	21.20	2.7	1.2
F1A	20250217	Sunny	Moderate	Mid-Ebb	Surface	1	14:33	9.60	8.25	31.51	21.19	2.7	1.8
F1A	20250217	Sunny	Moderate	Mid-Ebb	Middle	4.6	14:32	9.59	8.27	31.49	21.17	2.8	1.2
F1A	20250217	Sunny	Moderate	Mid-Ebb	Middle	4.6	14:32	9.54	8.28	31.60	21.18	2.9	1.7
F1A	20250217	Sunny	Moderate	Mid-Ebb	Bottom	8.2	14:31	9.65	8.28	31.42	21.17	3.2	1.7
F1A	20250217	Sunny	Moderate	Mid-Ebb	Bottom	8.2	14:31	9.54	8.25	31.47	21.14	3.2	2.5
H1	20250217	Sunny	Moderate	Mid-Ebb	Surface	1	14:26	9.16	8.35	31.48	21.21	2.6	1.6
H1	20250217	Sunny	Moderate	Mid-Ebb	Surface	1	14:26	9.04	8.36	31.37	21.17	2.6	2
H1	20250217	Sunny	Moderate	Mid-Ebb	Middle	3.9	14:25	9.11	8.34	31.41	21.17	2.9	1.8
H1	20250217	Sunny	Moderate	Mid-Ebb	Middle	3.9	14:25	9.08	8.32	31.41	21.21	2.9	1.5
H1	20250217	Sunny	Moderate	Mid-Ebb	Bottom	6.8	14:24	9.16	8.33	31.32	21.21	3.2	3
H1	20250217	Sunny	Moderate	Mid-Ebb	Bottom	6.8	14:24	9.16	8.32	31.34	21.14	3.1	1.3
M1	20250217	Sunny	Moderate	Mid-Ebb	Surface	1	15:09	8.09	8.30	30.43	21.22	3.6	1.6
M1	20250217	Sunny	Moderate	Mid-Ebb	Surface	1	15:09	8.20	8.32	30.45	21.17	3.6	2
M1	20250217	Sunny	Moderate	Mid-Ebb	Middle	4.7	15:08	8.20	8.28	30.47	21.17	3.6	1.9
M1	20250217	Sunny	Moderate	Mid-Ebb	Middle	4.7	15:08	8.20	8.32	30.53	21.17	3.7	1.5
M1	20250217	Sunny	Moderate	Mid-Ebb	Bottom	8.4	15:07	8.17	8.32	30.48	21.17	4.0	1.4
M1	20250217	Sunny	Moderate	Mid-Ebb	Bottom	8.4	15:07	8.17	8.28	30.53	21.14	3.9	2.1
B1	20250217	Sunny	Moderate	Mid-Flood	Surface	1	09:24	9.50	8.35	30.64	21.15	2.8	2.1
B1	20250217	Sunny	Moderate	Mid-Flood	Surface	1	09:24	9.47	8.35	30.47	21.15	2.7	1.2
B1	20250217	Sunny	Moderate	Mid-Flood	Bottom	3.8	09:23	9.50	8.34	30.66	21.19	3.2	1.8
B1	20250217	Sunny	Moderate	Mid-Flood	Bottom	3.8	09:23	9.52	8.33	30.65	21.19	3.2	2.4
B2	20250217	Sunny	Moderate	Mid-Flood	Surface	1	09:43	9.16	8.16	31.23	20.97	3.6	2.1
B2	20250217	Sunny	Moderate	Mid-Flood	Surface	1	09:43	9.07	8.17	31.21	20.95	3.5	1.6
B2	20250217	Sunny	Moderate	Mid-Flood	Bottom	3.5	09:42	9.07	8.17	31.25	20.97	4.0	2.4
B2	20250217	Sunny	Moderate	Mid-Flood	Bottom	3.5	09:42	9.15	8.19	31.19	20.92	3.9	1.8
B3	20250217	Sunny	Moderate	Mid-Flood	Surface	1	08:31	8.96	8.26	30.72	21.32	2.8	1.7
B3	20250217	Sunny	Moderate	Mid-Flood	Surface	1	08:31	8.93	8.27	30.71	21.32	2.9	2.4
B3	20250217	Sunny	Moderate	Mid-Flood	Bottom	3.8	08:30	8.93	8.28	30.64	21.30	3.5	1.5
B3	20250217	Sunny	Moderate	Mid-Flood	Bottom	3.8	08:30	9.03	8.29	30.63	21.24	3.5	1.7
B4	20250217	Sunny	Moderate	Mid-Flood	Surface	1	08:46	9.61	8.17	32.13	21.26	3.6	1.5
B4	20250217	Sunny	Moderate	Mid-Flood	Surface	1	08:46	9.66	8.17	32.00	21.32	3.6	3
B4	20250217	Sunny	Moderate	Mid-Flood	Bottom	4.3	08:45	9.58	8.13	32.09	21.31	4.1	1.7
B4	20250217	Sunny	Moderate	Mid-Flood	Bottom	4.3	08:45	9.60	8.14	32.06	21.26	4.2	1.4

Location	Date (YYYYMMDD)	Weather	Sea Condition	Tidal	Water Level	Depth (m)	Time	DO (mg/L)	pH	Sal (ppt)	Temp (°C)	Turbidity (NTU) Note 1	SS (mg/L)
C1A	20250217	Sunny	Moderate	Mid-Flood	Surface	1	08:58	8.31	8.36	32.18	20.98	3.5	2.3
C1A	20250217	Sunny	Moderate	Mid-Flood	Surface	1	08:58	8.30	8.34	31.98	20.91	3.6	1.1
C1A	20250217	Sunny	Moderate	Mid-Flood	Middle	6	08:57	8.36	8.35	32.18	20.95	3.8	2.6
C1A	20250217	Sunny	Moderate	Mid-Flood	Middle	6	08:57	8.33	8.33	32.08	20.96	3.7	2.4
C1A	20250217	Sunny	Moderate	Mid-Flood	Bottom	11	08:56	8.30	8.35	32.02	20.96	4.0	2.2
C1A	20250217	Sunny	Moderate	Mid-Flood	Bottom	11	08:56	8.28	8.36	32.04	20.99	4.0	2.2
C2A	20250217	Sunny	Moderate	Mid-Flood	Surface	1	08:13	9.21	8.24	31.49	21.09	4.3	1.6
C2A	20250217	Sunny	Moderate	Mid-Flood	Surface	1	08:13	9.18	8.25	31.35	21.10	4.2	1.6
C2A	20250217	Sunny	Moderate	Mid-Flood	Middle	5.6	08:12	9.27	8.23	31.39	21.10	4.3	1.7
C2A	20250217	Sunny	Moderate	Mid-Flood	Middle	5.6	08:12	9.24	8.24	31.45	21.10	4.4	1.3
C2A	20250217	Sunny	Moderate	Mid-Flood	Bottom	10.2	08:11	9.22	8.27	31.43	21.12	4.4	2.6
C2A	20250217	Sunny	Moderate	Mid-Flood	Bottom	10.2	08:11	9.25	8.23	31.38	21.11	4.4	2.6
CR1	20250217	Sunny	Moderate	Mid-Flood	Surface	1	08:23	8.78	8.20	30.13	21.24	2.7	3
CR1	20250217	Sunny	Moderate	Mid-Flood	Surface	1	08:23	8.78	8.20	30.27	21.25	2.7	1.8
CR1	20250217	Sunny	Moderate	Mid-Flood	Middle	6.05	08:22	8.79	8.17	30.23	21.31	2.8	2.4
CR1	20250217	Sunny	Moderate	Mid-Flood	Middle	6.05	08:22	8.72	8.19	30.16	21.24	2.8	1.8
CR1	20250217	Sunny	Moderate	Mid-Flood	Bottom	11.1	08:21	8.74	8.17	30.23	21.30	3.2	1.5
CR1	20250217	Sunny	Moderate	Mid-Flood	Bottom	11.1	08:21	8.72	8.19	30.23	21.24	3.3	1.6
CR2	20250217	Sunny	Moderate	Mid-Flood	Surface	1	08:39	8.93	8.15	30.37	21.40	3.1	1.9
CR2	20250217	Sunny	Moderate	Mid-Flood	Surface	1	08:39	8.99	8.12	30.49	21.44	3.2	2.8
CR2	20250217	Sunny	Moderate	Mid-Flood	Middle	5.4	08:38	8.96	8.12	30.39	21.46	3.4	1.5
CR2	20250217	Sunny	Moderate	Mid-Flood	Middle	5.4	08:38	8.93	8.12	30.47	21.39	3.3	1.7
CR2	20250217	Sunny	Moderate	Mid-Flood	Bottom	9.8	08:37	9.01	8.12	30.50	21.38	3.7	1.5
CR2	20250217	Sunny	Moderate	Mid-Flood	Bottom	9.8	08:37	9.02	8.11	30.44	21.46	3.5	2.8
F1A	20250217	Sunny	Moderate	Mid-Flood	Surface	1	09:19	8.28	8.20	31.02	21.40	3.4	1.5
F1A	20250217	Sunny	Moderate	Mid-Flood	Surface	1	09:19	8.31	8.20	31.00	21.40	3.4	1.8
F1A	20250217	Sunny	Moderate	Mid-Flood	Middle	3.9	09:18	8.22	8.16	31.12	21.45	3.5	2.1
F1A	20250217	Sunny	Moderate	Mid-Flood	Middle	3.9	09:18	8.35	8.17	31.18	21.44	3.6	1.3
F1A	20250217	Sunny	Moderate	Mid-Flood	Bottom	6.8	09:17	8.23	8.18	31.13	21.40	3.8	2.1
F1A	20250217	Sunny	Moderate	Mid-Flood	Bottom	6.8	09:17	8.27	8.16	31.10	21.41	3.9	1.2
H1	20250217	Sunny	Moderate	Mid-Flood	Surface	1	10:12	9.08	8.21	30.99	21.28	3.4	1.4
H1	20250217	Sunny	Moderate	Mid-Flood	Surface	1	10:12	9.11	8.21	31.00	21.28	3.3	1.3
H1	20250217	Sunny	Moderate	Mid-Flood	Middle	4.3	10:11	9.18	8.21	31.00	21.35	3.5	1.1
H1	20250217	Sunny	Moderate	Mid-Flood	Middle	4.3	10:11	9.08	8.20	30.98	21.36	3.6	1.3
H1	20250217	Sunny	Moderate	Mid-Flood	Bottom	7.6	10:10	9.10	8.21	31.07	21.34	3.8	2.2
H1	20250217	Sunny	Moderate	Mid-Flood	Bottom	7.6	10:10	9.12	8.19	31.06	21.29	3.9	2.9
M1	20250217	Sunny	Moderate	Mid-Flood	Surface	1	09:57	8.60	8.12	31.30	21.38	3.1	1.4
M1	20250217	Sunny	Moderate	Mid-Flood	Surface	1	09:57	8.52	8.11	31.30	21.38	3.1	1.4
M1	20250217	Sunny	Moderate	Mid-Flood	Middle	3.9	09:56	8.59	8.11	31.22	21.40	3.4	1
M1	20250217	Sunny	Moderate	Mid-Flood	Middle	3.9	09:56	8.58	8.08	31.10	21.39	3.4	1.4
M1	20250217	Sunny	Moderate	Mid-Flood	Bottom	6.8	09:55	8.57	8.12	31.29	21.32	3.6	1.1
M1	20250217	Sunny	Moderate	Mid-Flood	Bottom	6.8	09:55	8.54	8.09	31.30	21.36	3.7	1.1
B1	20250219	Cloudy	Moderate	Mid-Ebb	Surface	1	15:06	8.61	8.20	31.56	20.79	2.6	<1.0
B1	20250219	Cloudy	Moderate	Mid-Ebb	Surface	1	15:06	8.58	8.20	31.50	20.77	2.7	<1.0
B1	20250219	Cloudy	Moderate	Mid-Ebb	Bottom	4	15:05	8.53	8.16	31.62	20.80	3.1	<1.0
B1	20250219	Cloudy	Moderate	Mid-Ebb	Bottom	4	15:05	8.53	8.20	31.54	20.78	3.1	<1.0
B2	20250219	Cloudy	Moderate	Mid-Ebb	Surface	1	15:24	8.81	8.09	31.86	21.03	3.1	<1.0
B2	20250219	Cloudy	Moderate	Mid-Ebb	Surface	1	15:24	8.86	8.12	31.90	21.01	3.0	1.2
B2	20250219	Cloudy	Moderate	Mid-Ebb	Bottom	4.5	15:23	8.88	8.11	31.79	21.07	3.6	<1.0
B2	20250219	Cloudy	Moderate	Mid-Ebb	Bottom	4.5	15:23	8.87	8.12	31.84	21.04	3.5	<1.0
B3	20250219	Cloudy	Moderate	Mid-Ebb	Surface	1	15:02	9.62	8.14	31.51	20.99	3.7	<1.0
B3	20250219	Cloudy	Moderate	Mid-Ebb	Surface	1	15:02	9.60	8.14	31.65	21.06	3.6	<1.0
B3	20250219	Cloudy	Moderate	Mid-Ebb	Bottom	4.3	15:01	9.58	8.16	31.59	21.03	4.2	<1.0
B3	20250219	Cloudy	Moderate	Mid-Ebb	Bottom	4.3	15:01	9.67	8.17	31.63	21.04	4.1	<1.0
B4	20250219	Cloudy	Moderate	Mid-Ebb	Surface	1	15:17	8.62	8.17	31.80	20.56	2.9	1.6

Location	Date (YYYYMMDD)	Weather	Sea Condition	Tidal	Water Level	Depth (m)	Time	DO (mg/L)	pH	Sal (ppt)	Temp (°C)	Turbidity (NTU) Note 1	SS (mg/L)
B4	20250219	Cloudy	Moderate	Mid-Ebb	Surface	1	15:17	8.61	8.16	31.88	20.59	2.9	2.2
B4	20250219	Cloudy	Moderate	Mid-Ebb	Bottom	4	15:16	8.61	8.19	31.92	20.64	3.5	<1.0
B4	20250219	Cloudy	Moderate	Mid-Ebb	Bottom	4	15:16	8.64	8.17	31.77	20.60	3.5	<1.0
C1A	20250219	Cloudy	Moderate	Mid-Ebb	Surface	1	14:42	8.61	8.04	32.74	20.59	4.3	<1.0
C1A	20250219	Cloudy	Moderate	Mid-Ebb	Surface	1	14:42	8.60	8.02	32.71	20.61	4.4	<1.0
C1A	20250219	Cloudy	Moderate	Mid-Ebb	Middle	5.05	14:41	8.59	8.03	32.74	20.64	4.4	<1.0
C1A	20250219	Cloudy	Moderate	Mid-Ebb	Middle	5.05	14:41	8.62	8.04	32.69	20.66	4.4	<1.0
C1A	20250219	Cloudy	Moderate	Mid-Ebb	Bottom	9.1	14:40	8.63	8.02	32.67	20.66	4.4	<1.0
C1A	20250219	Cloudy	Moderate	Mid-Ebb	Bottom	9.1	14:40	8.60	8.04	32.63	20.60	4.4	<1.0
C2A	20250219	Cloudy	Moderate	Mid-Ebb	Surface	1	14:44	8.35	8.06	31.48	20.63	3.3	<1.0
C2A	20250219	Cloudy	Moderate	Mid-Ebb	Surface	1	14:44	8.35	8.08	31.39	20.68	3.5	<1.0
C2A	20250219	Cloudy	Moderate	Mid-Ebb	Middle	6.1	14:43	8.33	8.04	31.41	20.63	3.5	<1.0
C2A	20250219	Cloudy	Moderate	Mid-Ebb	Middle	6.1	14:43	8.34	8.05	31.53	20.66	3.5	<1.0
C2A	20250219	Cloudy	Moderate	Mid-Ebb	Bottom	11.2	14:42	8.32	8.04	31.51	20.70	3.7	<1.0
C2A	20250219	Cloudy	Moderate	Mid-Ebb	Bottom	11.2	14:42	8.28	8.04	31.52	20.65	3.5	<1.0
CR1	20250219	Cloudy	Moderate	Mid-Ebb	Surface	1	16:17	8.88	8.18	31.24	20.76	2.8	<1.0
CR1	20250219	Cloudy	Moderate	Mid-Ebb	Surface	1	16:17	8.82	8.16	31.23	20.70	2.8	<1.0
CR1	20250219	Cloudy	Moderate	Mid-Ebb	Middle	6.5	16:16	8.85	8.17	31.34	20.70	3.0	<1.0
CR1	20250219	Cloudy	Moderate	Mid-Ebb	Middle	6.5	16:16	8.83	8.18	31.29	20.71	2.9	<1.0
CR1	20250219	Cloudy	Moderate	Mid-Ebb	Bottom	12	16:15	8.84	8.15	31.32	20.73	3.4	<1.0
CR1	20250219	Cloudy	Moderate	Mid-Ebb	Bottom	12	16:15	8.84	8.18	31.26	20.74	3.4	<1.0
CR2	20250219	Cloudy	Moderate	Mid-Ebb	Surface	1	16:04	8.47	8.21	31.60	20.61	3.1	<1.0
CR2	20250219	Cloudy	Moderate	Mid-Ebb	Surface	1	16:04	8.49	8.18	31.66	20.65	3.1	<1.0
CR2	20250219	Cloudy	Moderate	Mid-Ebb	Middle	5.65	16:03	8.52	8.18	31.58	20.63	3.2	<1.0
CR2	20250219	Cloudy	Moderate	Mid-Ebb	Middle	5.65	16:03	8.50	8.21	31.65	20.60	3.3	<1.0
CR2	20250219	Cloudy	Moderate	Mid-Ebb	Bottom	10.3	16:02	8.50	8.22	31.68	20.70	3.5	<1.0
CR2	20250219	Cloudy	Moderate	Mid-Ebb	Bottom	10.3	16:02	8.52	8.20	31.65	20.64	3.6	<1.0
F1A	20250219	Cloudy	Moderate	Mid-Ebb	Surface	1	15:50	8.64	8.17	32.58	20.81	3.1	<1.0
F1A	20250219	Cloudy	Moderate	Mid-Ebb	Surface	1	15:50	8.66	8.18	32.51	20.83	3.0	<1.0
F1A	20250219	Cloudy	Moderate	Mid-Ebb	Middle	4.6	15:49	8.61	8.16	32.45	20.86	3.2	<1.0
F1A	20250219	Cloudy	Moderate	Mid-Ebb	Middle	4.6	15:49	8.64	8.15	32.57	20.84	3.2	<1.0
F1A	20250219	Cloudy	Moderate	Mid-Ebb	Bottom	8.2	15:48	8.64	8.15	32.48	20.77	3.6	1.1
F1A	20250219	Cloudy	Moderate	Mid-Ebb	Bottom	8.2	15:48	8.70	8.18	32.47	20.77	3.7	1.4
H1	20250219	Cloudy	Moderate	Mid-Ebb	Surface	1	15:48	8.10	8.27	31.74	20.85	3.7	<1.0
H1	20250219	Cloudy	Moderate	Mid-Ebb	Surface	1	15:48	8.11	8.24	31.81	20.94	3.7	<1.0
H1	20250219	Cloudy	Moderate	Mid-Ebb	Middle	4.3	15:47	8.07	8.26	31.66	20.92	3.9	<1.0
H1	20250219	Cloudy	Moderate	Mid-Ebb	Middle	4.3	15:47	8.08	8.24	31.69	20.88	3.9	<1.0
H1	20250219	Cloudy	Moderate	Mid-Ebb	Bottom	7.6	15:46	8.02	8.26	31.68	20.92	4.2	<1.0
H1	20250219	Cloudy	Moderate	Mid-Ebb	Bottom	7.6	15:46	8.11	8.25	31.79	20.85	4.2	<1.0
M1	20250219	Cloudy	Moderate	Mid-Ebb	Surface	1	16:26	9.12	8.17	32.19	20.46	3.5	<1.0
M1	20250219	Cloudy	Moderate	Mid-Ebb	Surface	1	16:26	9.07	8.13	32.18	20.54	3.5	<1.0
M1	20250219	Cloudy	Moderate	Mid-Ebb	Middle	4.7	16:25	9.08	8.14	32.22	20.51	3.8	<1.0
M1	20250219	Cloudy	Moderate	Mid-Ebb	Middle	4.7	16:25	9.11	8.17	32.24	20.49	3.7	<1.0
M1	20250219	Cloudy	Moderate	Mid-Ebb	Bottom	8.4	16:24	9.04	8.14	32.20	20.51	4.1	<1.0
M1	20250219	Cloudy	Moderate	Mid-Ebb	Bottom	8.4	16:24	9.05	8.15	32.12	20.45	4.2	<1.0
B1	20250219	Cloudy	Moderate	Mid-Flood	Surface	1	09:16	9.32	8.13	31.33	20.60	3.4	<1.0
B1	20250219	Cloudy	Moderate	Mid-Flood	Surface	1	09:16	9.32	8.13	31.38	20.53	3.5	<1.0
B1	20250219	Cloudy	Moderate	Mid-Flood	Bottom	4.5	09:15	9.33	8.12	31.31	20.58	4.1	<1.0
B1	20250219	Cloudy	Moderate	Mid-Flood	Bottom	4.5	09:15	9.41	8.14	31.46	20.54	4.1	<1.0
B2	20250219	Cloudy	Moderate	Mid-Flood	Surface	1	19:33	8.52	8.24	32.39	20.61	3.0	<1.0
B2	20250219	Cloudy	Moderate	Mid-Flood	Surface	1	19:33	8.52	8.22	32.44	20.65	3.0	<1.0
B2	20250219	Cloudy	Moderate	Mid-Flood	Bottom	3.7	19:32	8.53	8.24	32.45	20.67	3.4	<1.0
B2	20250219	Cloudy	Moderate	Mid-Flood	Bottom	3.7	19:32	8.54	8.26	32.41	20.66	3.6	<1.0
B3	20250219	Cloudy	Moderate	Mid-Flood	Surface	1	08:27	9.24	8.23	32.02	20.63	2.9	<1.0
B3	20250219	Cloudy	Moderate	Mid-Flood	Surface	1	08:27	9.26	8.22	32.00	20.55	2.9	<1.0

Location	Date (YYYYMMDD)	Weather	Sea Condition	Tidal	Water Level	Depth (m)	Time	DO (mg/L)	pH	Sal (ppt)	Temp (°C)	Turbidity (NTU) Note 1	SS (mg/L)
B3	20250219	Cloudy	Moderate	Mid-Flood	Bottom	3.6	08:26	9.23	8.21	32.14	20.63	3.2	<1.0
B3	20250219	Cloudy	Moderate	Mid-Flood	Bottom	3.6	08:26	9.18	8.21	32.01	20.62	3.1	<1.0
B4	20250219	Cloudy	Moderate	Mid-Flood	Surface	1	08:40	9.54	8.11	32.86	20.66	2.9	<1.0
B4	20250219	Cloudy	Moderate	Mid-Flood	Surface	1	08:40	9.54	8.11	32.89	20.69	2.9	<1.0
B4	20250219	Cloudy	Moderate	Mid-Flood	Bottom	4.4	08:39	9.56	8.11	32.90	20.64	3.2	<1.0
B4	20250219	Cloudy	Moderate	Mid-Flood	Bottom	4.4	08:39	9.52	8.12	32.91	20.72	3.2	<1.0
C1A	20250219	Cloudy	Moderate	Mid-Flood	Surface	1	08:55	8.87	8.04	31.82	21.04	3.7	<1.0
C1A	20250219	Cloudy	Moderate	Mid-Flood	Surface	1	08:55	8.86	8.05	31.68	21.05	3.6	<1.0
C1A	20250219	Cloudy	Moderate	Mid-Flood	Middle	5.6	08:54	8.93	8.03	31.68	21.05	3.8	<1.0
C1A	20250219	Cloudy	Moderate	Mid-Flood	Middle	5.6	08:54	8.87	8.04	31.72	21.07	3.7	<1.0
C1A	20250219	Cloudy	Moderate	Mid-Flood	Bottom	10.2	08:53	8.84	8.03	31.83	21.11	3.8	<1.0
C1A	20250219	Cloudy	Moderate	Mid-Flood	Bottom	10.2	08:53	8.87	8.03	31.81	21.00	3.9	<1.0
C2A	20250219	Cloudy	Moderate	Mid-Flood	Surface	1	08:11	8.00	8.19	31.23	20.85	4.1	<1.0
C2A	20250219	Cloudy	Moderate	Mid-Flood	Surface	1	08:11	7.99	8.19	31.28	20.88	4.1	<1.0
C2A	20250219	Cloudy	Moderate	Mid-Flood	Middle	5.9	08:10	8.07	8.17	31.22	20.90	4.3	<1.0
C2A	20250219	Cloudy	Moderate	Mid-Flood	Middle	5.9	08:10	8.02	8.16	31.13	20.86	4.2	<1.0
C2A	20250219	Cloudy	Moderate	Mid-Flood	Bottom	10.8	08:09	8.00	8.16	31.25	20.82	4.3	<1.0
C2A	20250219	Cloudy	Moderate	Mid-Flood	Bottom	10.8	08:09	8.07	8.18	31.25	20.87	4.3	<1.0
CR1	20250219	Cloudy	Moderate	Mid-Flood	Surface	1	08:18	7.92	8.18	31.75	20.86	2.9	<1.0
CR1	20250219	Cloudy	Moderate	Mid-Flood	Surface	1	08:18	7.88	8.19	31.75	20.84	2.9	<1.0
CR1	20250219	Cloudy	Moderate	Mid-Flood	Middle	6.55	08:17	7.84	8.17	31.74	20.89	3.0	<1.0
CR1	20250219	Cloudy	Moderate	Mid-Flood	Middle	6.55	08:17	7.84	8.18	31.76	20.84	3.0	<1.0
CR1	20250219	Cloudy	Moderate	Mid-Flood	Bottom	12.1	08:16	7.88	8.19	31.70	20.85	3.4	<1.0
CR1	20250219	Cloudy	Moderate	Mid-Flood	Bottom	12.1	08:16	7.87	8.18	31.64	20.90	3.3	<1.0
CR2	20250219	Cloudy	Moderate	Mid-Flood	Surface	1	08:36	9.73	8.18	31.55	20.85	2.8	<1.0
CR2	20250219	Cloudy	Moderate	Mid-Flood	Surface	1	08:36	9.65	8.20	31.59	20.78	2.9	<1.0
CR2	20250219	Cloudy	Moderate	Mid-Flood	Middle	5.6	08:35	9.70	8.22	31.51	20.77	2.9	<1.0
CR2	20250219	Cloudy	Moderate	Mid-Flood	Middle	5.6	08:35	9.72	8.22	31.47	20.76	2.8	<1.0
CR2	20250219	Cloudy	Moderate	Mid-Flood	Bottom	10.2	08:34	9.70	8.19	31.45	20.78	3.3	<1.0
CR2	20250219	Cloudy	Moderate	Mid-Flood	Bottom	10.2	08:34	9.74	8.18	31.59	20.77	3.2	<1.0
F1A	20250219	Cloudy	Moderate	Mid-Flood	Surface	1	09:13	8.18	8.13	30.84	20.74	3.5	<1.0
F1A	20250219	Cloudy	Moderate	Mid-Flood	Surface	1	09:13	8.12	8.16	30.87	20.70	3.5	<1.0
F1A	20250219	Cloudy	Moderate	Mid-Flood	Middle	4.2	09:12	8.18	8.13	30.93	20.70	3.7	<1.0
F1A	20250219	Cloudy	Moderate	Mid-Flood	Middle	4.2	09:12	8.18	8.16	30.95	20.72	3.7	<1.0
F1A	20250219	Cloudy	Moderate	Mid-Flood	Bottom	7.4	09:11	8.11	8.15	30.92	20.68	4.1	<1.0
F1A	20250219	Cloudy	Moderate	Mid-Flood	Bottom	7.4	09:11	8.12	8.14	30.82	20.66	4.0	<1.0
H1	20250219	Cloudy	Moderate	Mid-Flood	Surface	1	10:02	9.08	8.19	31.98	20.57	3.6	<1.0
H1	20250219	Cloudy	Moderate	Mid-Flood	Surface	1	10:02	9.09	8.23	31.98	20.51	3.5	<1.0
H1	20250219	Cloudy	Moderate	Mid-Flood	Middle	3.75	10:01	9.05	8.19	32.05	20.59	3.7	<1.0
H1	20250219	Cloudy	Moderate	Mid-Flood	Middle	3.75	10:01	9.07	8.23	32.03	20.53	3.7	<1.0
H1	20250219	Cloudy	Moderate	Mid-Flood	Bottom	6.5	10:00	9.05	8.20	32.03	20.58	4.0	<1.0
H1	20250219	Cloudy	Moderate	Mid-Flood	Bottom	6.5	10:00	9.10	8.21	32.04	20.58	4.1	<1.0
M1	20250219	Cloudy	Moderate	Mid-Flood	Surface	1	09:49	9.35	8.21	31.96	20.68	3.4	<1.0
M1	20250219	Cloudy	Moderate	Mid-Flood	Surface	1	09:49	9.34	8.19	32.03	20.60	3.4	<1.0
M1	20250219	Cloudy	Moderate	Mid-Flood	Middle	3.9	09:48	9.39	8.17	31.98	20.61	3.6	<1.0
M1	20250219	Cloudy	Moderate	Mid-Flood	Middle	3.9	09:48	9.36	8.21	32.11	20.67	3.6	<1.0
M1	20250219	Cloudy	Moderate	Mid-Flood	Bottom	6.8	09:47	9.33	8.21	32.10	20.61	3.9	<1.0
M1	20250219	Cloudy	Moderate	Mid-Flood	Bottom	6.8	09:47	9.34	8.18	32.00	20.58	4.0	<1.0
B1	20250221	Sunny	Moderate	Mid-Ebb	Surface	1	15:39	9.68	8.35	31.36	21.75	3.3	<1.0
B1	20250221	Sunny	Moderate	Mid-Ebb	Surface	1	15:39	9.65	8.36	31.54	21.72	3.4	<1.0
B1	20250221	Sunny	Moderate	Mid-Ebb	Bottom	3.8	15:38	9.71	8.34	31.41	21.67	3.9	<1.0
B1	20250221	Sunny	Moderate	Mid-Ebb	Bottom	3.8	15:38	9.71	8.37	31.48	21.63	3.9	<1.0
B2	20250221	Sunny	Moderate	Mid-Ebb	Surface	1	15:57	8.54	8.32	32.17	21.84	4.0	2.1
B2	20250221	Sunny	Moderate	Mid-Ebb	Surface	1	15:57	8.56	8.29	32.26	21.82	4.1	1
B2	20250221	Sunny	Moderate	Mid-Ebb	Bottom	4.4	15:56	8.58	8.28	32.18	21.82	4.6	<1.0

Location	Date (YYYYMMDD)	Weather	Sea Condition	Tidal	Water Level	Depth (m)	Time	DO (mg/L)	pH	Sal (ppt)	Temp (°C)	Turbidity (NTU) Note 1	SS (mg/L)
B2	20250221	Sunny	Moderate	Mid-Ebb	Bottom	4.4	15:56	8.61	8.30	32.22	21.75	4.5	1.1
B3	20250221	Sunny	Moderate	Mid-Ebb	Surface	1	15:33	9.00	8.16	32.29	21.99	3.6	<1.0
B3	20250221	Sunny	Moderate	Mid-Ebb	Surface	1	15:33	9.02	8.17	32.23	22.05	3.6	<1.0
B3	20250221	Sunny	Moderate	Mid-Ebb	Bottom	3.5	15:32	9.02	8.16	32.24	22.01	4.1	<1.0
B3	20250221	Sunny	Moderate	Mid-Ebb	Bottom	3.5	15:32	9.05	8.18	32.40	21.99	4.1	<1.0
B4	20250221	Sunny	Moderate	Mid-Ebb	Surface	1	15:48	9.41	8.31	31.51	21.90	3.0	1
B4	20250221	Sunny	Moderate	Mid-Ebb	Surface	1	15:48	9.41	8.30	31.46	21.86	3.0	<1.0
B4	20250221	Sunny	Moderate	Mid-Ebb	Bottom	3.5	15:47	9.48	8.31	31.59	21.90	3.5	<1.0
B4	20250221	Sunny	Moderate	Mid-Ebb	Bottom	3.5	15:47	9.38	8.33	31.52	21.78	3.5	<1.0
C1A	20250221	Sunny	Moderate	Mid-Ebb	Surface	1	15:14	9.15	8.19	31.40	21.95	4.6	<1.0
C1A	20250221	Sunny	Moderate	Mid-Ebb	Surface	1	15:14	9.22	8.20	31.47	22.01	4.6	<1.0
C1A	20250221	Sunny	Moderate	Mid-Ebb	Middle	5.15	15:13	9.16	8.16	31.49	21.95	4.9	<1.0
C1A	20250221	Sunny	Moderate	Mid-Ebb	Middle	5.15	15:13	9.12	8.17	31.44	21.93	4.8	<1.0
C1A	20250221	Sunny	Moderate	Mid-Ebb	Bottom	9.3	15:12	9.20	8.20	31.44	21.99	5.1	<1.0
C1A	20250221	Sunny	Moderate	Mid-Ebb	Bottom	9.3	15:12	9.18	8.16	31.52	21.96	5.1	<1.0
C2A	20250221	Sunny	Moderate	Mid-Ebb	Surface	1	15:15	9.94	8.21	31.79	21.76	4.1	<1.0
C2A	20250221	Sunny	Moderate	Mid-Ebb	Surface	1	15:15	9.96	8.21	31.82	21.73	4.0	<1.0
C2A	20250221	Sunny	Moderate	Mid-Ebb	Middle	5.7	15:14	9.97	8.23	31.80	21.76	4.2	<1.0
C2A	20250221	Sunny	Moderate	Mid-Ebb	Middle	5.7	15:14	9.86	8.22	31.77	21.71	4.3	<1.0
C2A	20250221	Sunny	Moderate	Mid-Ebb	Bottom	10.4	15:13	9.88	8.23	31.78	21.77	4.6	<1.0
C2A	20250221	Sunny	Moderate	Mid-Ebb	Bottom	10.4	15:13	9.87	8.22	31.81	21.68	4.6	<1.0
CR1	20250221	Sunny	Moderate	Mid-Ebb	Surface	1	16:48	9.14	8.21	31.70	21.79	4.0	<1.0
CR1	20250221	Sunny	Moderate	Mid-Ebb	Surface	1	16:48	9.11	8.22	31.68	21.75	4.0	<1.0
CR1	20250221	Sunny	Moderate	Mid-Ebb	Middle	6.2	16:47	9.18	8.21	31.73	21.78	4.2	<1.0
CR1	20250221	Sunny	Moderate	Mid-Ebb	Middle	6.2	16:47	9.14	8.22	31.73	21.80	4.2	<1.0
CR1	20250221	Sunny	Moderate	Mid-Ebb	Bottom	11.4	16:46	9.20	8.20	31.84	21.80	4.4	<1.0
CR1	20250221	Sunny	Moderate	Mid-Ebb	Bottom	11.4	16:46	9.15	8.19	31.84	21.85	4.5	<1.0
CR2	20250221	Sunny	Moderate	Mid-Ebb	Surface	1	16:35	9.90	8.24	32.92	21.86	3.6	<1.0
CR2	20250221	Sunny	Moderate	Mid-Ebb	Surface	1	16:35	9.89	8.26	32.96	21.85	3.7	<1.0
CR2	20250221	Sunny	Moderate	Mid-Ebb	Middle	5.65	16:34	9.86	8.23	32.92	21.82	3.9	<1.0
CR2	20250221	Sunny	Moderate	Mid-Ebb	Middle	5.65	16:34	9.90	8.26	33.01	21.87	4.0	<1.0
CR2	20250221	Sunny	Moderate	Mid-Ebb	Bottom	10.3	16:33	9.90	8.22	32.96	21.88	4.2	<1.0
CR2	20250221	Sunny	Moderate	Mid-Ebb	Bottom	10.3	16:33	9.87	8.26	32.87	21.92	4.1	<1.0
F1A	20250221	Sunny	Moderate	Mid-Ebb	Surface	1	16:21	8.91	8.34	31.57	21.91	3.9	<1.0
F1A	20250221	Sunny	Moderate	Mid-Ebb	Surface	1	16:21	8.91	8.36	31.55	21.96	3.9	<1.0
F1A	20250221	Sunny	Moderate	Mid-Ebb	Middle	4.3	16:20	8.93	8.35	31.63	21.92	4.0	<1.0
F1A	20250221	Sunny	Moderate	Mid-Ebb	Middle	4.3	16:20	8.91	8.33	31.54	21.86	4.1	<1.0
F1A	20250221	Sunny	Moderate	Mid-Ebb	Bottom	7.6	16:19	8.96	8.36	31.56	21.89	4.4	<1.0
F1A	20250221	Sunny	Moderate	Mid-Ebb	Bottom	7.6	16:19	8.93	8.34	31.47	21.85	4.5	<1.0
H1	20250221	Sunny	Moderate	Mid-Ebb	Surface	1	16:19	9.74	8.27	32.47	21.92	3.7	<1.0
H1	20250221	Sunny	Moderate	Mid-Ebb	Surface	1	16:19	9.77	8.28	32.51	21.95	3.8	<1.0
H1	20250221	Sunny	Moderate	Mid-Ebb	Middle	4.4	16:18	9.77	8.25	32.51	21.90	4.0	<1.0
H1	20250221	Sunny	Moderate	Mid-Ebb	Middle	4.4	16:18	9.77	8.25	32.44	21.87	3.9	<1.0
H1	20250221	Sunny	Moderate	Mid-Ebb	Bottom	7.8	16:17	9.76	8.28	32.50	21.93	4.3	<1.0
H1	20250221	Sunny	Moderate	Mid-Ebb	Bottom	7.8	16:17	9.83	8.27	32.44	21.85	4.4	<1.0
M1	20250221	Sunny	Moderate	Mid-Ebb	Surface	1	16:57	8.93	8.24	32.35	21.79	3.1	<1.0
M1	20250221	Sunny	Moderate	Mid-Ebb	Surface	1	16:57	9.01	8.24	32.40	21.76	3.2	<1.0
M1	20250221	Sunny	Moderate	Mid-Ebb	Middle	4.35	16:56	9.03	8.24	32.48	21.79	3.3	1
M1	20250221	Sunny	Moderate	Mid-Ebb	Middle	4.35	16:56	8.93	8.23	32.32	21.87	3.3	<1.0
M1	20250221	Sunny	Moderate	Mid-Ebb	Bottom	7.7	16:55	9.03	8.23	32.33	21.82	3.5	<1.0
M1	20250221	Sunny	Moderate	Mid-Ebb	Bottom	7.7	16:55	9.03	8.22	32.30	21.87	3.7	<1.0
B1	20250221	Sunny	Moderate	Mid-Flood	Surface	1	11:41	8.83	8.20	33.37	21.88	3.4	<1.0
B1	20250221	Sunny	Moderate	Mid-Flood	Surface	1	11:41	8.83	8.20	33.25	21.81	3.3	<1.0
B1	20250221	Sunny	Moderate	Mid-Flood	Bottom	4.1	11:40	8.76	8.22	33.33	21.84	3.9	<1.0
B1	20250221	Sunny	Moderate	Mid-Flood	Bottom	4.1	11:40	8.82	8.24	33.37	21.87	3.8	<1.0

Location	Date (YYYYMMDD)	Weather	Sea Condition	Tidal	Water Level	Depth (m)	Time	DO (mg/L)	pH	Sal (ppt)	Temp (°C)	Turbidity (NTU) Note 1	SS (mg/L)
B2	20250221	Sunny	Moderate	Mid-Flood	Surface	1	12:00	10.04	8.11	31.71	21.85	4.0	1.4
B2	20250221	Sunny	Moderate	Mid-Flood	Surface	1	12:00	10.08	8.11	31.85	21.81	3.9	<1.0
B2	20250221	Sunny	Moderate	Mid-Flood	Bottom	4.2	11:59	10.12	8.13	31.84	21.86	4.5	<1.0
B2	20250221	Sunny	Moderate	Mid-Flood	Bottom	4.2	11:59	10.11	8.11	31.87	21.78	4.4	<1.0
B3	20250221	Sunny	Moderate	Mid-Flood	Surface	1	10:50	8.56	8.15	32.92	21.79	3.4	<1.0
B3	20250221	Sunny	Moderate	Mid-Flood	Surface	1	10:50	8.57	8.17	33.03	21.81	3.4	<1.0
B3	20250221	Sunny	Moderate	Mid-Flood	Bottom	3.9	10:49	8.55	8.16	32.97	21.74	3.8	<1.0
B3	20250221	Sunny	Moderate	Mid-Flood	Bottom	3.9	10:49	8.61	8.15	32.98	21.76	3.8	<1.0
B4	20250221	Sunny	Moderate	Mid-Flood	Surface	1	11:05	9.40	8.29	32.80	21.65	3.7	<1.0
B4	20250221	Sunny	Moderate	Mid-Flood	Surface	1	11:05	9.39	8.32	32.73	21.61	3.6	<1.0
B4	20250221	Sunny	Moderate	Mid-Flood	Bottom	3.6	11:04	9.37	8.30	32.88	21.61	4.2	<1.0
B4	20250221	Sunny	Moderate	Mid-Flood	Bottom	3.6	11:04	9.30	8.31	32.87	21.70	4.2	<1.0
C1A	20250221	Sunny	Moderate	Mid-Flood	Surface	1	11:16	8.78	8.14	32.33	21.77	4.4	<1.0
C1A	20250221	Sunny	Moderate	Mid-Flood	Surface	1	11:16	8.88	8.13	32.28	21.76	4.3	<1.0
C1A	20250221	Sunny	Moderate	Mid-Flood	Middle	5.45	11:15	8.90	8.13	32.37	21.67	4.5	<1.0
C1A	20250221	Sunny	Moderate	Mid-Flood	Middle	5.45	11:15	8.81	8.11	32.28	21.77	4.5	<1.0
C1A	20250221	Sunny	Moderate	Mid-Flood	Bottom	9.9	11:14	8.85	8.14	32.20	21.70	4.2	<1.0
C1A	20250221	Sunny	Moderate	Mid-Flood	Bottom	9.9	11:14	8.88	8.11	32.22	21.71	4.4	<1.0
C2A	20250221	Sunny	Moderate	Mid-Flood	Surface	1	10:32	8.67	8.25	31.96	21.94	5.0	<1.0
C2A	20250221	Sunny	Moderate	Mid-Flood	Surface	1	10:32	8.65	8.24	32.00	21.99	4.8	<1.0
C2A	20250221	Sunny	Moderate	Mid-Flood	Middle	5.8	10:31	8.59	8.25	31.99	21.96	4.8	<1.0
C2A	20250221	Sunny	Moderate	Mid-Flood	Middle	5.8	10:31	8.68	8.23	32.04	21.97	4.7	<1.0
C2A	20250221	Sunny	Moderate	Mid-Flood	Bottom	10.6	10:30	8.63	8.22	32.10	22.00	4.8	1.2
C2A	20250221	Sunny	Moderate	Mid-Flood	Bottom	10.6	10:30	8.60	8.22	31.93	21.93	4.9	1.6
CR1	20250221	Sunny	Moderate	Mid-Flood	Surface	1	10:41	8.66	8.25	33.20	21.95	3.7	<1.0
CR1	20250221	Sunny	Moderate	Mid-Flood	Surface	1	10:41	8.70	8.22	33.09	22.01	3.6	1.1
CR1	20250221	Sunny	Moderate	Mid-Flood	Middle	6.2	10:40	8.71	8.26	33.18	21.98	3.8	<1.0
CR1	20250221	Sunny	Moderate	Mid-Flood	Middle	6.2	10:40	8.64	8.25	33.11	21.93	3.8	<1.0
CR1	20250221	Sunny	Moderate	Mid-Flood	Bottom	11.4	10:39	8.60	8.24	33.12	21.93	4.2	<1.0
CR1	20250221	Sunny	Moderate	Mid-Flood	Bottom	11.4	10:39	8.64	8.25	33.12	21.97	4.1	<1.0
CR2	20250221	Sunny	Moderate	Mid-Flood	Surface	1	10:57	9.28	8.19	32.66	21.93	3.3	<1.0
CR2	20250221	Sunny	Moderate	Mid-Flood	Surface	1	10:57	9.31	8.20	32.82	21.95	3.3	<1.0
CR2	20250221	Sunny	Moderate	Mid-Flood	Middle	5.45	10:56	9.22	8.16	32.71	21.93	3.4	<1.0
CR2	20250221	Sunny	Moderate	Mid-Flood	Middle	5.45	10:56	9.24	8.19	32.82	21.97	3.5	<1.0
CR2	20250221	Sunny	Moderate	Mid-Flood	Bottom	9.9	10:55	9.23	8.18	32.68	21.94	3.8	1
CR2	20250221	Sunny	Moderate	Mid-Flood	Bottom	9.9	10:55	9.29	8.18	32.69	21.97	3.7	1.3
F1A	20250221	Sunny	Moderate	Mid-Flood	Surface	1	11:38	8.91	8.24	32.02	21.88	3.9	1.1
F1A	20250221	Sunny	Moderate	Mid-Flood	Surface	1	11:38	8.91	8.24	31.94	21.89	3.8	<1.0
F1A	20250221	Sunny	Moderate	Mid-Flood	Middle	3.85	11:37	8.98	8.25	31.97	21.85	4.0	<1.0
F1A	20250221	Sunny	Moderate	Mid-Flood	Middle	3.85	11:37	8.89	8.25	31.98	21.88	4.0	<1.0
F1A	20250221	Sunny	Moderate	Mid-Flood	Bottom	6.7	11:36	8.88	8.25	31.86	21.90	4.3	1
F1A	20250221	Sunny	Moderate	Mid-Flood	Bottom	6.7	11:36	8.91	8.27	32.03	21.83	4.4	<1.0
H1	20250221	Sunny	Moderate	Mid-Flood	Surface	1	12:29	8.89	8.15	32.17	21.89	3.1	<1.0
H1	20250221	Sunny	Moderate	Mid-Flood	Surface	1	12:29	8.87	8.12	32.11	21.88	3.2	<1.0
H1	20250221	Sunny	Moderate	Mid-Flood	Middle	3.85	12:28	8.87	8.12	32.09	21.91	3.4	1.1
H1	20250221	Sunny	Moderate	Mid-Flood	Middle	3.85	12:28	8.96	8.16	32.02	21.83	3.3	<1.0
H1	20250221	Sunny	Moderate	Mid-Flood	Bottom	6.7	12:27	8.87	8.14	32.06	21.84	3.6	<1.0
H1	20250221	Sunny	Moderate	Mid-Flood	Bottom	6.7	12:27	8.98	8.12	32.01	21.88	3.7	<1.0
M1	20250221	Sunny	Moderate	Mid-Flood	Surface	1	12:14	9.04	8.34	33.00	22.01	3.0	<1.0
M1	20250221	Sunny	Moderate	Mid-Flood	Surface	1	12:14	8.92	8.32	32.91	21.99	3.2	<1.0
M1	20250221	Sunny	Moderate	Mid-Flood	Middle	3.85	12:13	9.00	8.36	32.88	21.96	3.2	<1.0
M1	20250221	Sunny	Moderate	Mid-Flood	Middle	3.85	12:13	8.95	8.36	32.89	21.94	3.3	<1.0
M1	20250221	Sunny	Moderate	Mid-Flood	Bottom	6.7	12:12	8.99	8.32	33.06	21.98	3.6	<1.0
M1	20250221	Sunny	Moderate	Mid-Flood	Bottom	6.7	12:12	8.98	8.36	32.91	21.98	3.6	<1.0
B1	20250224	Sunny	Moderate	Mid-Ebb	Surface	1	18:39	9.07	8.09	31.95	21.28	2.8	<1.0

Location	Date (YYYYMMDD)	Weather	Sea Condition	Tidal	Water Level	Depth (m)	Time	DO (mg/L)	pH	Sal (ppt)	Temp (°C)	Turbidity (NTU) Note 1	SS (mg/L)
B1	20250224	Sunny	Moderate	Mid-Ebb	Surface	1	18:39	9.05	8.04	32.09	21.24	2.9	<1.0
B1	20250224	Sunny	Moderate	Mid-Ebb	Bottom	3.8	18:38	9.15	8.09	32.02	21.19	3.3	<1.0
B1	20250224	Sunny	Moderate	Mid-Ebb	Bottom	3.8	18:38	9.06	8.07	32.05	21.20	3.3	<1.0
B2	20250224	Sunny	Moderate	Mid-Ebb	Surface	1	18:58	9.19	7.97	32.67	21.54	3.0	2.1
B2	20250224	Sunny	Moderate	Mid-Ebb	Surface	1	18:58	9.19	7.99	32.69	21.53	3.0	1
B2	20250224	Sunny	Moderate	Mid-Ebb	Bottom	4.8	18:57	9.24	8.01	32.64	21.52	3.5	<1.0
B2	20250224	Sunny	Moderate	Mid-Ebb	Bottom	4.8	18:57	9.24	7.98	32.65	21.49	3.5	1.1
B3	20250224	Sunny	Moderate	Mid-Ebb	Surface	1	18:32	9.35	8.13	31.17	21.21	3.1	<1.0
B3	20250224	Sunny	Moderate	Mid-Ebb	Surface	1	18:32	9.36	8.14	31.05	21.25	3.0	<1.0
B3	20250224	Sunny	Moderate	Mid-Ebb	Bottom	4.3	18:31	9.32	8.16	31.11	21.25	3.5	<1.0
B3	20250224	Sunny	Moderate	Mid-Ebb	Bottom	4.3	18:31	9.38	8.14	31.03	21.27	3.6	<1.0
B4	20250224	Sunny	Moderate	Mid-Ebb	Surface	1	18:46	8.24	7.99	31.65	21.27	3.7	1
B4	20250224	Sunny	Moderate	Mid-Ebb	Surface	1	18:46	8.19	8.03	31.61	21.23	3.7	<1.0
B4	20250224	Sunny	Moderate	Mid-Ebb	Bottom	3.4	18:45	8.29	8.00	31.57	21.22	4.3	<1.0
B4	20250224	Sunny	Moderate	Mid-Ebb	Bottom	3.4	18:45	8.21	7.98	31.68	21.19	4.3	<1.0
C1A	20250224	Sunny	Moderate	Mid-Ebb	Surface	1	18:14	9.04	8.03	31.75	21.64	4.8	<1.0
C1A	20250224	Sunny	Moderate	Mid-Ebb	Surface	1	18:14	9.01	8.01	31.73	21.67	4.8	<1.0
C1A	20250224	Sunny	Moderate	Mid-Ebb	Middle	5	18:13	8.97	8.03	31.63	21.67	4.9	<1.0
C1A	20250224	Sunny	Moderate	Mid-Ebb	Middle	5	18:13	9.02	8.00	31.63	21.60	4.9	<1.0
C1A	20250224	Sunny	Moderate	Mid-Ebb	Bottom	9	18:12	9.06	8.04	31.62	21.67	4.8	<1.0
C1A	20250224	Sunny	Moderate	Mid-Ebb	Bottom	9	18:12	8.95	8.03	31.62	21.63	4.9	<1.0
C2A	20250224	Sunny	Moderate	Mid-Ebb	Surface	1	18:14	8.49	8.04	32.40	21.65	4.2	<1.0
C2A	20250224	Sunny	Moderate	Mid-Ebb	Surface	1	18:14	8.52	8.05	32.37	21.59	4.2	<1.0
C2A	20250224	Sunny	Moderate	Mid-Ebb	Middle	5.75	18:13	8.44	8.04	32.32	21.61	4.3	<1.0
C2A	20250224	Sunny	Moderate	Mid-Ebb	Middle	5.75	18:13	8.41	8.05	32.42	21.62	4.2	<1.0
C2A	20250224	Sunny	Moderate	Mid-Ebb	Bottom	10.5	18:12	8.43	8.05	32.37	21.62	4.2	<1.0
C2A	20250224	Sunny	Moderate	Mid-Ebb	Bottom	10.5	18:12	8.53	8.03	32.31	21.68	4.4	<1.0
CR1	20250224	Sunny	Moderate	Mid-Ebb	Surface	1	19:47	8.62	8.14	31.98	21.47	3.5	<1.0
CR1	20250224	Sunny	Moderate	Mid-Ebb	Surface	1	19:47	8.53	8.13	31.87	21.45	3.4	<1.0
CR1	20250224	Sunny	Moderate	Mid-Ebb	Middle	6.5	19:46	8.62	8.12	31.86	21.48	3.7	<1.0
CR1	20250224	Sunny	Moderate	Mid-Ebb	Middle	6.5	19:46	8.62	8.12	31.87	21.45	3.6	<1.0
CR1	20250224	Sunny	Moderate	Mid-Ebb	Bottom	12	19:45	8.63	8.14	31.94	21.46	4.1	<1.0
CR1	20250224	Sunny	Moderate	Mid-Ebb	Bottom	12	19:45	8.51	8.14	31.86	21.50	4.0	<1.0
CR2	20250224	Sunny	Moderate	Mid-Ebb	Surface	1	19:33	8.24	8.01	31.90	21.41	3.2	<1.0
CR2	20250224	Sunny	Moderate	Mid-Ebb	Surface	1	19:33	8.28	8.04	31.91	21.48	3.3	<1.0
CR2	20250224	Sunny	Moderate	Mid-Ebb	Middle	5.7	19:32	8.21	8.04	31.84	21.49	3.4	<1.0
CR2	20250224	Sunny	Moderate	Mid-Ebb	Middle	5.7	19:32	8.28	8.01	31.86	21.40	3.4	<1.0
CR2	20250224	Sunny	Moderate	Mid-Ebb	Bottom	10.4	19:31	8.28	8.02	31.79	21.43	3.8	<1.0
CR2	20250224	Sunny	Moderate	Mid-Ebb	Bottom	10.4	19:31	8.29	8.04	31.85	21.48	3.8	<1.0
F1A	20250224	Sunny	Moderate	Mid-Ebb	Surface	1	19:20	8.26	8.01	31.59	21.29	3.3	<1.0
F1A	20250224	Sunny	Moderate	Mid-Ebb	Surface	1	19:20	8.30	8.04	31.53	21.36	3.3	<1.0
F1A	20250224	Sunny	Moderate	Mid-Ebb	Middle	4.55	19:19	8.28	8.05	31.53	21.29	3.6	<1.0
F1A	20250224	Sunny	Moderate	Mid-Ebb	Middle	4.55	19:19	8.28	8.03	31.51	21.35	3.4	<1.0
F1A	20250224	Sunny	Moderate	Mid-Ebb	Bottom	8.1	19:18	8.29	8.03	31.57	21.29	3.8	<1.0
F1A	20250224	Sunny	Moderate	Mid-Ebb	Bottom	8.1	19:18	8.29	8.03	31.60	21.37	3.8	<1.0
H1	20250224	Sunny	Moderate	Mid-Ebb	Surface	1	19:19	9.22	8.16	31.53	21.22	3.9	<1.0
H1	20250224	Sunny	Moderate	Mid-Ebb	Surface	1	19:19	9.27	8.16	31.61	21.21	3.9	<1.0
H1	20250224	Sunny	Moderate	Mid-Ebb	Middle	4.4	19:18	9.26	8.16	31.61	21.22	4.0	<1.0
H1	20250224	Sunny	Moderate	Mid-Ebb	Middle	4.4	19:18	9.17	8.14	31.53	21.25	4.1	<1.0
H1	20250224	Sunny	Moderate	Mid-Ebb	Bottom	7.8	19:17	9.23	8.15	31.55	21.22	4.3	<1.0
H1	20250224	Sunny	Moderate	Mid-Ebb	Bottom	7.8	19:17	9.28	8.14	31.53	21.22	4.5	<1.0
M1	20250224	Sunny	Moderate	Mid-Ebb	Surface	1	19:55	8.28	8.23	32.27	21.40	3.6	<1.0
M1	20250224	Sunny	Moderate	Mid-Ebb	Surface	1	19:55	8.25	8.22	32.31	21.44	3.6	<1.0
M1	20250224	Sunny	Moderate	Mid-Ebb	Middle	4.65	19:54	8.16	8.23	32.28	21.44	3.8	1
M1	20250224	Sunny	Moderate	Mid-Ebb	Middle	4.65	19:54	8.18	8.23	32.40	21.44	3.7	<1.0

Location	Date (YYYYMMDD)	Weather	Sea Condition	Tidal	Water Level	Depth (m)	Time	DO (mg/L)	pH	Sal (ppt)	Temp (°C)	Turbidity (NTU) Note 1	SS (mg/L)
M1	20250224	Sunny	Moderate	Mid-Ebb	Bottom	8.3	19:53	8.32	8.20	32.27	21.38	4.1	<1.0
M1	20250224	Sunny	Moderate	Mid-Ebb	Bottom	8.3	19:53	8.21	8.22	32.31	21.44	4.1	<1.0
B1	20250224	Sunny	Moderate	Mid-Flood	Surface	1	09:36	8.38	8.19	30.98	21.51	3.7	<1.0
B1	20250224	Sunny	Moderate	Mid-Flood	Surface	1	09:36	8.34	8.15	30.96	21.55	3.8	<1.0
B1	20250224	Sunny	Moderate	Mid-Flood	Bottom	3.8	09:35	8.39	8.16	30.95	21.49	4.1	<1.0
B1	20250224	Sunny	Moderate	Mid-Flood	Bottom	3.8	09:35	8.36	8.17	30.95	21.52	4.0	<1.0
B2	20250224	Sunny	Moderate	Mid-Flood	Surface	1	09:55	8.19	8.15	31.15	21.55	3.2	1.4
B2	20250224	Sunny	Moderate	Mid-Flood	Surface	1	09:55	8.16	8.16	31.24	21.52	3.1	<1.0
B2	20250224	Sunny	Moderate	Mid-Flood	Bottom	3.5	09:54	8.11	8.17	31.20	21.50	3.6	<1.0
B2	20250224	Sunny	Moderate	Mid-Flood	Bottom	3.5	09:54	8.10	8.15	31.20	21.53	3.6	<1.0
B3	20250224	Sunny	Moderate	Mid-Flood	Surface	1	08:45	8.45	8.09	32.31	21.22	3.0	<1.0
B3	20250224	Sunny	Moderate	Mid-Flood	Surface	1	08:45	8.37	8.09	32.43	21.21	3.0	<1.0
B3	20250224	Sunny	Moderate	Mid-Flood	Bottom	4.3	08:44	8.38	8.09	32.43	21.20	3.6	<1.0
B3	20250224	Sunny	Moderate	Mid-Flood	Bottom	4.3	08:44	8.44	8.13	32.29	21.21	3.5	<1.0
B4	20250224	Sunny	Moderate	Mid-Flood	Surface	1	09:04	8.67	8.15	31.41	21.50	3.2	<1.0
B4	20250224	Sunny	Moderate	Mid-Flood	Surface	1	09:04	8.75	8.14	31.44	21.49	3.2	<1.0
B4	20250224	Sunny	Moderate	Mid-Flood	Bottom	3.8	09:03	8.70	8.15	31.54	21.52	3.6	<1.0
B4	20250224	Sunny	Moderate	Mid-Flood	Bottom	3.8	09:03	8.74	8.14	31.42	21.53	3.7	<1.0
C1A	20250224	Sunny	Moderate	Mid-Flood	Surface	1	09:09	9.05	7.96	31.61	21.63	3.5	<1.0
C1A	20250224	Sunny	Moderate	Mid-Flood	Surface	1	09:09	9.13	7.94	31.54	21.62	3.4	<1.0
C1A	20250224	Sunny	Moderate	Mid-Flood	Middle	5.2	09:08	9.12	7.94	31.60	21.54	3.7	<1.0
C1A	20250224	Sunny	Moderate	Mid-Flood	Middle	5.2	09:08	9.07	7.96	31.58	21.61	3.7	<1.0
C1A	20250224	Sunny	Moderate	Mid-Flood	Bottom	9.4	09:07	9.14	7.95	31.61	21.61	4.0	<1.0
C1A	20250224	Sunny	Moderate	Mid-Flood	Bottom	9.4	09:07	9.08	7.95	31.62	21.61	4.0	<1.0
C2A	20250224	Sunny	Moderate	Mid-Flood	Surface	1	08:26	9.39	8.04	31.16	21.26	4.1	<1.0
C2A	20250224	Sunny	Moderate	Mid-Flood	Surface	1	08:26	9.37	8.05	31.07	21.24	4.1	<1.0
C2A	20250224	Sunny	Moderate	Mid-Flood	Middle	5.8	08:25	9.39	8.08	31.10	21.20	4.2	<1.0
C2A	20250224	Sunny	Moderate	Mid-Flood	Middle	5.8	08:25	9.37	8.04	31.20	21.22	4.1	<1.0
C2A	20250224	Sunny	Moderate	Mid-Flood	Bottom	10.6	08:24	9.40	8.07	31.11	21.22	4.3	1.2
C2A	20250224	Sunny	Moderate	Mid-Flood	Bottom	10.6	08:24	9.46	8.07	31.21	21.20	4.4	1.6
CR1	20250224	Sunny	Moderate	Mid-Flood	Surface	1	08:35	7.86	8.16	32.37	21.25	3.0	<1.0
CR1	20250224	Sunny	Moderate	Mid-Flood	Surface	1	08:35	7.88	8.18	32.33	21.27	3.1	1.1
CR1	20250224	Sunny	Moderate	Mid-Flood	Middle	6.1	08:34	7.86	8.18	32.39	21.28	3.0	<1.0
CR1	20250224	Sunny	Moderate	Mid-Flood	Middle	6.1	08:34	7.98	8.18	32.43	21.26	3.0	<1.0
CR1	20250224	Sunny	Moderate	Mid-Flood	Bottom	11.2	08:33	7.90	8.16	32.43	21.27	3.3	<1.0
CR1	20250224	Sunny	Moderate	Mid-Flood	Bottom	11.2	08:33	7.86	8.20	32.38	21.20	3.3	<1.0
CR2	20250224	Sunny	Moderate	Mid-Flood	Surface	1	08:50	8.62	8.05	31.01	21.33	3.6	<1.0
CR2	20250224	Sunny	Moderate	Mid-Flood	Surface	1	08:50	8.70	8.03	31.01	21.31	3.5	<1.0
CR2	20250224	Sunny	Moderate	Mid-Flood	Middle	5.45	08:49	8.64	8.05	31.06	21.39	3.8	<1.0
CR2	20250224	Sunny	Moderate	Mid-Flood	Middle	5.45	08:49	8.70	8.00	31.02	21.32	3.7	<1.0
CR2	20250224	Sunny	Moderate	Mid-Flood	Bottom	9.9	08:48	8.69	8.02	30.99	21.35	4.0	1
CR2	20250224	Sunny	Moderate	Mid-Flood	Bottom	9.9	08:48	8.60	8.02	31.08	21.34	4.1	1.3
F1A	20250224	Sunny	Moderate	Mid-Flood	Surface	1	09:40	8.53	8.14	32.40	21.47	3.3	1.1
F1A	20250224	Sunny	Moderate	Mid-Flood	Surface	1	09:40	8.54	8.17	32.39	21.54	3.2	<1.0
F1A	20250224	Sunny	Moderate	Mid-Flood	Middle	4.2	09:39	8.57	8.12	32.52	21.46	3.5	<1.0
F1A	20250224	Sunny	Moderate	Mid-Flood	Middle	4.2	09:39	8.57	8.16	32.49	21.52	3.5	<1.0
F1A	20250224	Sunny	Moderate	Mid-Flood	Bottom	7.4	09:38	8.46	8.16	32.44	21.48	3.7	1
F1A	20250224	Sunny	Moderate	Mid-Flood	Bottom	7.4	09:38	8.46	8.17	32.51	21.54	3.8	<1.0
H1	20250224	Sunny	Moderate	Mid-Flood	Surface	1	10:24	9.26	8.00	31.80	21.25	3.4	<1.0
H1	20250224	Sunny	Moderate	Mid-Flood	Surface	1	10:24	9.24	7.96	31.71	21.33	3.4	<1.0
H1	20250224	Sunny	Moderate	Mid-Flood	Middle	3.95	10:23	9.15	8.00	31.73	21.26	3.5	1.1
H1	20250224	Sunny	Moderate	Mid-Flood	Middle	3.95	10:23	9.17	7.99	31.80	21.31	3.6	<1.0
H1	20250224	Sunny	Moderate	Mid-Flood	Bottom	6.9	10:22	9.18	7.96	31.76	21.25	3.9	<1.0
H1	20250224	Sunny	Moderate	Mid-Flood	Bottom	6.9	10:22	9.17	7.96	31.66	21.31	3.9	<1.0
M1	20250224	Sunny	Moderate	Mid-Flood	Surface	1	10:17	8.41	8.18	31.05	21.47	3.1	<1.0

Location	Date (YYYYMMDD)	Weather	Sea Condition	Tidal	Water Level	Depth (m)	Time	DO (mg/L)	pH	Sal (ppt)	Temp (°C)	Turbidity (NTU) Note 1	SS (mg/L)
M1	20250224	Sunny	Moderate	Mid-Flood	Surface	1	10:17	8.46	8.15	31.11	21.46	3.1	<1.0
M1	20250224	Sunny	Moderate	Mid-Flood	Middle	4	10:16	8.40	8.19	31.05	21.47	3.0	<1.0
M1	20250224	Sunny	Moderate	Mid-Flood	Middle	4	10:16	8.47	8.15	31.01	21.48	3.0	<1.0
M1	20250224	Sunny	Moderate	Mid-Flood	Bottom	7	10:15	8.52	8.15	31.11	21.54	3.2	<1.0
M1	20250224	Sunny	Moderate	Mid-Flood	Bottom	7	10:15	8.52	8.19	31.14	21.45	3.2	<1.0

Remark:
 Note 1: Measurements of turbidity would be rounding to 0.1 NTU for proven accuracy as per the equipment specs during utilization of data.

Salinity (Depth-averaged) during MID-FLOOD

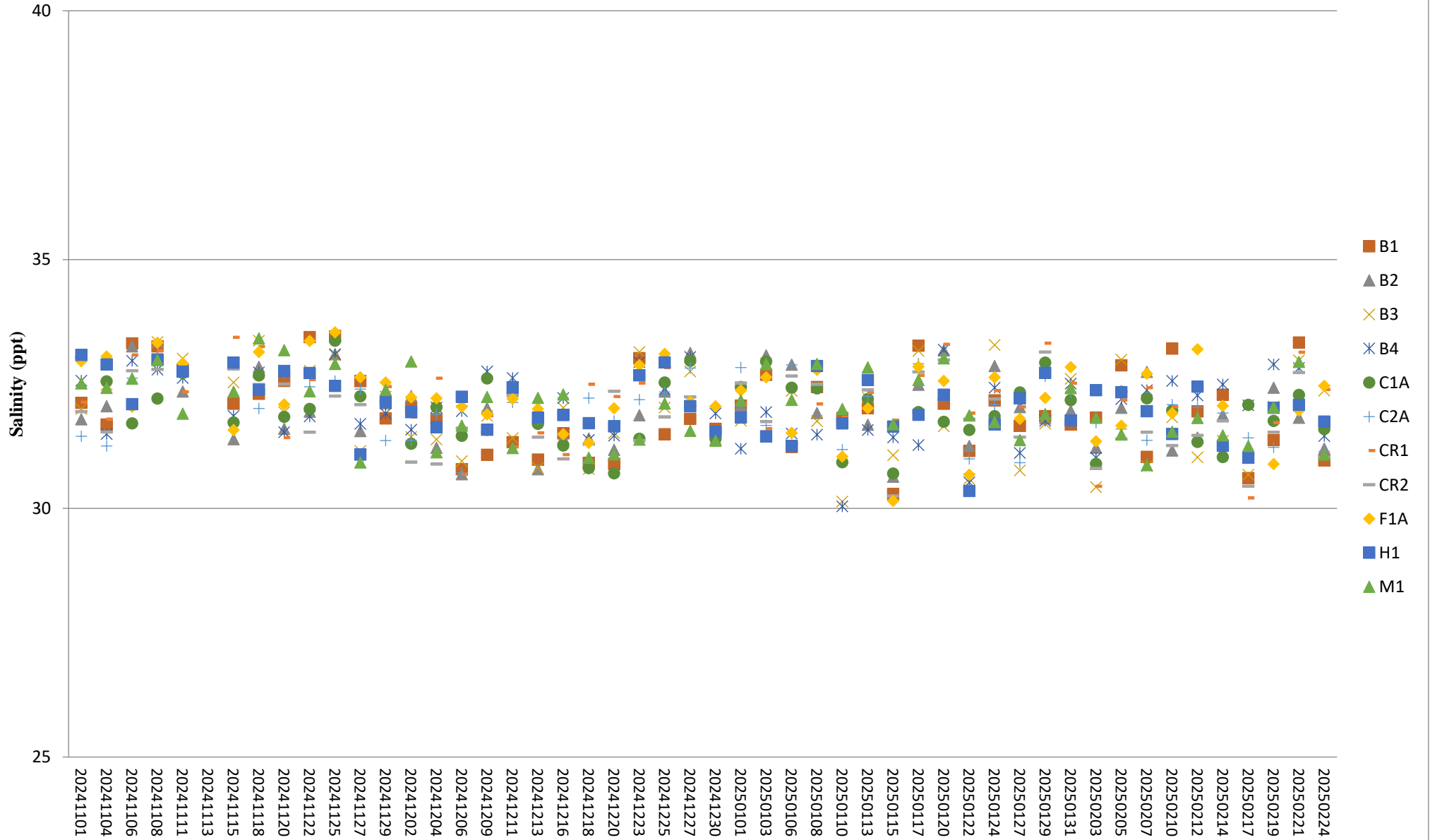

Salinity (Depth-averaged) during MID-EBB

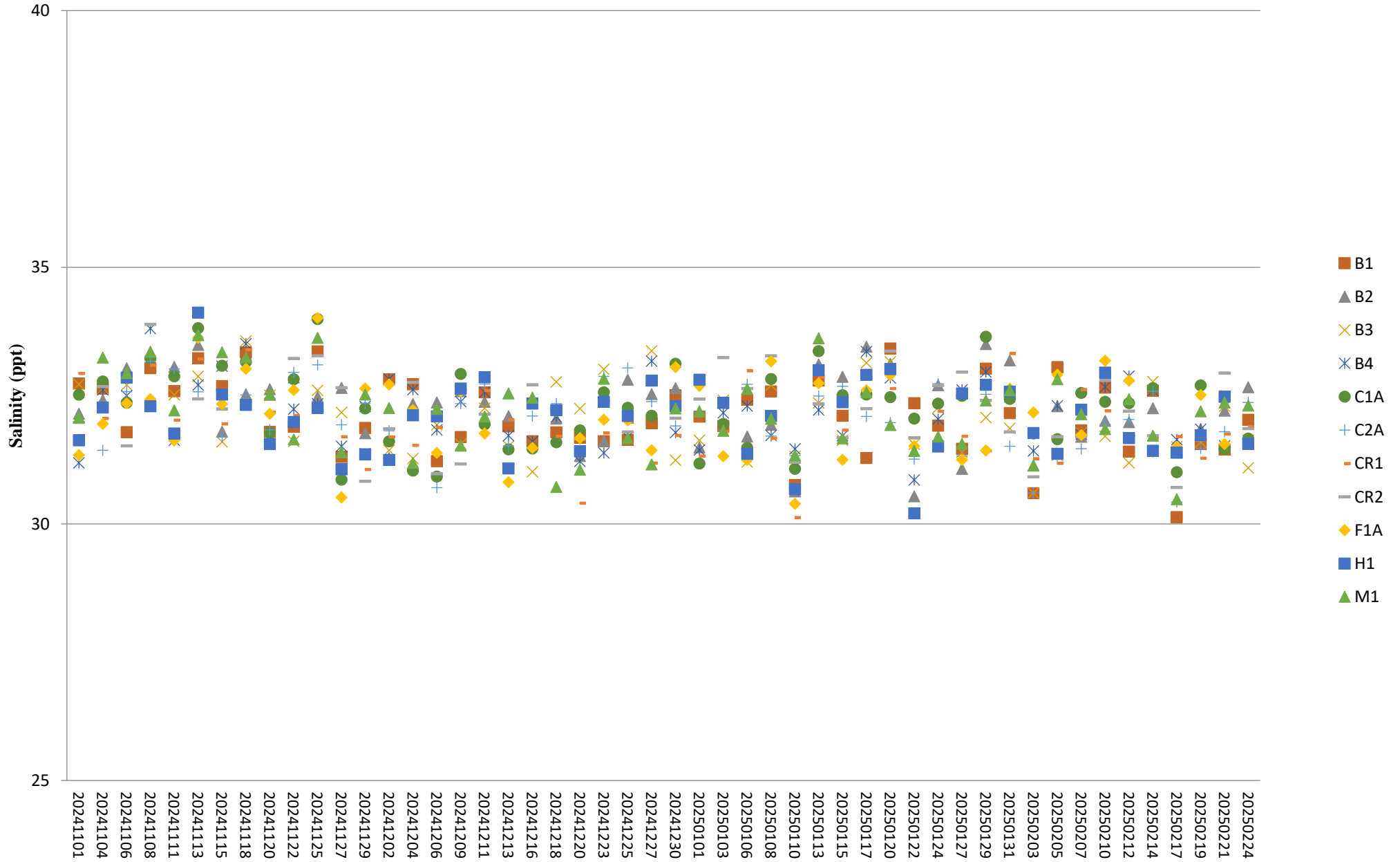

Dissolved Oxygen (Surface & Middle) during MID-FLOOD

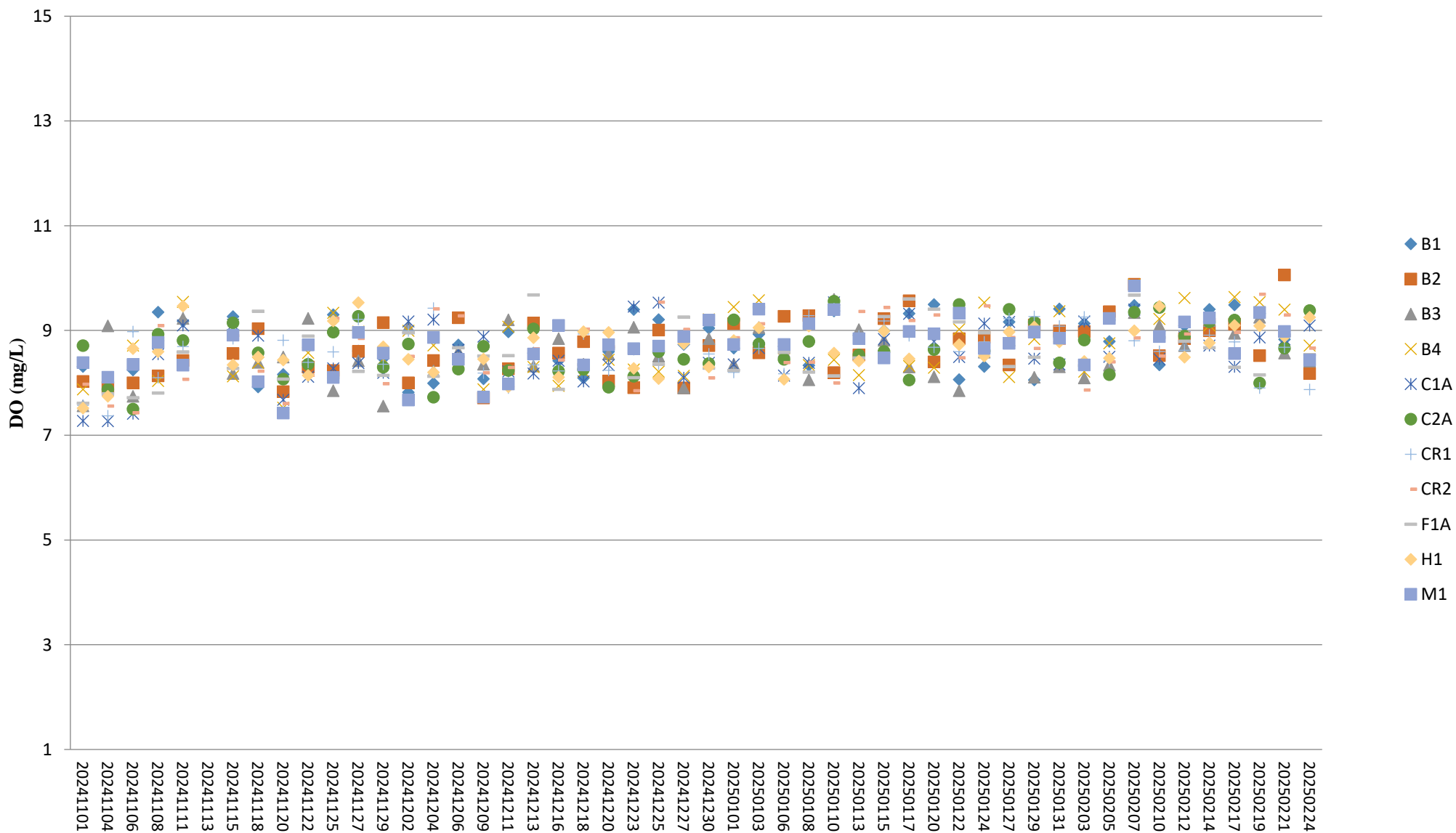

Note:

1. The Action and Limit Levels of dissolved oxygen can be referred to **Table 2.7** of the monthly EM&A report.

Dissolved Oxygen (Surface & Middle) during MID-EBB

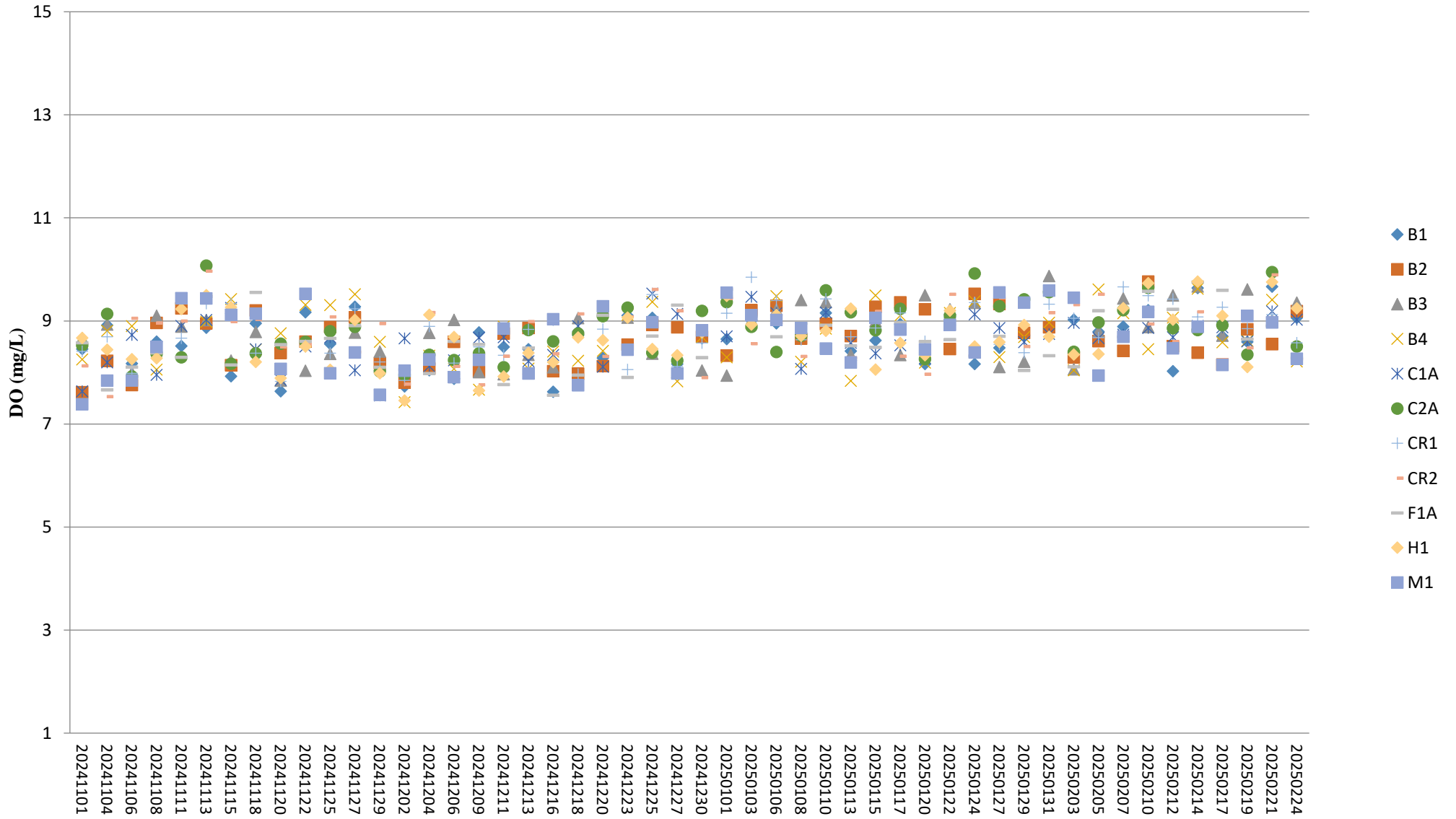

Note:

1. The Action and Limit Levels of dissolved oxygen can be referred to **Table 2.7** of the monthly EM&A report.

Dissolved Oxygen (Bottom) during MID-FLOOD

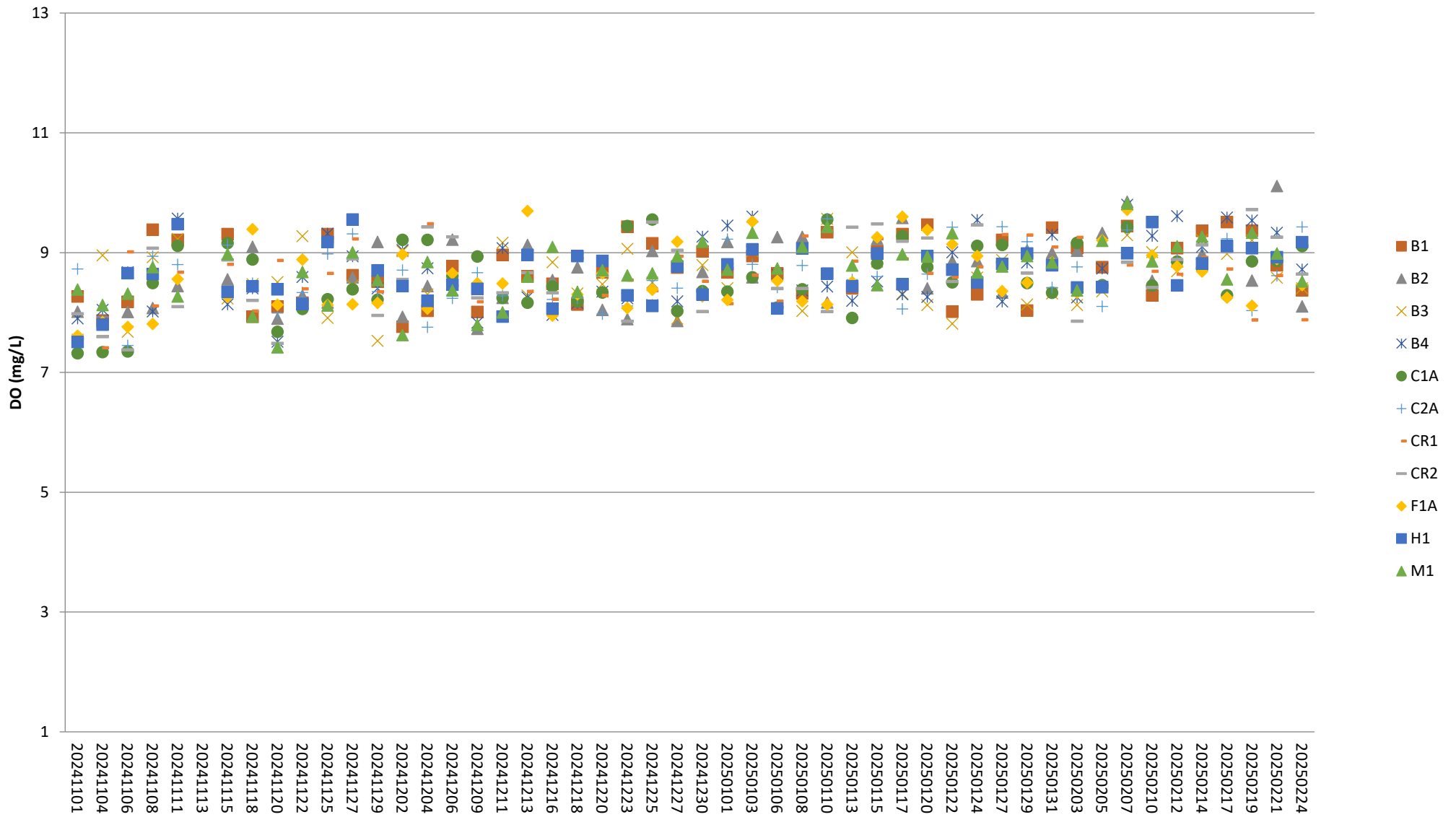

Note:

1. The Action and Limit Levels of dissolved oxygen can be referred to **Table 2.7** of the monthly EM&A report.

Dissolved Oxygen (Bottom) during MID-EBB

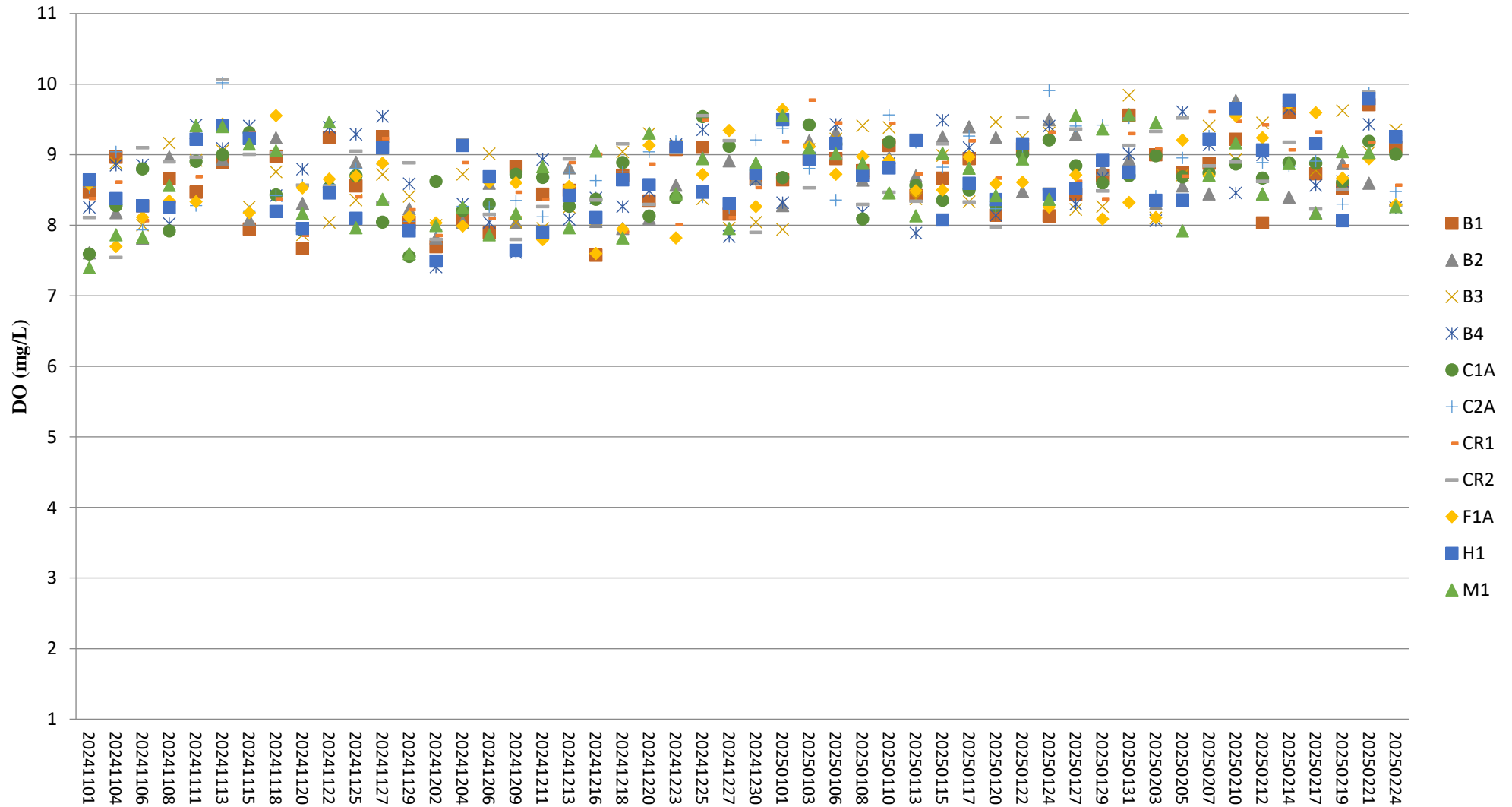

Note:

1. The Action and Limit Levels of dissolved oxygen can be referred to **Table 2.7** of the monthly EM&A report.

pH (Depth-averaged) during MID-FLOOD

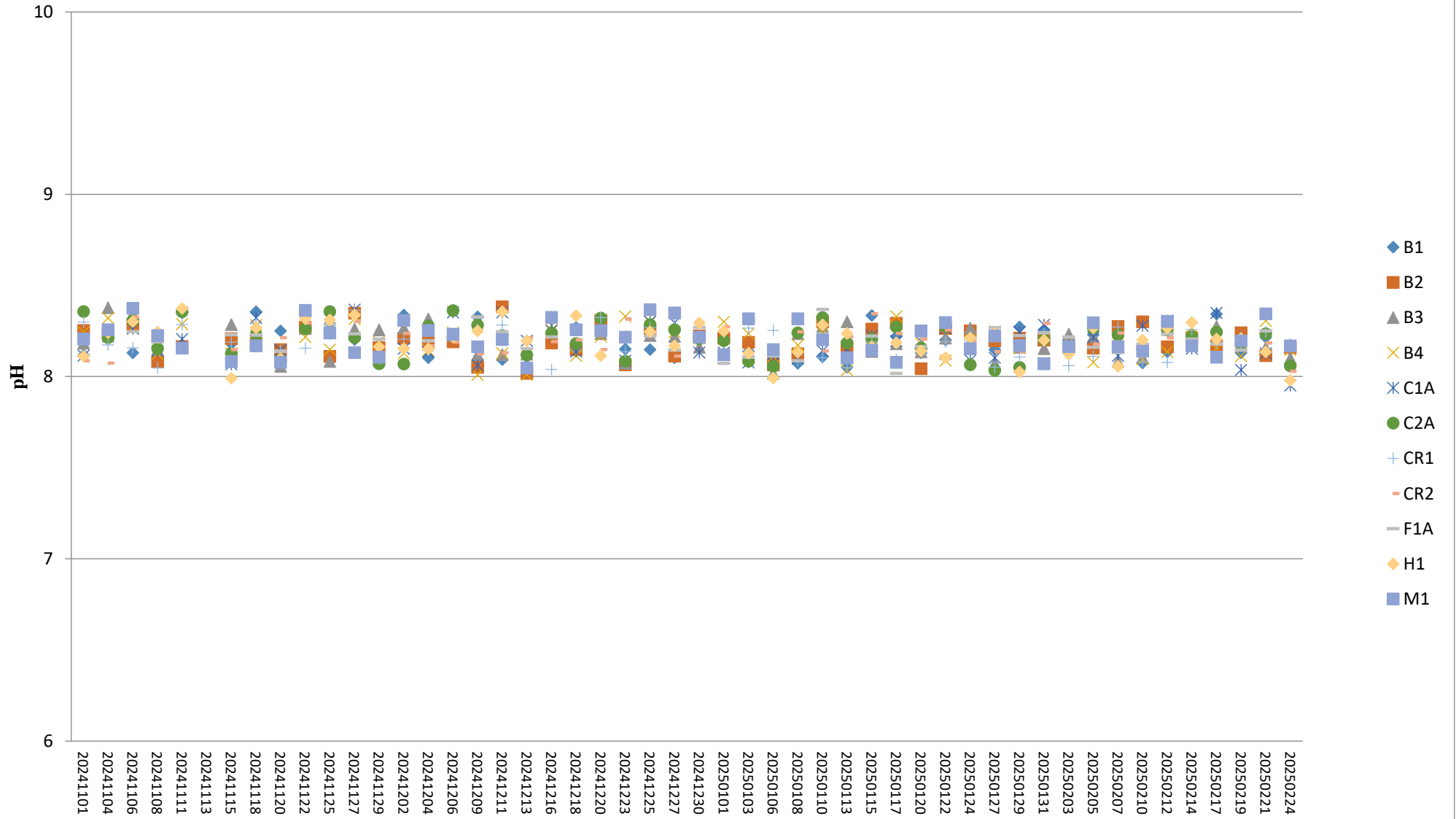

pH (Depth-averaged) MID-EBB

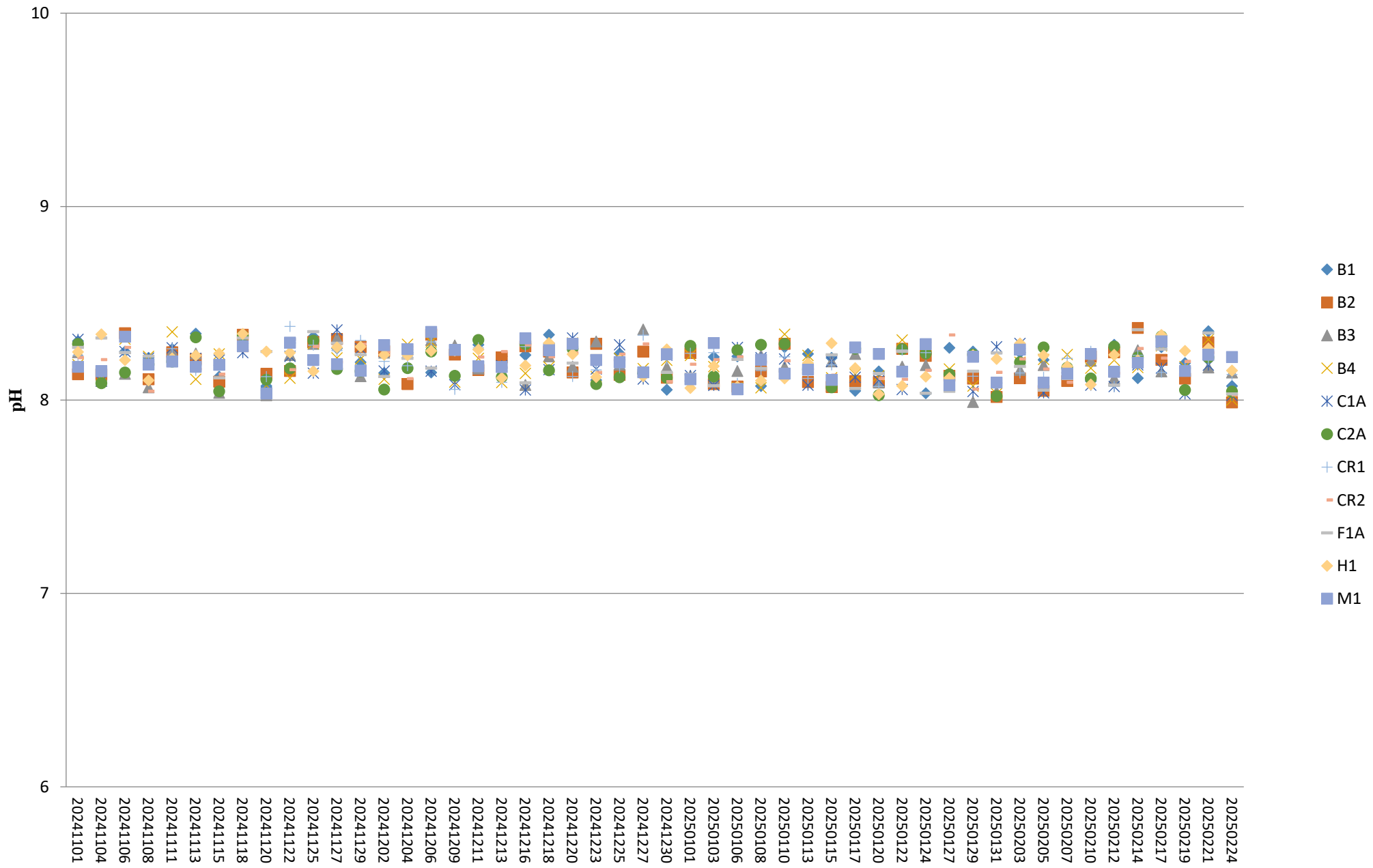

Turbidity (Depth-averaged) during MID-FLOOD

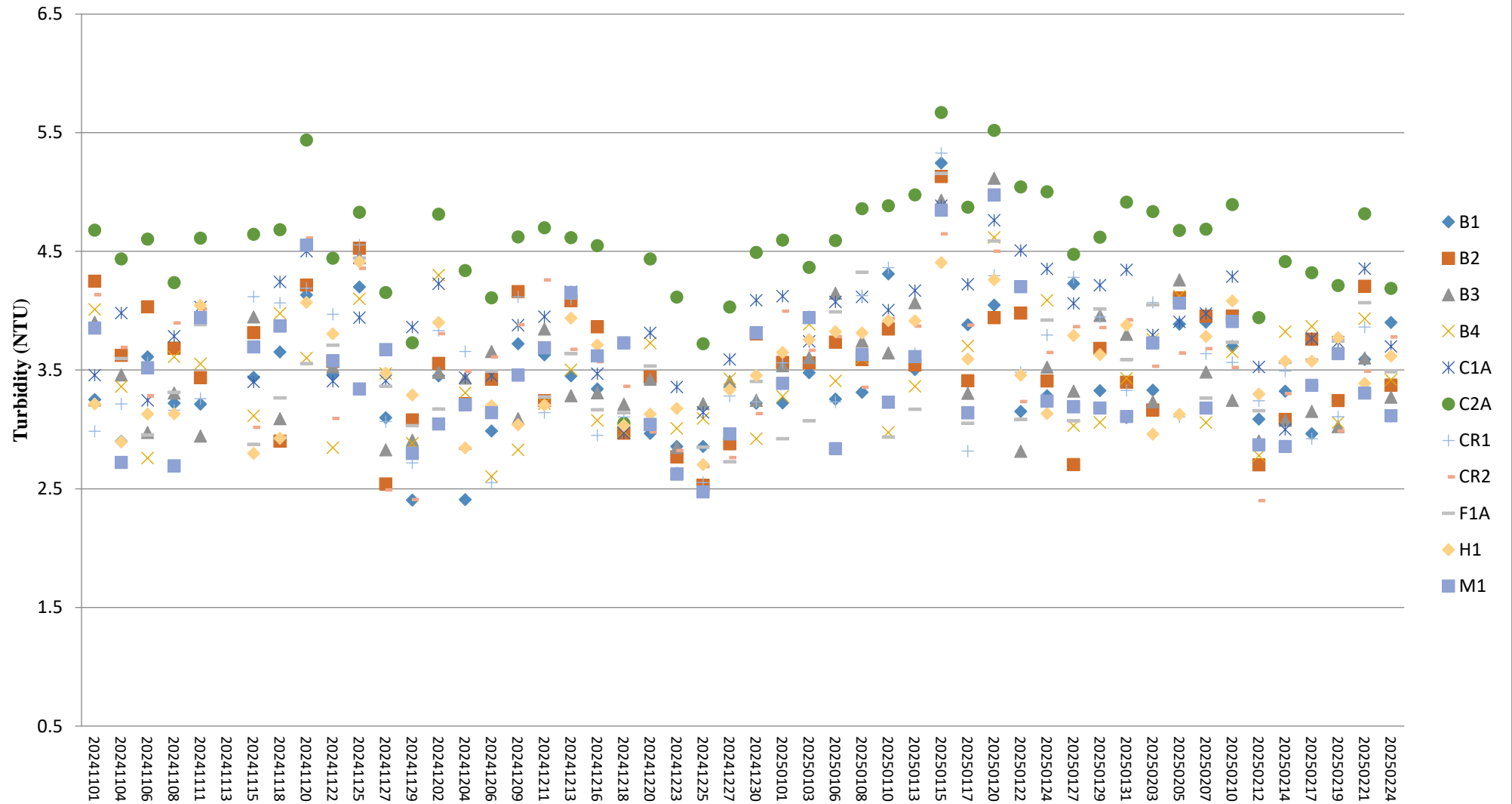

Note:

1. The Action and Limit Levels of turbidity can be referred to **Table 2.7** of the monthly EM&A report.

Turbidity (Depth-averaged) during MID-EBB

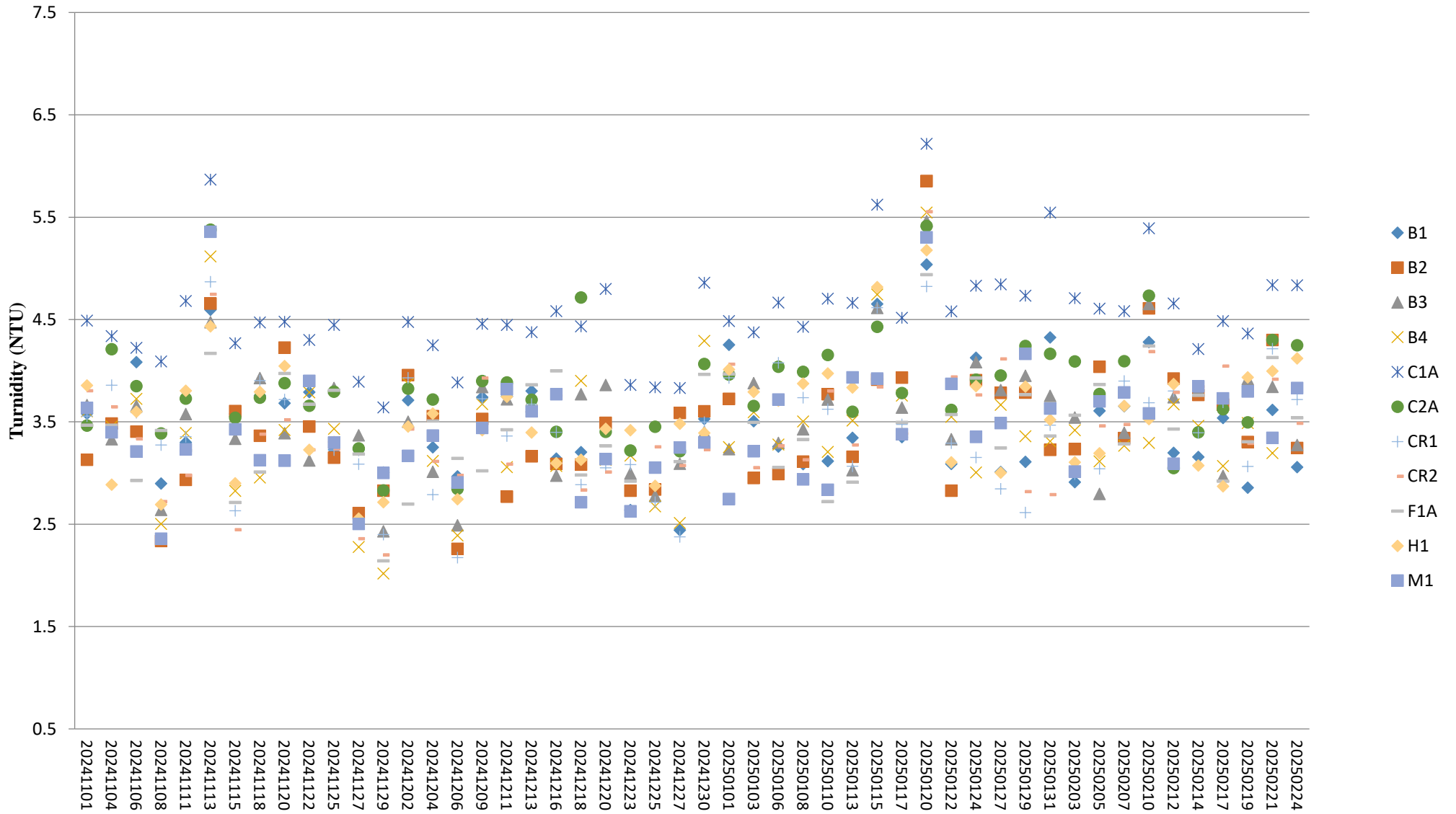

Note:

1. The Action and Limit Levels of turbidity can be referred to **Table 2.7** of the monthly EM&A report.

Suspended Solids (Depth-averaged) during MID-FLOOD

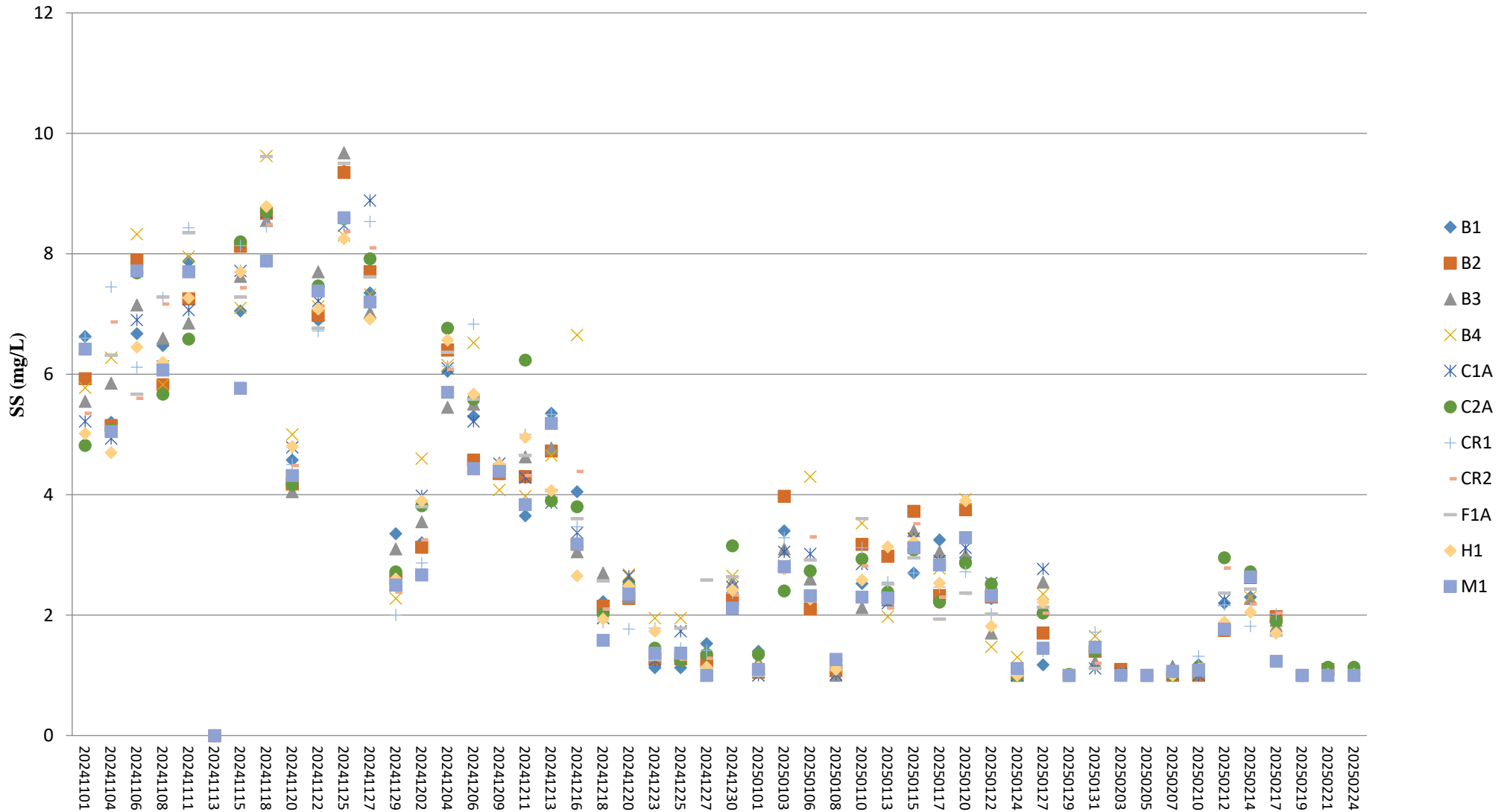

Note:

1. The Action and Limit Levels of suspended solids can be referred to **Table 2.7** of the monthly EM&A report.
2. For the SS concentrations below the detection limit of 1 mg/L, the SS concentration is taken as 1 mg/L for the calculation of depth-averaged value.

Suspended Solids (Depth-averaged) during MID-EBB

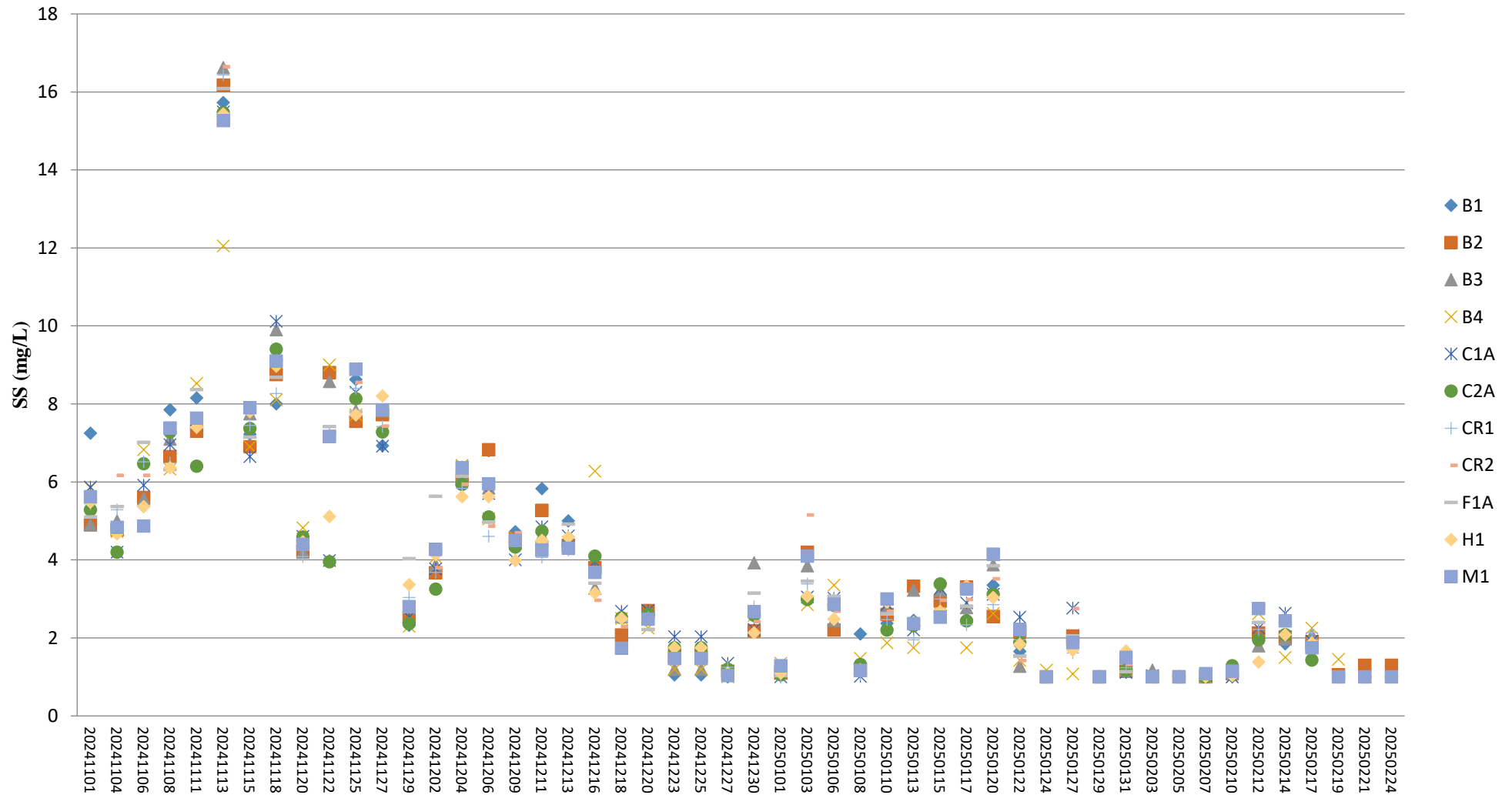

Note:

1. The Action and Limit Levels of suspended solids can be referred to **Table 2.7** of the monthly EM&A report
2. For the SS concentrations below the detection limit of 1 mg/L, the SS concentration is taken as 1 mg/L for the calculation of depth-averaged value.

Temperature (Depth-averaged) during MID-FLOOD

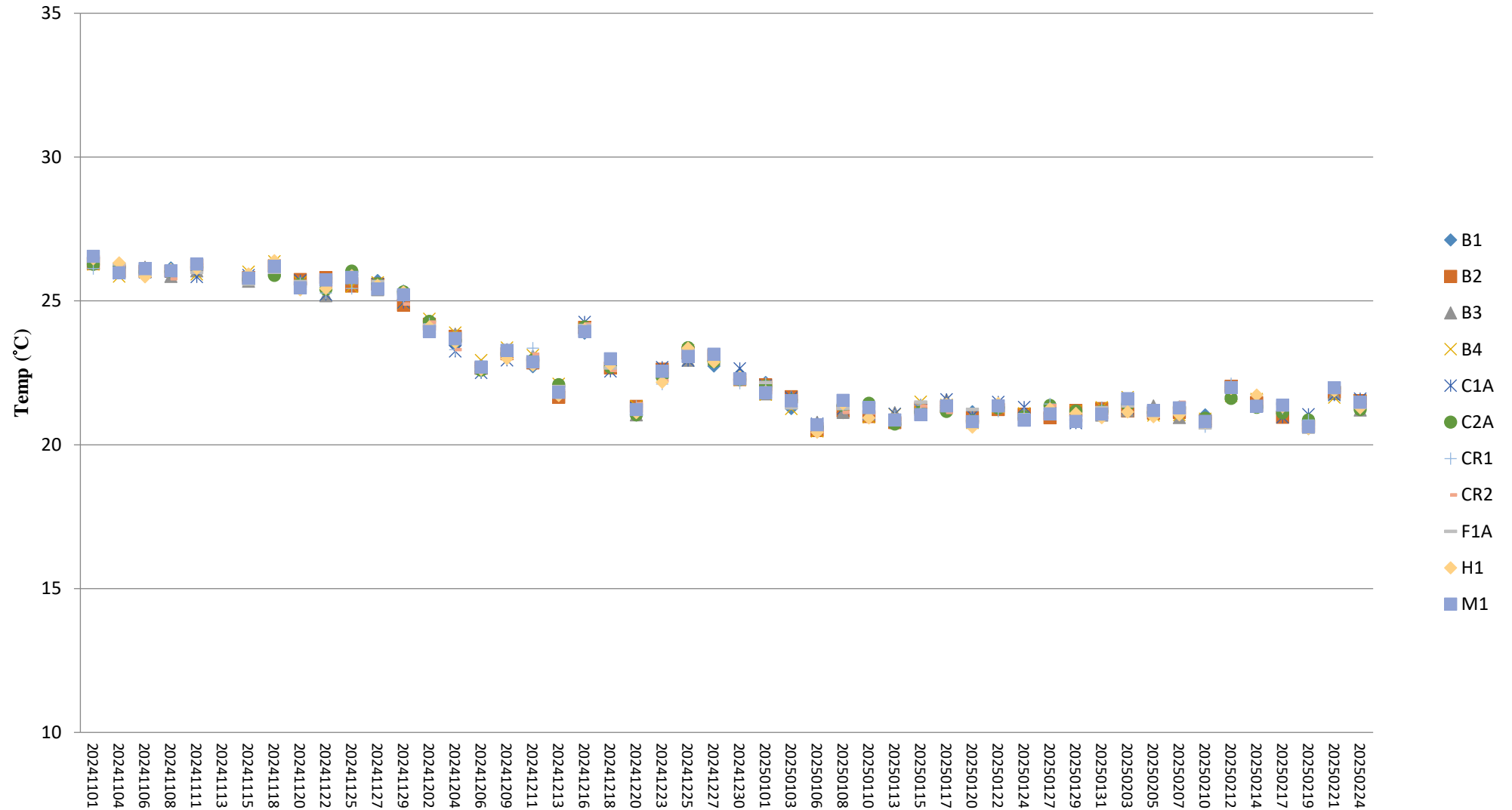

Note:

1. The Action and Limit Levels of temperature can be referred to **Table 2.7** of the monthly EM&A report.

Temperature (Depth-averaged) during MID-EBB

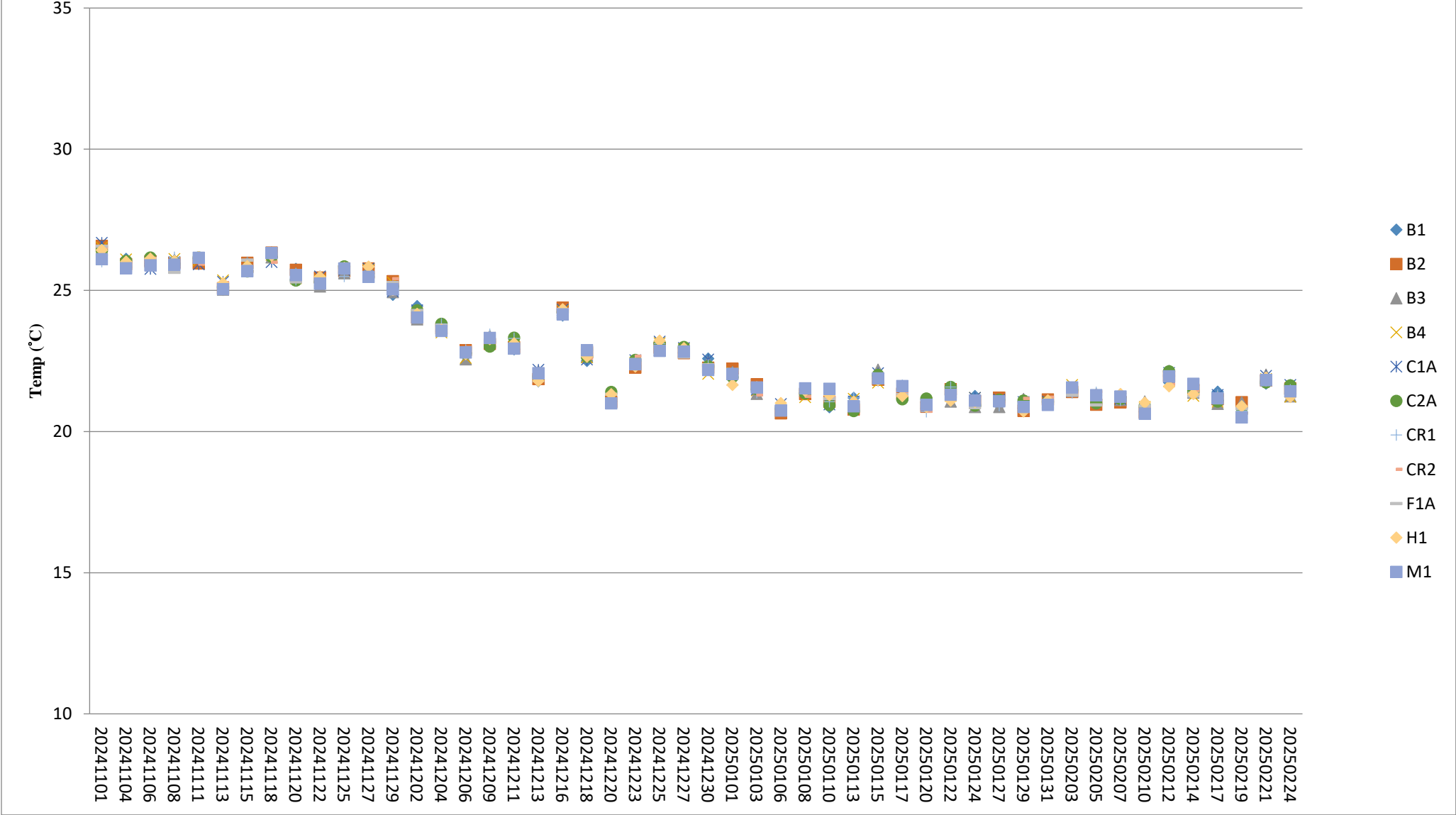

Note:

1. The Action and Limit Levels of temperature can be referred to **Table 2.7** of the monthly EM&A report.

Appendix E HOKLAS Laboratory Certificate



Hong Kong Accreditation Service
香港認可處

Certificate of Accreditation
認可證書

This is to certify that
特此證明

ALS TECHNICHEM (HK) PTY LIMITED

11/F., Chung Shun Knitting Centre, 1-3 Wing Yip Street, Kwai Chung, New Territories, Hong Kong
香港新界葵涌永業街1-3號忠信針織中心11樓

*has been accepted by the HKAS Executive, on the recommendation of the Accreditation Advisory Board, as a
為香港認可處執行機關根據認可諮詢委員會建議而接受的*

HOKLAS Accredited Laboratory
「香港實驗所認可計劃」認可實驗所

*This laboratory meets the requirements of ISO / IEC 17025 : 2005 – General requirements for the competence
此實驗所符合ISO / IEC 17025 : 2005 – 《測試及校正實驗所能力的通用規定》所訂的要求。
of testing and calibration laboratories and it has been accredited for performing specific tests or calibrations as
這項認可資格演示在指定範疇所需的技術能力及實驗所質量管理系統的運作
獲認可進行載於香港實驗所認可計劃《認可實驗所名冊》內下述測試類別中的指定
listed in the HOKLAS Directory of Accredited Laboratories within the test category of
測試或校正工作*

Environmental Testing
環境測試

*This laboratory is accredited in accordance with the recognised international Standard ISO / IEC 17025 : 2005.
本實驗所乃根據公認的國際標準 ISO / IEC 17025 : 2005 獲得認可。*

*This accreditation demonstrates technical competence for a defined scope and the operation of a laboratory
這項認可資格演示在指定範疇所需的技術能力及實驗所質量管理系統的運作
quality management system (see joint IAF-ILAC-ISO Communiqué).
(見國際認可論壇、國際實驗所認可合作組織及國際標準化組織的聯合公報)。*

*The common seal of the Hong Kong Accreditation Service is affixed hereto by the authority of the HKAS Executive
香港認可處根據認可處執行機關的權限在此蓋上通用印章*

CHAN Sing Sing, Terence, Executive Administrator
執行幹事 陳成城
Issue Date : 5 May 2009
簽發日期：二零零九年五月五日

Registration Number : **HOKLAS 066**
註冊號碼：

Date of First Registration : 15 September 1995
首次註冊日期：一九九五年九月十五日



Appendix F Water Quality Equipment Calibration Certificate

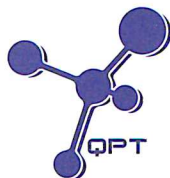

專業化驗有限公司
QUALITY PRO TEST-CONSULT LIMITED

Unit 10, 5/F, Wah Wai Centre, 38-40 Au Pui Wan St., Fotan, Hong Kong
Email: info@qualityprotest.com; Website: www.qualityprotest.com
Tel: (852) 3956 8717; Fax: (852) 3956 3928

REPORT OF EQUIPMENT PERFORMANCE CHECK/ CALIBRATION

Test Report No. : R-BD120079
Date of Issue : 23 December 2024
Page No. : 1 of 2

PART A - CUSTOMER INFORMATION

Acuity Sustainability Consulting Limited
Unit E, 12/F, Ford Glory Plaza 37-39 Wing Hong Street, Cheung Sha Wan, Kowloon, Hong Kong

PART B - SAMPLE INFORMATION

Name of Equipment : YSI ProDSS Multi Parameters
Manufacturer : YSI
Serial Number : 22C106561
Date of Received : 18 December 2024
Date of Calibration : 20 December 2024
Date of Next Calibration : 19 March 2025

PART C - REFERENCE METHODS/ DOCUMENTS FOR THE CALIBRATION

Test Parameter	Reference Method
pH value	APHA 21e 4500-H ⁺ B
Temperature	Section 6 of international Accreditation New Zealand Technical Guide no. 3 Second edition March 2008: Working Thermometer Calibration Procedure
Salinity	APHA 21e 2520 B
Dissolved oxygen	APHA 23e 4500-O G (Membrane Electrode Method)
Turbidity	APHA 21e 2130 B (Nephelometric Method)

PART D - CALIBRATION RESULT

(1) pH value

Target (pH unit)	Display Reading (pH unit)	Tolerance	Result
4.00	4.03	0.03	Satisfactory
7.42	7.39	-0.03	Satisfactory
10.01	9.97	-0.04	Satisfactory

Tolerance of pH value should be less than ± 0.2 (pH unit)

(2) Temperature

Reading of Ref. thermometer (°C)	Display Reading (°C)	Tolerance	Result
18.5	17.8	-0.7	Satisfactory
21.0	20.8	-0.2	Satisfactory
36.0	36.0	0.0	Satisfactory

Tolerance of Temperature should be less than ± 2.0 (°C)

(3) Salinity

Expected Reading (g/L)	Display Reading (g/L)	Tolerance (%)	Result
10	10.15	1.50	Satisfactory
20	20.91	4.55	Satisfactory
30	31.93	6.43	Satisfactory

Tolerance of Salinity should be less than ± 10.0 (%)

--- CONTINUED ON NEXT PAGE ---

AUTHORIZED
SIGNATORY:



FUNG Yuen-ching
Laboratory Manager

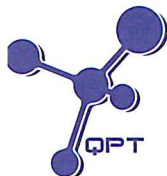

REPORT OF EQUIPMENT PERFORMANCE CHECK/ CALIBRATION

Test Report No. : R-BD120079
Date of Issue : 23 December 2024
Page No. : 2 of 2

(4) Dissolved oxygen

Expected Reading (mg/L)	Display Reading (mg/L)	Tolerance	Result
9.10	9.08	-0.02	Satisfactory
6.87	6.51	-0.36	Satisfactory
4.61	4.11	-0.50	Satisfactory
0.74	0.38	-0.36	Satisfactory

Tolerance of Dissolved oxygen should be less than ± 0.5 (mg/L)

(5) Turbidity

Expected Reading (NTU)	Display Reading (NTU)	Tolerance ^(a)	Result
0	0.39	--	Satisfactory
10	10.15	1.5	Satisfactory
20	19.75	-1.3	Satisfactory
100	97.55	-2.5	Satisfactory
800	753.00	-5.9	Satisfactory

Tolerance of Turbidity should be less than ± 10.0 (%)

^(a) For 0 NTU, Display Reading should be less than 1 NTU

Remark(s): -

- The "Date of Next Calibration" is recommended according to best practice principles followed by QPT or relevant international standards.
- The results relate only to the calibrated equipment as received.
- The performance of the equipment stated in this report is checked using independent reference material, with results compared against a calibrated secondary source.
- "Displayed Reading" denotes the figure shown on the item under calibration/checking, regardless of equipment precision or significant figures.
- The "Tolerance Limit" mentioned is the acceptance criteria applicable to similar equipment used by Quality Pro Test-Consult Ltd. or quoted from relevant international standards.

--- END OF REPORT ---



專業化驗有限公司
QUALITY PRO TEST-CONSULT LIMITED

Unit 10, 5/F, Wah Wai Centre, 38-40 Au Pui Wan St., Fotan, Hong Kong
Email: info@qualityprotest.com; Website: www.qualityprotest.com
Tel: (852) 3956 8717; Fax: (852) 3956 3928

REPORT OF EQUIPMENT PERFORMANCE CHECK/ CALIBRATION

Test Report No. : R-BE010185
Date of Issue : 13 January 2025
Page No. : 1 of 2

PART A - CUSTOMER INFORMATION

Acuity Sustainability Consulting Limited
Unit E, 12/F, Ford Glory Plaza 37-39 Wing Hong Street, Cheung Sha Wan, Kowloon, Hong Kong

PART B - SAMPLE INFORMATION

Name of Equipment : YSI ProDSS (Multi-Parameters)
Manufacturer : YSI
Serial Number : 22D100436
Date of Received : 07 January 2025
Date of Calibration : 09 January 2025
Date of Next Calibration : 08 April 2025
Request No. : D-BE010185

PART C - REFERENCE METHODS/ DOCUMENTS FOR THE CALIBRATION

Test Parameter	Reference Method
pH value	APHA 21e 4500-H ⁺ B
Temperature	Section 6 of international Accreditation New Zealand Technical Guide no. 3 Second edition March 2008: Working Thermometer Calibration Procedure
Salinity	APHA 21e 2520 B
Dissolved oxygen	APHA 23e 4500-O G (Membrane Electrode Method)
Turbidity	APHA 21e 2130 B (Nephelometric Method)

PART D - CALIBRATION RESULT

(1) pH value

Target (pH unit)	Display Reading (pH unit)	Tolerance	Result
4.00	4.13	0.13	Satisfactory
7.42	7.54	0.12	Satisfactory
10.01	10.10	0.09	Satisfactory

Tolerance of pH value should be less than ± 0.2 (pH unit)

(2) Temperature

Reading of Ref. thermometer (°C)	Display Reading (°C)	Tolerance	Result
17.0	17.2	0.2	Satisfactory
21.5	21.4	-0.1	Satisfactory
32.0	31.8	-0.2	Satisfactory

Tolerance of Temperature should be less than ± 2.0 (°C)

(3) Salinity

Expected Reading (g/L)	Display Reading (g/L)	Tolerance (%)	Result
10	9.70	-3.00	Satisfactory
20	19.88	-0.60	Satisfactory
30	30.35	1.17	Satisfactory

Tolerance of Salinity should be less than ± 10.0 (%)

--- CONTINUED ON NEXT PAGE ---

AUTHORIZED
SIGNATORY:

FUNG Yuen-ching
Laboratory Manager



REPORT OF EQUIPMENT PERFORMANCE CHECK/ CALIBRATION

Test Report No. : R-BE010185
Date of Issue : 13 January 2025
Page No. : 2 of 2

(4) Dissolved oxygen

Expected Reading (mg/L)	Display Reading (mg/L)	Tolerance	Result
8.55	8.48	-0.07	Satisfactory
5.48	5.08	-0.40	Satisfactory
3.01	2.89	-0.12	Satisfactory
0.70	0.21	-0.49	Satisfactory

Tolerance of Dissolved oxygen should be less than ± 0.5 (mg/L)

(5) Turbidity

Expected Reading (NTU)	Display Reading (NTU)	Tolerance ^(a)	Result
0	0.19	--	Satisfactory
10	10.89	8.9	Satisfactory
20	19.48	-2.6	Satisfactory
100	94.42	-5.6	Satisfactory
800	728.89	-8.9	Satisfactory

Tolerance of Turbidity should be less than ± 10.0 (%)

^(a) For 0 NTU, Display Reading should be less than 1 NTU

Remark(s)

- The "Date of Next Calibration" is recommended according to best practice principles followed by QPT or relevant international standards.
- The results relate only to the calibrated equipment as received.
- The performance of the equipment stated in this report is checked using independent reference material, with results compared against a calibrated secondary source.
- "Displayed Reading" denotes the figure shown on the item under calibration/checking, regardless of equipment precision or significant figures.
- The "Tolerance Limit" mentioned is the acceptance criteria applicable to similar equipment used by Quality Pro Test-Consult Ltd. or quoted from relevant international standards.

--- END OF REPORT ---

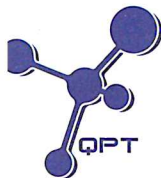

專業化驗有限公司
QUALITY PRO TEST-CONSULT LIMITED

Unit 10, 5/F, Wah Wai Centre, 38-40 Au Pui Wan St., Fotan, Hong Kong
Email: info@qualityprotest.com; Website: www.qualityprotest.com
Tel: (852) 3956 8717; Fax: (852) 3956 3928

REPORT OF EQUIPMENT PERFORMANCE CHECK/ CALIBRATION

Test Report No. : R-BE020046
Date of Issue : 18 February 2025
Page No. : 1 of 2

PART A - CUSTOMER INFORMATION

Acuity Sustainability Consulting Limited
Unit 1608, 16/F, Tower B, Manulife Fin. Centre 223 - 231 Wai Yip Street, Kwun Tong,
Kowloon (HK) Hong Kong

PART B - SAMPLE INFORMATION

Name of Equipment : YSI ProDSS Multi Parameters
Manufacturer : YSI
Serial Number : 15M101091
Date of Received : 12 February 2025
Date of Calibration : 14 February 2025
Date of Next Calibration : 13 May 2025
Request No. : D-BE020046

PART C - REFERENCE METHODS/ DOCUMENTS FOR THE CALIBRATION

Test Parameter	Reference Method
pH value	APHA 21e 4500-H ⁺ B
Temperature	Section 6 of international Accreditation New Zealand Technical Guide no. 3 Second edition March 2008: Working Thermometer Calibration Procedure
Salinity	APHA 21e 2520 B
Dissolved oxygen	APHA 23e 4500-O G (Membrane Electrode Method)
Turbidity	APHA 21e 2130 B (Nephelometric Method)

PART D - CALIBRATION RESULT

(1) pH value

Target (pH unit)	Display Reading (pH unit)	Tolerance	Result
4.00	4.16	0.16	Satisfactory
7.42	7.54	0.12	Satisfactory
10.01	10.20	0.19	Satisfactory

Tolerance of pH value should be less than ± 0.2 (pH unit)

(2) Temperature

Reading of Ref. thermometer (°C)	Display Reading (°C)	Tolerance	Result
17.0	16.8	-0.2	Satisfactory
23.0	22.6	-0.4	Satisfactory
31.5	31.7	0.2	Satisfactory

Tolerance of Temperature should be less than ± 2.0 (°C)

(3) Salinity

Expected Reading (g/L)	Display Reading (g/L)	Tolerance (%)	Result
10	9.76	-2.40	Satisfactory
20	20.08	0.40	Satisfactory
30	30.90	3.00	Satisfactory

Tolerance of Salinity should be less than ± 10.0 (%)

--- CONTINUED ON NEXT PAGE ---

AUTHORIZED
SIGNATORY:

FUNG Yuen-ching
Laboratory Manager

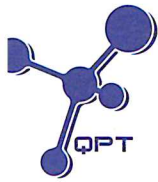

專業化驗有限公司

QUALITY PRO TEST-CONSULT LIMITED

Unit 10, 5/F, Wah Wai Centre, 38-40 Au Pui Wan St., Fotan, Hong Kong

Email: info@qualityprotest.com; Website: www.qualityprotest.com

Tel: (852) 3956 8717; Fax: (852) 3956 3928

REPORT OF EQUIPMENT PERFORMANCE CHECK/ CALIBRATION

Test Report No. : R-BE020046

Date of Issue : 18 February 2025

Page No. : 2 of 2

(4) Dissolved oxygen

Expected Reading (mg/L)	Display Reading (mg/L)	Tolerance	Result
9.17	9.43	0.26	Satisfactory
5.41	5.85	0.44	Satisfactory
3.54	3.49	-0.05	Satisfactory
0.00	0.17	0.17	Satisfactory

Tolerance of Dissolved oxygen should be less than ± 0.5 (mg/L)

(5) Turbidity

Expected Reading (NTU)	Display Reading (NTU)	Tolerance ^(a)	Result
0	0.78	--	Satisfactory
10	9.06	-9.4	Satisfactory
20	19.62	-1.9	Satisfactory
100	105.00	5.0	Satisfactory
800	780.87	-2.4	Satisfactory

Tolerance of Turbidity should be less than ± 10.0 (%)

^(a) For 0 NTU, Display Reading should be less than 1 NTU

Remark(s)

- The "Date of Next Calibration" is recommended according to best practice principles followed by QPT or relevant international standards.
- The results relate only to the calibrated equipment as received.
- The performance of the equipment stated in this report is checked using independent reference material, with results compared against a calibrated secondary source.
- "Displayed Reading" denotes the figure shown on the item under calibration/checking, regardless of equipment precision or significant figures.
- The "Tolerance Limit" mentioned is the acceptance criteria applicable to similar equipment used by Quality Pro Test-Consult Ltd. or quoted from relevant international standards.

--- END OF REPORT ---

Appendix G Event / Action Plan for Water Quality Exceedance

Event	Action			
	ET	IEC	SO	Contractor
Action level being exceeded by one sampling day	Repeat in-situ measurement to confirm findings; Identify source(s) of impact; Inform IEC and Contractor; Check monitoring data, all plant, equipment and Contractor’s working methods; Discuss mitigation measures with IEC and Contractor; Repeat measurement on next day of exceedance. (The above actions should be taken within 1 working day after the exceedance is identified)	Discuss with ET and Contractor on the mitigation measures; Review proposals on mitigation measures submitted by Contractor and advise the SO accordingly; Assess the effectiveness of the implemented mitigation measures. (The above actions should be taken within 1 working day after the exceedance is identified)	Discuss with IEC on the proposed mitigation measures; Make agreement on the mitigation measures to be implemented. (The above actions should be taken within 1 working day after the exceedance is identified)	Inform the SO and confirm notification of the non-compliance in writing; Rectify unacceptable practice; Check all plant and equipment; Consider changes of working methods; Discuss with ET and IEC and propose mitigation measures to IEC and SO within 3 working days; Implement the agreed mitigation measures. (The above actions should be taken within 1 working day after the exceedance is identified)
Action level being exceeded by more than one consecutive sampling days	Identify source(s) of impact; Inform IEC and Contractor; Check monitoring data, all plant, equipment and Contractor’s working methods; Discuss mitigation measures with IEC and Contractor; Ensure mitigation measures are implemented; Prepare to increase the monitoring frequency to daily; Repeat measurement on next working day of exceedance. (The above actions should be taken within 1 working day after Action Level being exceeded by two consecutive sampling days)	Discuss with ET and Contractor on the mitigation measures; Review proposals on mitigation measures submitted by Contractor and advise the SO accordingly; Assess the effectiveness of the implemented mitigation measures. (The above actions should be taken within 1 working day after Action Level being exceeded by two consecutive sampling days)	Discuss with IEC on the proposed mitigation measures; Make agreement on the mitigation measures to be implemented. Assess the effectiveness of the implemented mitigation measures. (The above actions should be taken within 1 working day after Action Level being exceeded by two consecutive sampling days)	Inform the SO and confirm notification of the non-compliance in writing; Rectify unacceptable practice; Check all plant and equipment; Consider changes of working methods; Discuss with ET and IEC and propose mitigation measures to IEC and SO within 3 working days; Implement the agreed mitigation measures. (The above actions should be taken within 1 working day after Action Level being exceeded by two consecutive sampling days)

Event	Action			
	ET	IEC	SO	Contractor
Limit level being exceeded by one sampling day	<p>Inform the SO and confirm notification of the non-compliance in writing; Rectify unacceptable practice; Check all plant and equipment; Consider changes of working methods; Discuss with Contractor, IEC and SO and propose mitigation measures to IEC and SO within 3 working days; Implement the agreed mitigation measures. (The above actions should be taken within 1 working day after the exceedance is identified)</p>	<p>Discuss with ET and Contractor on the mitigation measures; Review proposals on mitigation measures submitted by Contractor and advise the SO accordingly; Assess the effectiveness of the implemented mitigation measures. (The above actions should be taken within 1 working day after the exceedance is identified)</p>	<p>Discuss with IEC, ET and Contractor on the proposed mitigation measures; Request Contractor to critically review the working methods; Make agreement on the mitigation measures to be implemented. Assess the effectiveness of the implemented measures. (The above actions should be taken within 1 working day after the exceedance is identified)</p>	<p>Inform the SO and confirm notification of the non-compliance in writing; Rectify unacceptable practice; Check all plant and equipment; Consider changes of working methods; Discuss with ET, IEC and SO and propose mitigation measures to IEC and SO within 3 working days; Implement the agreed mitigation measures. (The above actions should be taken within 1 working day after the exceedance is identified)</p>

Event	Action			
	ET	IEC	SO	Contractor
Limit level being exceeded by more than one consecutive sampling days	<p>Identify source(s) of impact; Inform IEC, Contractor and EPD;</p> <p>Check monitoring data, all plant, equipment and Contractor’s working methods. Discuss mitigation measures with IEC, SO and Contractor. Ensure mitigation measures are implemented;</p> <p>Increase the monitoring frequency to daily until no exceedance of Limit level for two consecutive days. (The above actions should be taken within 1 working day after Limit Level being exceeded by two consecutive sampling days)</p>	<p>Discuss with ET and Contractor on the mitigation measures;</p> <p>Review proposals on mitigation measures submitted by Contractor and advise the SO accordingly;</p> <p>Assess the effectiveness of the implemented mitigation measures.</p> <p>(The above actions should be taken within 1 working day after Limit Level being exceeded by two consecutive sampling days)</p>	<p>Discuss with IEC, ET and Contractor on the proposed mitigation measures;</p> <p>Request Contractor to critically review the working methods;</p> <p>Make agreement on the mitigation measures to be implemented.</p> <p>Assess the effectiveness of the implemented measures.</p> <p>Consider and instruct, if necessary, the Contractor to slow down or to stop all or part of the marine work until no exceedance of Limit level. (The above actions should be taken within 1 working day after Limit Level being exceeded by two consecutive sampling days)</p>	<p>Inform the SO and confirm notification of the non-compliance in writing;</p> <p>Rectify unacceptable practice;</p> <p>Check all plant and equipment;</p> <p>Consider changes of working methods;</p> <p>Discuss with ET, IEC and SO and propose mitigation measures to IEC and SO within 3 working days;</p> <p>Implement the agreed mitigation measures;</p> <p>As directed by the SOR, to slow down or to stop all or part of the marine work or construction activities. (The above actions should be taken within 1 working day after Limit Level being exceeded by two consecutive sampling days)</p>

Appendix H Noise Monitoring Equipment Calibration Certificate

Certificate of Calibration

for

Description: *Sound Level Meter*
Manufacturer: *SVANTEK*
Type No.: *SVAN 971 (Serial No.: C132269)*
Microphone: *ACO 7052E (Serial No.: 90332)*
Preamplifier: *SV-18 (Serial No.: 103808)*

Submitted by:

Customer: *Aurecon Hong Kong Limited*
Address: *Unit 1608, 16/F, Tower B, Manulife Financial Centre,
223-231 Wai Yip Street,
Kwun Tong, Kowloon, Hong Kong*

Upon receipt for calibration, the instrument was found to be:

- Within (31.5Hz – 4kHz)**
 Outside

the allowable tolerance.

The test equipment used for calibration are traceable to National Standards via:

- The Government of The Hong Kong Special Administrative Region Standard & Calibration Laboratory

Date of receipt: 22 July 2024

Date of calibration: 24 July 2024

Date of NEXT calibration: 23 July 2025

Calibrated by: 
Calibration Technician

Certified by: 
Mr. Ng Yan Wa
Laboratory Manager

Date of issue: 24 July 2024



Certificate No.: APJ23-155-CC003

Page 1 of 4

1. Calibration Precaution:

- The unit-under-test (UUT) was allowed to stabilize in the laboratory for over 24 hours, and switched on to warm up for over 10 minutes before the commencement of the test.
- The results presented are the mean of 3 measurements at each calibration point.

2. Calibration Conditions:

Air Temperature: 23.4 °C
 Air Pressure: 1005 hPa
 Relative Humidity: 56.7 %

3. Calibration Equipment:

	Type	Serial No.	Calibration Report Number	Traceable to
Multifunction Calibrator	B&K 4226	2288467	AV240081	HOKLAS

4. Calibration Results

Sound Pressure Level

Reference Sound Pressure Level

Setting of Unit-under-test (UUT)			Applied value		UUT Reading, dB	IEC 61672 Class 1 Specification, dB
Range, dB	Freq. Weighting	Time Weighting	Level, dB	Frequency, Hz		
35-138.8	dBa SPL	Fast	94	1000	94.0	±0.4

Linearity

Setting of Unit-under-test (UUT)			Applied value		UUT Reading, dB	IEC 61672 Class 1 Specification, dB
Range, dB	Freq. Weighting	Time Weighting	Level, dB	Frequency, Hz		
35-138.8	dBa SPL	Fast	94	1000	94.0	Ref
			104		104.0	±0.3
			114		114.0	±0.3

Time Weighting

Setting of Unit-under-test (UUT)			Applied value		UUT Reading, dB	IEC 61672 Class 1 Specification, dB
Range, dB	Freq. Weighting	Time Weighting	Level, dB	Frequency, Hz		
35-138.8	dBa SPL	Fast	94	1000	94.0	Ref
		Slow			94.0	±0.3



Frequency Response

Linear Response

Setting of Unit-under-test (UUT)			Applied value		UUT Reading, dB	IEC 61672 Class 1 Specification, dB	
Range, dB	Freq. Weighting	Time Weighting	Level, dB	Frequency, Hz			
35-138.8	dB	SPL	Fast	94	31.5	94.5	±2.0
					63	94.4	±1.5
					125	94.3	±1.5
					250	94.4	±1.4
					500	94.2	±1.4
					1000	94.0	Ref
					2000	93.5	±1.6
4000	93.3	±1.6					

A-weighting

Setting of Unit-under-test (UUT)			Applied value		UUT Reading, dB	IEC 61672 Class 1 Specification, dB	
Range, dB	Freq. Weighting	Time Weighting	Level, dB	Frequency, Hz			
35-138.8	dBA	SPL	Fast	94	31.5	55.2	-39.4±2.0
					63	68.2	-26.2±1.5
					125	78.2	-16.1±1.5
					250	85.6	-8.6±1.4
					500	91.0	-3.2±1.4
					1000	94.0	Ref
					2000	94.7	+1.2±1.6
4000	94.4	+1.0±1.6					

C-weighting

Setting of Unit-under-test (UUT)			Applied value		UUT Reading, dB	IEC 61672 Class 1 Specification, dB	
Range, dB	Freq. Weighting	Time Weighting	Level, dB	Frequency, Hz			
35-138.8	dBC	SPL	Fast	94	31.5	91.5	-3.0±2.0
					63	93.6	-0.8±1.5
					125	94.1	-0.2±1.5
					250	94.2	-0.0±1.4
					500	94.2	-0.0±1.4
					1000	94.0	Ref
					2000	93.3	-0.2±1.6
4000	92.6	-0.8±1.6					



Certificate No.: APJ23-155-CC003

Page 3 of 4

5. Calibration Results Applied

The results apply to the particular unit-under-test only. All calibration points are within manufacture's specification as IEC 61672 Class 1.

Uncertainties of Applied Value:

94 dB	31.5 Hz	± 0.05
	63 Hz	± 0.05
	125 Hz	± 0.05
	250 Hz	± 0.05
	500 Hz	± 0.05
	1000 Hz	± 0.05
	2000 Hz	± 0.05
	4000 Hz	± 0.05
104 dB	1000 Hz	± 0.05
114 dB	1000 Hz	± 0.05

The uncertainties are evaluated for a 95% confidence level.

Note:

The values given in this certification only related to the values measured at the time of the calibration and any uncertainties quoted will not allow for the equipment long-term drift, variations with environmental changes, vibration and shock during transportation, overloading, mis-handling, or the capability of any other laboratory to repeat the calibration. (A+A)*L shall not be liable for any loss or damage resulting from the use of the equipment.



Certificate of Calibration

for

Description: Sound Level Meter
Manufacturer: SVANTEK
Type No.: 971 (Serial No.: C132261)
Microphone: ACO 7052E (Serial No.: 79778)
Preamplifier: SV 18 (Serial No.:97276)

Submitted by:

Customer: Aurecon Hong Kong Limited
Address: Unit 1608, 16/F, Tower B, Manulife Financial Centre,
223-231 Wai Yip Street,
Kwun Tong, Kowloon, Hong Kong

Upon receipt for calibration, the instrument was found to be:

- Within (31.5Hz – 8kHz)
 Outside

the allowable tolerance.

The test equipment used for calibration are traceable to National Standards via:

- The Government of The Hong Kong Special Administrative Region Standard & Calibration Laboratory

Date of receipt: 23 October 2024

Date of calibration: 24 October 2024

Date of NEXT calibration: 23 October 2025

Calibrated by: 
Calibration Technician

Certified by: 
Mr. Ng Yan Wa
Laboratory Manager

Date of issue: 24 October 2024

Certificate No.: APJ23-155-CC005



Page 1 of 4

1. Calibration Precaution:

- The unit-under-test (UUT) was allowed to stabilize in the laboratory for over 24 hours, and switched on to warm up for over 10 minutes before the commencement of the test.
- The results presented are the mean of 3 measurements at each calibration point.

2. Calibration Conditions:

Air Temperature: 24.8 °C
 Air Pressure: 1007 hPa
 Relative Humidity: 54.9 %

3. Calibration Equipment:

	Type	Serial No.	Calibration Report Number	Traceable to
Multifunction Calibrator	B&K 4226	2288467	AV240081	HOKLAS

4. Calibration Results

Sound Pressure Level

Reference Sound Pressure Level

Setting of Unit-under-test (UUT)				Applied value		UUT Reading,	IEC 61672 Class 1
Range, dB	Freq. Weighting	Time Weighting	Level, dB	Frequency, Hz	dB	Specification, dB	
35-137	dBA SPL	Fast	94	1000	94.0	±0.4	

Linearity

Setting of Unit-under-test (UUT)				Applied value		UUT Reading,	IEC 61672 Class 1
Range, dB	Freq. Weighting	Time Weighting	Level, dB	Frequency, Hz	dB	Specification, dB	
35-137	dBA SPL	Fast	94	1000	94.0	Ref	
			104		104.0	±0.3	
			114		114.0	±0.3	

Time Weighting

Setting of Unit-under-test (UUT)				Applied value		UUT Reading,	IEC 61672 Class 1
Range, dB	Freq. Weighting	Time Weighting	Level, dB	Frequency, Hz	dB	Specification, dB	
35-137	dBA SPL	Fast	94	1000	94.0	Ref	
		Slow			94.0	±0.3	



Frequency Response

Linear Response

Setting of Unit-under-test (UUT)			Applied value		UUT Reading, dB	IEC 61672 Class 1 Specification, dB	
Range, dB	Freq. Weighting	Time Weighting	Level, dB	Frequency, Hz			
35-137	dB	SPL	Fast	94	31.5	94.6	±2.0
					63	94.5	±1.5
					125	94.4	±1.5
					250	94.3	±1.4
					500	94.2	±1.4
					1000	94.0	Ref
					2000	93.9	±1.6
					4000	95.5	±1.6
				8000	92.3	+2.1; -3.1	

A-weighting

Setting of Unit-under-test (UUT)			Applied value		UUT Reading, dB	IEC 61672 Class 1 Specification, dB	
Range, dB	Freq. Weighting	Time Weighting	Level, dB	Frequency, Hz			
35-137	dBA	SPL	Fast	94	31.5	55.3	-39.4±2.0
					63	68.4	-26.2±1.5
					125	78.3	-16.1±1.5
					250	85.7	-8.6±1.4
					500	91.0	-3.2±1.4
					1000	94.0	Ref
					2000	95.2	+1.2±1.6
					4000	96.5	+1.0±1.6
				8000	91.4	-1.1+2.1; -3.1	

C-weighting

Setting of Unit-under-test (UUT)			Applied value		UUT Reading, dB	IEC 61672 Class 1 Specification, dB	
Range, dB	Freq. Weighting	Time Weighting	Level, dB	Frequency, Hz			
35-137	dBC	SPL	Fast	94	31.5	91.6	-3.0±2.0
					63	93.7	-0.8±1.5
					125	94.3	-0.2±1.5
					250	94.3	-0.0±1.4
					500	94.3	-0.0±1.4
					1000	94.0	Ref
					2000	93.8	-0.2±1.6
					4000	94.7	-0.8±1.6
				8000	89.5	-3.0+2.1; -3.1	



Certificate No.: APJ23-155-CC005

Page 3 of 4



5. Calibration Results Applied

The results apply to the particular unit-under-test only. All calibration points are within manufacture's specification as IEC 61672 Class 1.

Uncertainties of Applied Value:

94 dB	31.5 Hz	± 0.10
	63 Hz	± 0.10
	125 Hz	± 0.10
	250 Hz	± 0.10
	500 Hz	± 0.05
	1000 Hz	± 0.05
	2000 Hz	± 0.05
	4000 Hz	± 0.05
	8000 Hz	± 0.10
104 dB	1000 Hz	± 0.05
114 dB	1000 Hz	± 0.05

The uncertainties are evaluated for a 95% confidence level.

Note:

The values given in this certification only related to the values measured at the time of the calibration and any uncertainties quoted will not allow for the equipment long-term drift, variations with environmental changes, vibration and shock during transportation, overloading, mis-handling, or the capability of any other laboratory to repeat the calibration. (A+A)*L shall not be liable for any loss or damage resulting from the use of the equipment.



Certificate of Calibration

for

Description: *Sound Level Meter*
Manufacturer: *SVANTEK*
Type No.: *SVAN 971 (Serial No.: 103482)*
Microphone: *ACO 7052E (Serial No.: 90365)*
Preamplifier: *SV-18 (Serial No.: 149618)*

Submitted by:

Customer: *Aurecon Hong Kong Limited*
Address: *Unit 1608, 16/F, Tower B, Manulife Financial Centre,
223-231 Wai Yip Street,
Kwun Tong, Kowloon, Hong Kong*

Upon receipt for calibration, the instrument was found to be:

- Within (31.5Hz – 4kHz)**
 Outside

the allowable tolerance.

The test equipment used for calibration are traceable to National Standards via:

- The Government of The Hong Kong Special Administrative Region Standard & Calibration Laboratory

Date of receipt: 22 July 2024

Date of calibration: 24 July 2024

Date of NEXT calibration: 23 July 2025

Calibrated by: 
Calibration Technician

Certified by: 
*Mr. Ng Yan Wa
Laboratory Manager*

Date of issue: 24 July 2024



Certificate No.: APJ24-043-CC001

Page 1 of 4

1. Calibration Precaution:

- The unit-under-test (UUT) was allowed to stabilize in the laboratory for over 24 hours, and switched on to warm up for over 10 minutes before the commencement of the test.
- The results presented are the mean of 3 measurements at each calibration point.

2. Calibration Conditions:

Air Temperature: 23.4 °C
 Air Pressure: 1005 hPa
 Relative Humidity: 56.7 %

3. Calibration Equipment:

	Type	Serial No.	Calibration Report Number	Traceable to
Multifunction Calibrator	B&K 4226	2288467	AV240081	HOKLAS

4. Calibration Results

Sound Pressure Level

Reference Sound Pressure Level

Setting of Unit-under-test (UUT)			Applied value		UUT Reading, dB	IEC 61672 Class 1 Specification, dB
Range, dB	Freq. Weighting	Time Weighting	Level, dB	Frequency, Hz		
35-137.2	dBA SPL	Fast	94	1000	94.0	±0.4

Linearity

Setting of Unit-under-test (UUT)			Applied value		UUT Reading, dB	IEC 61672 Class 1 Specification, dB
Range, dB	Freq. Weighting	Time Weighting	Level, dB	Frequency, Hz		
35-137.2	dBA SPL	Fast	94	1000	94.0	Ref
			104		104.0	±0.3
			114		114.0	±0.3

Time Weighting

Setting of Unit-under-test (UUT)			Applied value		UUT Reading, dB	IEC 61672 Class 1 Specification, dB
Range, dB	Freq. Weighting	Time Weighting	Level, dB	Frequency, Hz		
35-137.2	dBA SPL	Fast	94	1000	94.0	Ref
		Slow			94.0	±0.3

Frequency Response

Linear Response

Setting of Unit-under-test (UUT)			Applied value		UUT Reading, dB	IEC 61672 Class 1 Specification, dB	
Range, dB	Freq. Weighting	Time Weighting	Level, dB	Frequency, Hz			
35-137.2	dB	SPL	Fast	94	31.5	94.6	±2.0
					63	94.5	±1.5
					125	94.4	±1.5
					250	94.3	±1.4
					500	94.2	±1.4
					1000	94.0	Ref
					2000	93.4	±1.6
					4000	93.0	±1.6

A-weighting

Setting of Unit-under-test (UUT)			Applied value		UUT Reading, dB	IEC 61672 Class 1 Specification, dB	
Range, dB	Freq. Weighting	Time Weighting	Level, dB	Frequency, Hz			
35-137.2	dBA	SPL	Fast	94	31.5	55.3	-39.4±2.0
					63	68.3	-26.2±1.5
					125	78.3	-16.1±1.5
					250	85.7	-8.6±1.4
					500	91.0	-3.2±1.4
					1000	94.0	Ref
					2000	94.6	+1.2±1.6
					4000	94.0	+1.0±1.6

C-weighting

Setting of Unit-under-test (UUT)			Applied value		UUT Reading, dB	IEC 61672 Class 1 Specification, dB	
Range, dB	Freq. Weighting	Time Weighting	Level, dB	Frequency, Hz			
35-137.2	dBC	SPL	Fast	94	31.5	91.6	-3.0±2.0
					63	93.6	-0.8±1.5
					125	94.2	-0.2±1.5
					250	94.3	-0.0±1.4
					500	94.2	-0.0±1.4
					1000	94.0	Ref
					2000	93.3	-0.2±1.6
					4000	92.2	-0.8±1.6



Certificate No.: APJ24-043-CC001

Page 3 of 4

5. Calibration Results Applied

The results apply to the particular unit-under-test only. All calibration points are within manufacture's specification as IEC 61672 Class 1.

Uncertainties of Applied Value:

94 dB	31.5 Hz	± 0.10
	63 Hz	± 0.05
	125 Hz	± 0.05
	250 Hz	± 0.05
	500 Hz	± 0.05
	1000 Hz	± 0.05
	2000 Hz	± 0.05
	4000 Hz	± 0.05
104 dB	1000 Hz	± 0.05
114 dB	1000 Hz	± 0.05

The uncertainties are evaluated for a 95% confidence level.

Note:

The values given in this certification only related to the values measured at the time of the calibration and any uncertainties quoted will not allow for the equipment long-term drift, variations with environmental changes, vibration and shock during transportation, overloading, mis-handling, or the capability of any other laboratory to repeat the calibration. (A+A)*L shall not be liable for any loss or damage resulting from the use of the equipment.



Certificate of Calibration

for

Description: *Sound Level Calibrator*
Manufacturer: *RION*
Type No.: *NC-75*
Serial No.: *34524163*

Submitted by:

Customer: *Aurecon Hong Kong Limited*
Address: *Unit 1608, 16/F, Tower B, Manulife Financial Centre,
223-231 Wai Yip Street, Kwun Tong,
Kowloon, Hong Kong*

Upon receipt for calibration, the instrument was found to be:

- Within**
 Outside

the allowable tolerance.

The test equipments used for calibration are traceable to National Standards via:

- The Government of The Hong Kong Special Administrative Region Standard & Calibration Laboratory

Date of receipt: 22 July 2024

Date of calibration: 24 July 2024

Date of NEXT calibration: 23 July 2025

Calibrated by: 
Calibration Technician

Certified by: 
Mr. Ng Yan Wa
Laboratory Manager

Date of issue: 24 July 2024



Certificate No.: APJ24-010-CC001

Page 1 of 2

**1. Calibration Precautions:**

- The unit-under-test (UUT) was allowed to stabilize in the laboratory for over 24 hours, and switched on to warm up for over 10 minutes before the commencement of the test.
- The results presented are the mean of 3 measurements at each calibration point.

2. Calibration Specifications:

Calibration check

3. Calibration Conditions:

Air Temperature: 23.4 °C
Air Pressure: 1005 hPa
Relative Humidity: 56.7 %

4. Calibration Equipment:

Test Equipment	Type	Serial No.	Calibration Report Number	Traceable to
Multifunction Calibrator	B&K 4226	2288467	AV240081	HOKLAS
Sound Level Meter	RION NA-28	30721812	AV230128	HOKLAS

5. Calibration Results

5.1 Sound Pressure Level

Nominal value dB	Accept lower level dB	Accept upper level dB	Measured value dB
94.0	93.6	94.4	93.9

Note:

The values given in this certification only related to the values measured at the time of the calibration.



Appendix I Event / Action Plan for Noise Exceedance

Event	Actions to be taken by Environmental Team as immediate as practicable	Actions to be taken by Independent Environmental Checker as immediate as practicable	Actions to be taken by Supervising Officer's Representative as immediate as practicable	Actions to be taken by Contractor as immediate as practicable
Action Level being exceeded	<ol style="list-style-type: none"> 1. Notify IEC and Contractor; 2. Carry out investigation; 3. Report the results of investigation to the IEC, SO and Contractor; 4. Discuss with the IEC and Contractor on remedial measures required; 5. Increase monitoring frequency to check mitigation effectiveness. (The above actions should be taken within 2 working days after the exceedance is identified) 	<ol style="list-style-type: none"> 1. Review the investigation results submitted by the ET; 2. Review the proposed remedial measures by the Contractor and advise the SO accordingly; 3. Advise the SO on the effectiveness of the proposed remedial measures. (The above actions should be taken within 2 working days after the exceedance is identified). 	<ol style="list-style-type: none"> 1. Confirm receipt of notification of failure in writing; 2. Notify Contractor; 3. In consolidation with the IEC, agree with the Contractor on the remedial measures to be implemented; 4. Supervise the implementation of remedial measures. (The above actions should be taken within 2 working days after the exceedance is identified). 	<ol style="list-style-type: none"> 1. Submit noise mitigation proposals to IEC and SO; 2. Implement noise mitigation proposals. (The above actions should be taken within 2 working days after the exceedance is identified)
Limit Level being exceeded	<ol style="list-style-type: none"> 1. Inform IEC, SO, Contractor and EPD; 2. Repeat measurements to confirm findings; 3. Increase monitoring frequency; 4. Identify source and investigate the cause of exceedance; 5. Carry out analysis of Contractor's working procedures; 6. Discuss with the IEC, Contractor and SO on remedial measures required; 7. Assess effectiveness of Contractor's remedial actions and keep IEC, EPD and SO informed of the results; 8. If exceedance stops, cease additional monitoring. (The above actions should be taken within 2 working days after the exceedance is identified) 	<ol style="list-style-type: none"> 1. Discuss amongst SO, ET, and Contractor on the potential remedial actions; 2. Review Contractor's remedial actions whenever necessary to assure their effectiveness and advise the SO accordingly. (The above actions should be taken within 2 working days after the exceedance is identified) 	<ol style="list-style-type: none"> 1. Confirm receipt of notification of failure in writing; 2. Notify Contractor; 3. In consolidation with the IEC, agree with the Contractor on the remedial measures to be implemented; 4. Supervise the implementation of remedial measures; 5. If exceedance continues, consider stopping the Contractor to continue working on that portion of work which causes the exceedance until the exceedance is abated. (The above actions should be taken within 2 working days after the exceedance is identified) 	<ol style="list-style-type: none"> 1. Take immediate action to avoid further exceedance; 2. Submit proposals for remedial actions to IEC and SO within 3 working days of notification; 3. Implement the agreed proposals; 4. Submit further proposal if problem still not under control; 5. Stop the relevant portion of works as instructed by the SO until the exceedance is abated. (The above actions should be taken within 2 working days after the exceedance is identified)

Appendix J Noise Monitoring Data

Location: Shek Kwu Chau Treatment & Rehabilitation Centre Hostel 1 (M1 / N_S1)

Monitoring date: 03, 10, 17 and 24 February 2025 (Daytime)

03&04, 10&11, 17&18 and 24&25 February 2025 (Evening & Nighttime)

Parameter: $L_{eq\ 30min}$ (Daytime), $L_{eq\ 5min}$ (Evening & Night time)

Noise source other than construction activities from the Project: Nil

Noise Monitoring Data:

Date	Start time		End time	Weather	$L_{eq\ 30min}$ dB(A) / $L_{eq\ 5min}$ dB(A)	Sound Level Meter Used	Calibrator Used
3 Feb 2025	14:18	-	14:48	Sunny	55.4	SVAN 971 (Serial No. 103482)	Rion NC-75 (No.34524163)
3 Feb 2025	19:33	-	19:38	Fine	53.0	SVAN 971 (Serial No. 103482)	Rion NC-75 (No.34524163)
	20:18	-	20:23		52.7		
	21:18	-	21:23		47.0		
4 Feb 2025	1:23	-	1:28	Fine	46.6	SVAN 971 (Serial No. 103482)	Rion NC-75 (No.34524163)
	3:18	-	3:23		43.4		
	5:18	-	5:23		42.2		
10 Feb 2025	13:56	-	14:26	Cloudy	58.0	SVAN 971 (Serial No. 103482)	Rion NC-75 (No.34524163)
10 Feb 2025	19:16	-	19:21	Fine	45.0	SVAN 971 (Serial No. 103482)	Rion NC-75 (No.34524163)
	20:16	-	20:21		46.8		
	21:11	-	21:16		42.7		
11 Feb 2025	1:34	-	1:39	Fine	42.9	SVAN 971 (Serial No. 103482)	Rion NC-75 (No.34524163)
	3:36	-	3:41		43.1		
	5:16	-	5:21		41.2		
17 Feb 2025	14:19	-	14:49	Sunny	58.0	SVAN 971 (Serial No. 103482)	Rion NC-75 (No.34524163)
17 Feb 2025	19:19	-	19:24	Fine	47.0	SVAN 971 (Serial No. 103482)	Rion NC-75 (No.34524163)
	20:14	-	20:19		44.6		
	21:14	-	21:19		43.1		
18 Feb 2025	1:19	-	1:24	Fine	39.0	SVAN 971 (Serial No. 103482)	Rion NC-75 (No.34524163)
	3:24	-	3:29		40.6		
	5:19	-	5:24		39.7		
24 Feb 2025	14:52	-	15:22	Sunny	57.4	SVAN 971 (Serial No. 103482)	Rion NC-75 (No.34524163)
24 Feb 2025	19:12	-	19:17	Fine	48.9	SVAN 971 (Serial No. 103482)	Rion NC-75 (No.34524163)
	20:17	-	20:22		49.4		
	21:17	-	21:22		45.4		
25 Feb 2025	1:27	-	1:32	Fine	43.3	SVAN 971 (Serial No. 103482)	Rion NC-75 (No.34524163)
	3:22	-	3:27		44.3		
	5:22	-	5:27		41.2		

Location: Shek Kwu Chau Treatment & Rehabilitation Centre Hostel 2 (M2 / N_S2)

Monitoring date: 03, 10, 17 and 24 February 2025 (Daytime)

03&04, 10&11, 17&18 and 24&25 February 2025 (Evening & Nighttime)

Parameter: $L_{eq\ 30min}$ (Daytime), $L_{eq\ 5min}$ (Evening & Night time)

Noise source other than construction activities from the Project: Nil

Noise Monitoring Data:

Date	Start time		End time	Weather	$L_{eq\ 30min}$ dB(A) / $L_{eq\ 5min}$ dB(A)	Sound Level Meter Used	Calibrator Used
3 Feb 2025	14:22	-	14:52	Sunny	56.4	SVAN 971 (Serial No. C132261)	Rion NC-75 (No.34524163)
3 Feb 2025	19:32	-	19:37	Fine	54.0	SVAN 971 (Serial No. C132261)	Rion NC-75 (No.34524163)
	20:17	-	20:22		46.8		
	21:17	-	21:22		59.3		
4 Feb 2025	1:27	-	1:32	Fine	56.6	SVAN 971 (Serial No. C132261)	Rion NC-75 (No.34524163)
	3:17	-	3:22		57.5		
	5:22	-	5:27		51.9		
10 Feb 2025	13:39	-	14:09	Cloudy	55.2	SVAN 971 (Serial No. C132261)	Rion NC-75 (No.34524163)
10 Feb 2025	19:19	-	19:24	Fine	43.6	SVAN 971 (Serial No. C132261)	Rion NC-75 (No.34524163)
	20:14	-	20:19		47.2		
	21:09	-	21:14		45.1		
11 Feb 2025	1:34	-	1:39	Fine	47.3	SVAN 971 (Serial No. C132261)	Rion NC-75 (No.34524163)
	3:24	-	3:29		47.0		
	5:14	-	5:19		49.3		
17 Feb 2025	14:31	-	15:01	Sunny	59.3	SVAN 971 (Serial No. C132261)	Rion NC-75 (No.34524163)
17 Feb 2025	19:16	-	19:21	Fine	52.7	SVAN 971 (Serial No. C132261)	Rion NC-75 (No.34524163)
	20:16	-	20:21		53.2		
	21:11	-	21:16		53.3		
18 Feb 2025	1:16	-	1:21	Fine	42.4	SVAN 971 (Serial No. C132261)	Rion NC-75 (No.34524163)
	3:26	-	3:31		42.9		
	5:16	-	5:21		42.6		
24 Feb 2025	14:31	-	15:01	Sunny	60.9	SVAN 971 (Serial No. C132261)	Rion NC-75 (No.34524163)
24 Feb 2025	19:16	-	19:21	Fine	50.8	SVAN 971 (Serial No. C132261)	Rion NC-75 (No.34524163)
	20:21	-	20:26		51.0		
	21:01	-	21:06		58.9		
25 Feb 2025	1:26	-	1:31	Fine	48.7	SVAN 971 (Serial No. C132261)	Rion NC-75 (No.34524163)
	3:21	-	3:26		49.6		
	5:21	-	5:26		44.1		

Location: Shek Kwu Chau Treatment & Rehabilitation Centre Hostel 3 (M3 / N_S3)

Monitoring date: 03, 10, 17 and 24 February 2025 (Daytime)

03&04, 10&11, 17&18 and 24&25 February 2025 (Evening & Nighttime)

Parameter: $L_{eq\ 30min}$ (Daytime), $L_{eq\ 5min}$ (Evening & Night time)

Noise source other than construction activities from the Project: Operation of nearby Air Quality Monitoring Station

Noise Monitoring data:

Date	Start time		End time	Weather	$L_{eq\ 30min}$ dB(A) / $L_{eq\ 5min}$ dB(A)	Sound Level Meter Used	Calibrator Used
3 Feb 2025	14:16	-	14:46	Sunny	53.9	SVAN 971 (Serial No. C132269)	Rion NC-75 (No. 34524163)
3 Feb 2025	19:31	-	19:36	Fine	43.2	SVAN 971 (Serial No. C132269)	Rion NC-75 (No. 34524163)
	20:16	-	20:21		42.6		
	21:16	-	21:21		49.7		
4 Feb 2025	1:26	-	1:31	Fine	43.5	SVAN 971 (Serial No. C132269)	Rion NC-75 (No. 34524163)
	3:16	-	3:21		43.6		
	5:21	-	5:26		43.1		
10 Feb 2025	13:46	-	14:16	Cloudy	56.7	SVAN 971 (Serial No. C132269)	Rion NC-75 (No. 34524163)
10 Feb 2025	19:16	-	19:21	Fine	55.7	SVAN 971 (Serial No. C132269)	Rion NC-75 (No. 34524163)
	20:16	-	20:21		54.7		
	21:11	-	21:16		54.8		
11 Feb 2025	1:36	-	1:41	Fine	54.7	SVAN 971 (Serial No. C132269)	Rion NC-75 (No. 34524163)
	3:21	-	3:26		54.6		
	5:16	-	5:21		55.0		
17 Feb 2025	14:11	-	14:41	Sunny	59.9	SVAN 971 (Serial No. C132269)	Rion NC-75 (No. 34524163)
17 Feb 2025	19:16	-	19:21	Fine	46.5	SVAN 971 (Serial No. C132269)	Rion NC-75 (No. 34524163)
	20:16	-	20:21		44.7		
	21:11	-	21:16		44.8		
18 Feb 2025	1:21	-	1:26	Fine	44.0	SVAN 971 (Serial No. C132269)	Rion NC-75 (No. 34524163)
	3:36	-	3:41		45.0		
	5:16	-	5:21		43.9		
24 Feb 2025	14:42	-	15:12	Sunny	55.7	SVAN 971 (Serial No. C132269)	Rion NC-75 (No. 34524163)
24 Feb 2025	19:17	-	19:22	Fine	50.3	SVAN 971 (Serial No. C132269)	Rion NC-75 (No. 34524163)
	20:17	-	20:22		49.7		
	21:17	-	21:22		50.0		
25 Feb 2025	1:27	-	1:32	Fine	53.2	SVAN 971 (Serial No. C132269)	Rion NC-75 (No. 34524163)
	3:17	-	3:22		53.1		
	5:22	-	5:27		49.5		

Impact Noise Monitoring Results during Day Time (0700 - 1900 hours)

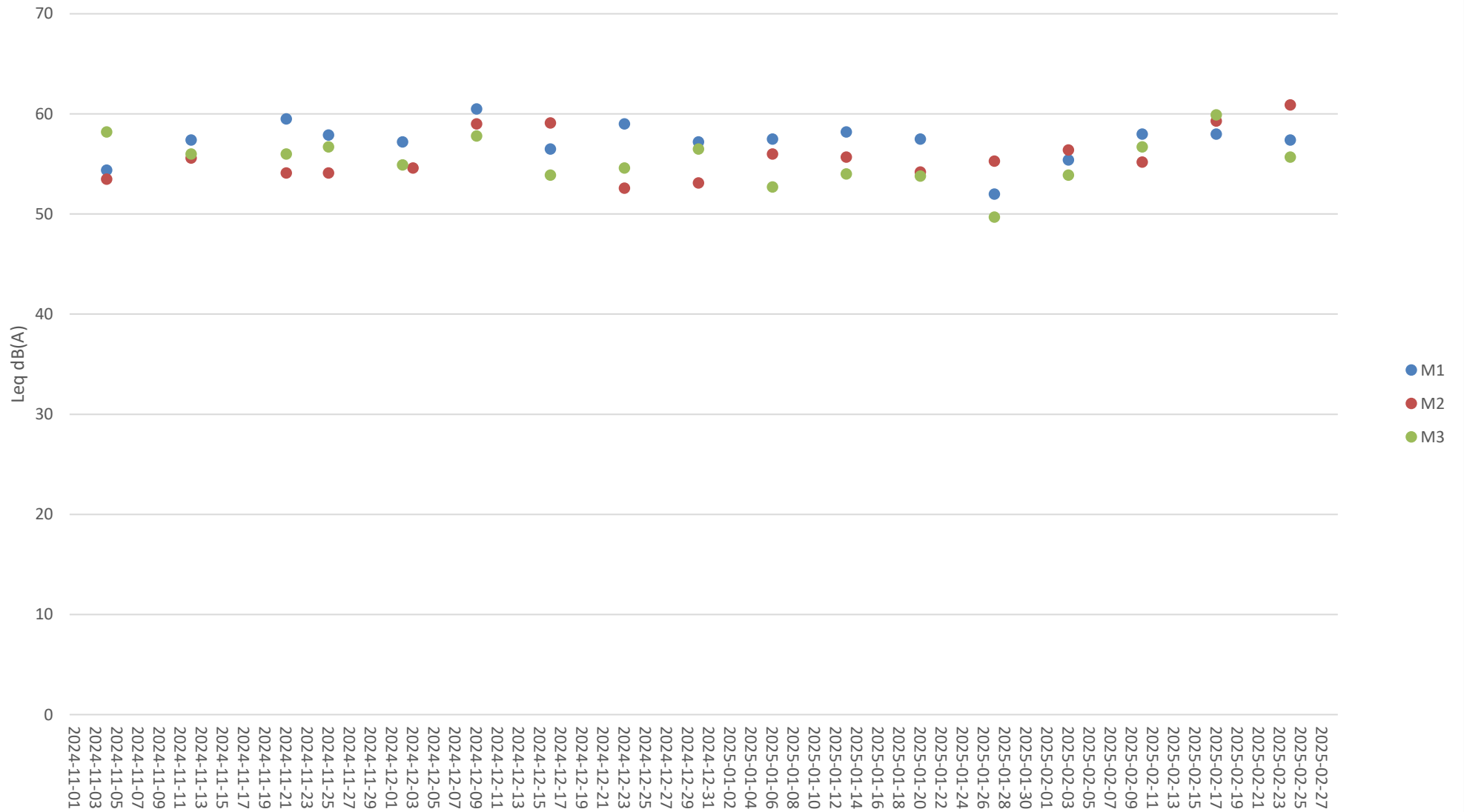

Remark:

1. Construction works carried out during reporting month refer to **Table 1.2**.
2. Weather condition recorded and noise source other than construction activities from the Project observed during the monitoring events refer to noise monitoring data summary in **Appendix G**.

Additional Impact Noise Monitoring Results during Evening Time (1900 - 2300 hours)

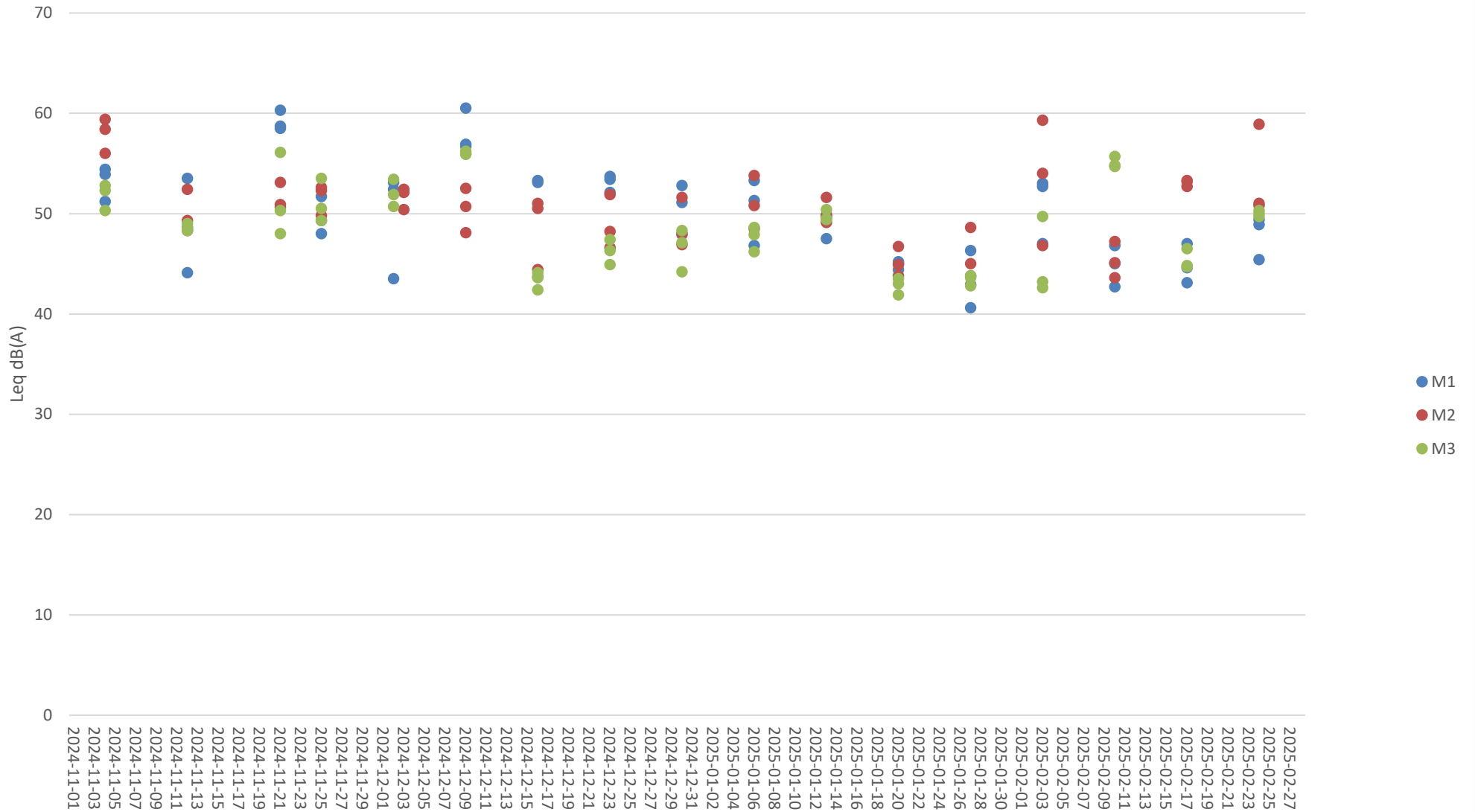

Remark:

1. Construction works carried out during reporting month refer to **Table 1.2**.
2. Weather condition recorded and noise source other than construction activities from the Project observed during the monitoring events refer to noise monitoring data summary in **Appendix G**.

Additional Impact Noise Monitoring Results during Night Time (2300 - 0700 hours)

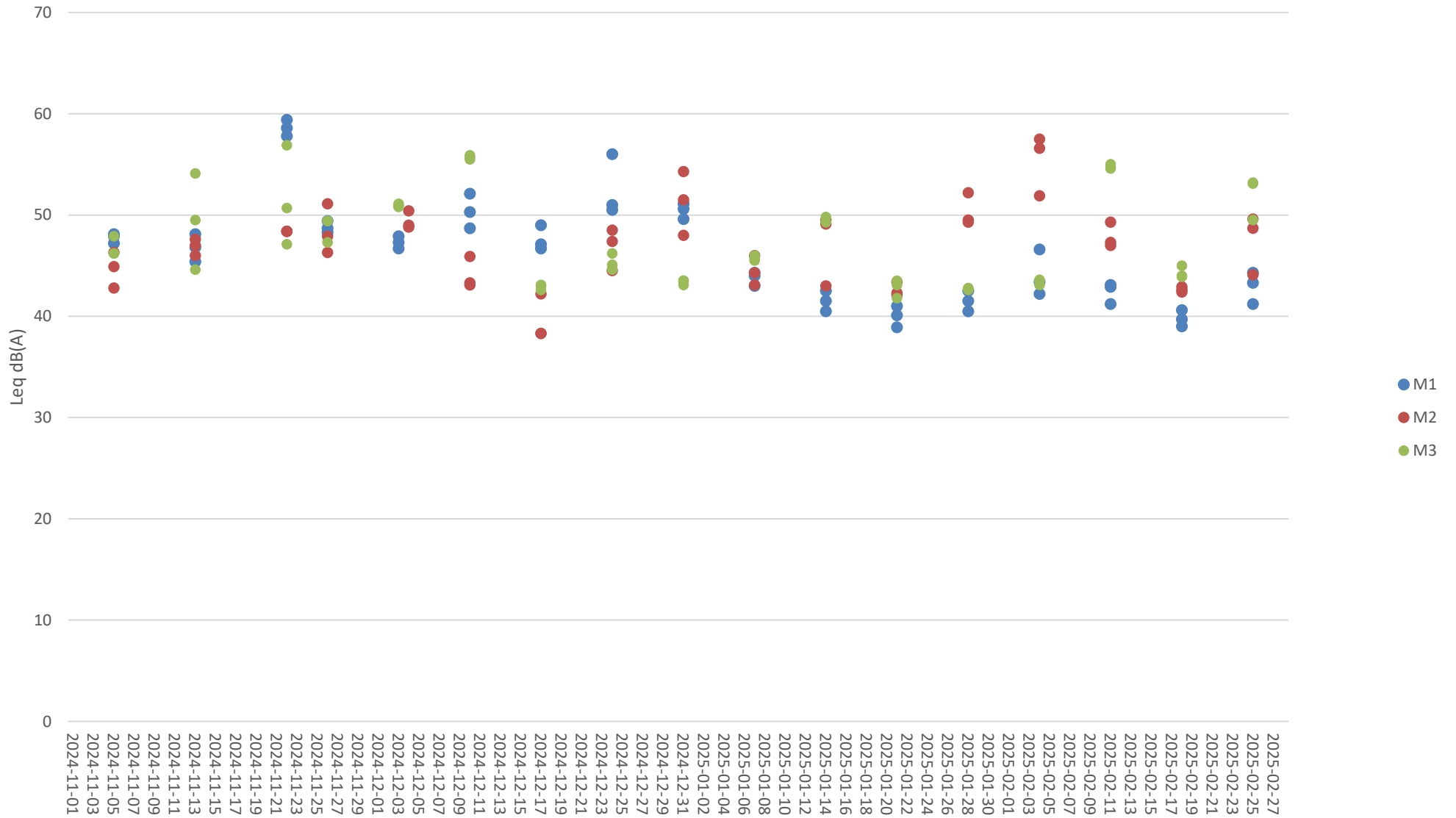

Remark:

1. Construction works carried out during reporting month refer to **Table 1.2**.
2. Weather condition recorded and noise source other than construction activities from the Project observed during the monitoring events refer to noise monitoring data summary in **Appendix G**.

Appendix K Waste Flow Table



Monthly Summary Waste Flow Table for 2018 (year)

Project : Integrated Waste Management Facilities, Phase 1

Contract No.: EP/SP/66/12

Month	Actual Quantities of Inert C&D Materials Generated Monthly								Actual Quantities of C&D Wastes Generated Monthly					
	Total Quantity Generated	Hard Rock and Large Broken Concrete (see Note 1)	Reused in the Contract	Reused in other Projects	Disposed as Public Fill (see Note 4)	Imported Fill Sand (see Note 4)	Imported Fill Public fill (see Note 4)	Imported Fill Rock (see Note 4)	Metals (see Note 5)	Paper/ cardboard packaging (see Note 5)	Plastics (see Note 2, 5)	Chemical Waste		Others, e.g. general refuse (see Note 3)
	(in ,000m ³)	(in ,000m ³)	(in ,000m ³)	(in ,000m ³)	(in ,000m ³)	(in ,000m ³)			(in ,000 kg)	(in ,000kg)	(in ,000kg)	(in ,000kg)	(in ,000L)	(in ,000 m ³)
Jan	0	0	0	0	0	0	0	0	0	0	0	0	0	0
Feb	0	0	0	0	0	0	0	0	0	0	0	0	0	0
Mar	0	0	0	0	0	0	0	0	0	0	0	0	0	0
Apr	0	0	0	0	0	0	0	0	0	0	0	0	0	0
May	0	0	0	0	0	0	0	0	0	0	0	0	0	0
Jun	0	0	0	0	0	0	0	0	0	0	0	0	0	0
Sub-total	0	0	0	0	0	0	0	0	0	0	0	0	0	0
Jul	0	0	0	0	0	0	0	0	0	0	0	0	0	0
Aug	0	0	0	0	0	0	0	0	0	0	0	0	0	0.0065
Sep	0	0	0	0	0	2.9619	0	0	0	0	0	0	0	0
Oct	0	0	0	0	0	3.0771	0	0	0	0	0	0	0	0.0130
Nov	0	0	0	0	0	6.7871	0	0	0	0	0	0	0	0
Dec	0	0	0	0	0	59.0709	0	0	0	0	0	0.2000	0.8700	0
Total	0	0	0	0	0	71.8970	0	0	0	0	0	0.2000	0.8700	0.0195

- Notes:
- (1) Broken concrete for recycling into aggregates.
 - (2) Plastics refer to plastic bottles/ containers, plastic sheets/ foam from packaging materials.
 - (3) Use the conversion factor : 1 full load of dumping truck being equivalent to 6.5m³ by volume.
 - (4) Use the conversion factor: sand density = 1.6T/m³, public fill density = 1.8T/m³ and rock density = 2T/m³
 - (5) Materials recycled.

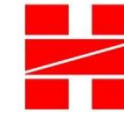

Monthly Summary Waste Flow Table for 2019 (year)

Project : Integrated Waste Management Facilities, Phase 1

Contract No.: EP/SP/66/12

Month	Actual Quantities of Inert C&D Materials Generated Monthly								Actual Quantities of C&D Wastes Generated Monthly					
	Total Quantity Generated	Hard Rock and Large Broken Concrete (see Note 1)	Reused in the Contract	Reused in other Projects	Disposed as Public Fill (see Note 4)	Imported Fill Sand (see Note 4)	Imported Fill Public fill (see Note 4)	Imported Fill Rock (see Note 4)	Metals (see Note 5)	Paper/ cardboard packaging (see Note 5)	Plastics (see Note 2, 5)	Chemical Waste		Others, e.g. general refuse (see Note 3)
	(in ,000m ³)	(in ,000m ³)	(in ,000m ³)	(in ,000m ³)	(in ,000m ³)	(in ,000m ³)			(in ,000 kg)	(in ,000kg)	(in ,000kg)	(in ,000kg)	(in ,000L)	(in ,000 m ³)
Jan	0	0	0	0	0	82.6139	0	0	0	0	0	0	0	0.0065
Feb	0	0	0	0	0	46.7821	0	0	0	0	0	0	0	0
Mar	0	0	0	0	0	97.1000	0	0.7552	0	0.2560	0	0	0	0
Apr	0	0	0	0	0	58.0413	0	0	0	0	0	0	0	0
May	0	0	0	0	0	14.5625	0	1.4648	0	0	0	0	0	0.0065
Jun	0	0	0	0	0	0	0	6.8421	0	0	0	0	0	0
Sub-total	0	0	0	0	0	299.0998	0	9.0621	0	0.2560	0	0	0	0.0130
Jul	0	0	0	0	0	0	0	0.4289	0	0	0	0	8.4000	0.0130
Aug	0	0	0	0	0	2.5775	0	10.5600	0	0	0	0	0	0
Sep	0	0	0	0	0	6.1081	0	8.4704	0	0.3530	0	0	0	0.0065
Oct	0	0	0	0	0	9.8875	0	7.1900	0	0	0	0	0	0
Nov	0	0	0	0	0	38.3088	0	19.3105	0	0	0	0	0	0.0195
Dec	0	0	0	0	0	54.3469	0	26.9807	0	0	0	0	0	0.0910
Total	0	0	0	0	0	410.3286	0	82.0026	0	0.6090	0	0	8.4000	0.1430

- Notes:
- (1) Broken concrete for recycling into aggregates.
 - (2) Plastics refer to plastic bottles/ containers, plastic sheets/ foam from packaging materials.
 - (3) Use the conversion factor : 1 full load of dumping truck being equivalent to 6.5m³ by volume.
 - (4) Use the conversion factor: sand density = 1.6T/m³, public fill density = 1.8T/m³ and rock density = 2T/m³
 - (5) Materials recycled.



Monthly Summary Waste Flow Table for 2020 (year)

Project : Integrated Waste Management Facilities, Phase 1

Contract No.: EP/SP/66/12

Month	Actual Quantities of Inert C&D Materials Generated Monthly								Actual Quantities of C&D Wastes Generated Monthly					
	Total Quantity Generated	Hard Rock and Large Broken Concrete (see Note 1)	Reused in the Contract	Reused in other Projects	Disposed as Public Fill (see Note 4)	Imported Fill Sand (see Note 4)	Imported Fill Public fill (see Note 4)	Imported Fill Rock (see Note 4)	Metals (see Note 5)	Paper/ cardboard packaging (see Note 5)	Plastics (see Note 2, 5)	Chemical Waste		Others, e.g. general refuse (see Note 3)
	(in ,000m ³)	(in ,000m ³)	(in ,000m ³)	(in ,000m ³)	(in ,000m ³)	(in ,000m ³)			(in ,000 kg)	(in ,000kg)	(in ,000kg)	(in ,000kg)	(in ,000L)	(in ,000 m ³)
Jan	0	0	0	0	0	37.1550	0	25.0812	0	0	0	0	0	0.0065
Feb	0	0	0	0	0	27.7910	0	18.8300	0	0	0	0	0	0.0065
Mar	0	0	0	0	0	22.5669	0	26.1586	0	0	0	0	7.2000	0.0065
Apr	0	0	0	0	0	12.7800	0	10.1825	0	0	0	0	0	0.0195
May	0	0	0	0	0	16.1138	0	24.3740	0	0.4220	0	0	0	0.0195
Jun	0	0	0	0	0	31.5177	0	28.3030	0	0	0	0	0	0.0065
Sub-total	0	0	0	0	0	147.9244	0	132.9293	0	0.4220	0	0	7.2000	0.0650
Jul	0	0	0	0	0	34.7856	17.0606	35.1800	0	0	0	0	0	0.0195
Aug	0	0	0	0	0	27.1375	65.5667	27.9335	0	0	0	0	0	0
Sep	0	0	0	0	0	11.9813	110.1328	43.5435	0	0	0	0	0	0.0195
Oct	0	0	0	0	0	2.8213	131.6600	22.5415	0	0	0	0	0	0.0130
Nov	0	0	0	0	0	0	162.1811	44.6475	0	0.4090	0	0	0.4000	0.0130
Dec	0	0	0	0	0	0	174.9800	57.8380	0	0	0	0	0	0.0130
Total	0	0	0	0	0	224.6501	661.5812	364.6133	0	0.8310	0	0	7.6000	0.1430

- Notes:
- (1) Broken concrete for recycling into aggregates.
 - (2) Plastics refer to plastic bottles/ containers, plastic sheets/ foam from packaging materials.
 - (3) Use the conversion factor : 1 full load of dumping truck being equivalent to 6.5m³ by volume.
 - (4) Use the conversion factor: sand density = 1.6T/m³, public fill density = 1.8T/m³ and rock density = 2T/m³
 - (5) Materials recycled.



Monthly Summary Waste Flow Table for 2021 (year)

Project : Integrated Waste Management Facilities, Phase 1

Contract No.: EP/SP/66/12

Month	Actual Quantities of Inert C&D Materials Generated Monthly								Actual Quantities of C&D Wastes Generated Monthly					
	Total Quantity Generated	Hard Rock and Large Broken Concrete (see Note 1)	Reused in the Contract	Reused in other Projects	Disposed as Public Fill (see Note 4)	Imported Fill Sand (see Note 4)	Imported Fill Public fill (see Note 4)	Imported Fill Rock (see Note 4)	Metals (see Note 5)	Paper/ cardboard packaging (see Note 5)	Plastics (see Note 2, 5)	Chemical Waste		Others, e.g. general refuse (see Note 3)
	(in ,000m ³)	(in ,000m ³)	(in ,000m ³)	(in ,000m ³)	(in ,000m ³)	(in ,000m ³)			(in ,000 kg)	(in ,000kg)	(in ,000kg)	(in ,000kg)	(in ,000L)	(in ,000 m ³)
Jan	0	0	0	0	0	0	198.1311	36.4775	0	0	0	0	0	0.0065
Feb	0	0	0	0	0	0	143.9511	20.9960	0	0	0	0	0	0.6305
Mar	0	0	0	0	0	0	103.1833	23.4510	0	0	0	0	0	0.0130
Apr	0	0	0	0	0	0	161.2956	27.2810	0	0	0	0	0	0.0130
May	0	0	0	0	0	0	193.3300	20.5265	0	0	0	0	0	0.0715
Jun	0	0	0	0	0	0	141.5728	23.7825	0	0.2440	0	0	0	0.0455
Sub-total	0	0	0	0	0	0	941.4639	152.5145	0	0.2440	0	0	0	0.7800
Jul	0	0	0	0	0	0	105.1083	30.6065	0	0	0	0	0	0.0195
Aug	0	0	0	0	0	0	11.1822	7.5180	0	0	0	0	0	0.0130
Sep	0	0	0	0	0	0	0	5.7575	0	0	0	0	0.6000	0.0390
Oct	0	0	0	0	0	0	0	6.8885	0	0	0	0	0	0
Nov	0	0	0	0	0	0	0	6.2975	0	0.1610	0	0	0	0.0130
Dec	0	0	0	0	0	0	0	5.9235	0	0	0	0	0	0
Total	0	0	0	0	0	0	1057.7544	215.5060	0	0.4050	0	0	0.6000	0.8645

- Notes:
- (1) Broken concrete for recycling into aggregates.
 - (2) Plastics refer to plastic bottles/ containers, plastic sheets/ foam from packaging materials.
 - (3) Use the conversion factor : 1 full load of dumping truck being equivalent to 6.5m³ by volume.
 - (4) Use the conversion factor: sand density = 1.6T/m³, public fill density = 1.8T/m³ and rock density = 2T/m³.
 - (5) Materials recycled.

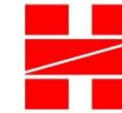

Monthly Summary Waste Flow Table for 2022 (year)

Project : Integrated Waste Management Facilities, Phase 1

Contract No.: EP/SP/66/12

Month	Actual Quantities of Inert C&D Materials Generated Monthly								Actual Quantities of C&D Wastes Generated Monthly					
	Total Quantity Generated	Hard Rock and Large Broken Concrete (see Note 1)	Reused in the Contract	Reused in other Projects (see Note 4)	Disposed as Public Fill (see Note 4)	Imported Fill Sand (see Note 4)	Imported Fill Public fill (see Note 4)	Imported Fill Rock (see Note 4)	Metals (see Note 5)	Paper/ cardboard packaging (see Note 5)	Plastics (see Note 2, 5)	Chemical Waste		Others, e.g. general refuse (see Note 3)
	(in ,000m ³)	(in ,000m ³)	(in ,000m ³)	(in ,000m ³)	(in ,000m ³)	(in ,000m ³)			(in ,000 kg)	(in ,000kg)	(in ,000kg)	(in ,000kg)	(in ,000L)	(in ,000 m ³)
Jan	0	0	0	0	0	0	4.9389	2.7070	0	0.1550	0	0	0	0.0715
Feb	0	0	0	0	0	0	3.2478	4.0290	0	0	0	0.4000	0.2250	0
Mar	0	0	0	0	0	0	2.3422	2.7820	0	0	0	0	0	0.0780
Apr	0	0	0	0	0	0	18.2189	5.8100	0	0.3120	0	0	0	0.1495
May	0.0648	0	0	0	0.0648	0	16.7711	17.2320	0	0	0	0	0	0.0975
Jun	0.0037	0	0	0	0.0037	0.2115	1.1128	14.1470	36.3000	0.3890	0	0	1.7250	0.0975
Sub-total	0.0685	0	0	0	0.0685	0.2115	46.6317	46.7070	36.3000	0.8560	0	0.4000	1.9500	0.4940
Jul	25.7183	0	0	25.7183	0	0.1125	0.8333	17.5210	0	0.6400	0.0060	0	0	0.1235
Aug	13.2494	0	0	13.2494	0	0	0	24.5210	76.0300	1.8870	0	0	0	0.1170
Sep	24.9072	0	0	24.8494	0.0578	0	0	16.2815	72.0600	0.3060	0	0	0	0.1885
Oct	13.3139	0	0	13.3006	0.0133	0	0	11.8665	78.1000	0.5800	0	0	0	0.2405
Nov	26.5583	0	0	26.5583	0	0	0	7.2055	0	0	0	0	0	0.1105
Dec	29.1411	0	0	29.1411	0	0	0	3.5174	0	0	0	0	0	0.2535
Total	132.9567	0	0	132.8171	0.1396	0.3240	47.4650	127.6199	262.4900	4.2690	0.0060	0.4000	1.9500	1.5275

- Notes:
- (1) Broken concrete for recycling into aggregates.
 - (2) Plastics refer to plastic bottles/ containers, plastic sheets/ foam from packaging materials.
 - (3) Use the conversion factor : 1 full load of dumping truck being equivalent to 6.5m³ by volume.
 - (4) Use the conversion factor: sand density = 1.6T/m³, public fill density = 1.8T/m³ and rock density = 2T/m³.
 - (5) Materials recycled.

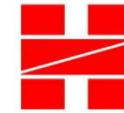

Monthly Summary Waste Flow Table for 2023 (year)

Project : Integrated Waste Management Facilities, Phase 1

Contract No.: EP/SP/66/12

Month	Actual Quantities of Inert C&D Materials Generated Monthly								Actual Quantities of C&D Wastes Generated Monthly					
	Total Quantity Generated	Hard Rock and Large Broken Concrete (see Note 1)	Reused in the Contract	Reused in other Projects (see Note 4)	Disposed as Public Fill (see Note 4)	Imported Fill Sand (see Note 4)	Imported Fill Public fill (see Note 4)	Imported Fill Rock (see Note 4)	Metals (see Note 5)	Paper/ cardboard packaging (see Note 5)	Plastics (see Note 2, 5)	Chemical Waste		Others, e.g. general refuse (see Note 3)
	(in ,000m ³)	(in ,000m ³)	(in ,000m ³)	(in ,000m ³)	(in ,000m ³)	(in ,000m ³)			(in ,000 kg)	(in ,000kg)	(in ,000kg)	(in ,000kg)	(in ,000L)	(in ,000 m ³)
Jan	24.6728	0	0	24.6728	0	0	0	1.3545	0	0.3150	0	0	0	0.1365
Feb	26.7206	0	0	26.7206	0	0	0	1.8990	11.1501	0	0.0007	0	0	0.1235
Mar	22.1089	0	0	22.1089	0	0	0	0.9025	0	0	0	0	0	0.1105
Apr	36.0011	0	0	36.0011	0	0	0	0	0	0.2150	0	0	0	0.1365
May	21.8900	0	0	21.8900	0	0	0	0	0	0.3160	0	0	0	0.1495
Jun	8.8878	0	0	8.8878	0	0	0	0	0	0	0	0	0	0.1950
Sub-total	140.2812	0	0	140.2812	0	0	0	4.1560	11.1501	0.8460	0.0007	0	0	0.8515
Jul	2.2233	0	0	2.2233	0	0	0	0	0	0.3870	0	0	0	0.1495
Aug	4.4200	0	0	4.4200	0	0	0	0	0	0	0	0	0	0.2015
Sep	0	0	0	0	0	0	0	0	0	0	0	0	0	0.2860
Oct	0	0	0	0	0	0	0	0.4025	0	0.3770	0	0	0	0.2405
Nov	0	0	0	0	0	0	0	0	0	0	0	0	0	0.3510
Dec	0	0	0	0	0	0	0	0.4960	0	0	0	0	0	0.3835
Total	146.9245	0	0	146.9245	0	0	0	5.0545	11.1501	1.6100	0.0007	0	0	2.4635

- Notes:
- (1) Broken concrete for recycling into aggregates.
 - (2) Plastics refer to plastic bottles/ containers, plastic sheets/ foam from packaging materials.
 - (3) Use the conversion factor : 1 full load of dumping truck being equivalent to 6.5m³ by volume.
 - (4) Use the conversion factor: sand density = 1.6T/m³, public fill density = 1.8T/m³ and rock density = 2T/m³.
 - (5) Materials recycled.

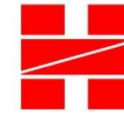

Monthly Summary Waste Flow Table for 2024 (year)

Project : Integrated Waste Management Facilities, Phase 1

Contract No.: EP/SP/66/12

Month	Actual Quantities of Inert C&D Materials Generated Monthly								Actual Quantities of C&D Wastes Generated Monthly					
	Total Quantity Generated	Hard Rock and Large Broken Concrete (see Note 1)	Reused in the Contract	Reused in other Projects (see Note 4)	Disposed as Public Fill (see Note 4)	Imported Fill Sand (see Note 4)	Imported Fill Public fill (see Note 4)	Imported Fill Rock (see Note 4)	Metals (see Note 5)	Paper/ cardboard packaging (see Note 5)	Plastics (see Note 2, 5)	Chemical Waste		Others, e.g. general refuse (see Note 3)
	(in ,000m ³)	(in ,000m ³)	(in ,000m ³)	(in ,000m ³)	(in ,000m ³)	(in ,000m ³)			(in ,000 kg)	(in ,000kg)	(in ,000kg)	(in ,000kg)	(in ,000L)	(in ,000 m ³)
Jan	0	0	0	0	0	0	0	0	22.8700	0	0	0	0	0.4940
Feb	1.9433	0	0	1.9433	0	0	0	0	0	0.3190	0	0	0	0.2665
Mar	4.4367	0	0	4.4367	0	0	0	0	0	0	0	0	0	0.3640
Apr	0	0	0	0	0	0	0	0	0	0	0	0	0	0.5915
May	0	0	0	0	0	0	0	0	0	0.6530	0	0	0	0.7410
Jun	5.0453	0	0	0	5.0453	0	0	0.5120	0	0	0	0	0	0.4940
Sub-total	11.4253	0	0	6.3800	5.0453	0	0	0.5120	22.8700	0.9720	0	0	0	2.9510
Jul	5.5519	0	0	2.1883	3.3636	0	0	0	0	0.6060	0	0	0	0.7215
Aug	2.1000	0	0	2.1000	0	0	0	0	0	0	0	0	0	0.6955
Sep	2.1894	0	0	2.1894	0	0	0	0	0	0	0	0	0	0.7540
Oct	0	0	0	0	0	0	0	0	0	0.2860	0	0	0	0.8775
Nov	0	0	0	0	0	0	0	0	0	0	0	0	0	0.7995
Dec	0.0033	0	0	0	0.0033	0	0	0	0	0.4950	0	0	0	1.0985
Total	21.2699	0	0	12.8577	8.4122	0	0	0.5120	22.8700	2.3590	0	0	0	7.8975

- Notes:
- (1) Broken concrete for recycling into aggregates.
 - (2) Plastics refer to plastic bottles/ containers, plastic sheets/ foam from packaging materials.
 - (3) Use the conversion factor : 1 full load of dumping truck being equivalent to 6.5m³ by volume.
 - (4) Use the conversion factor: sand density = 1.6T/m³, public fill density = 1.8T/m³ and rock density = 2T/m³.
 - (5) Materials recycled.



Monthly Summary Waste Flow Table for 2025 (year)

Project : Integrated Waste Management Facilities, Phase 1

Contract No.: EP/SP/66/12

Month	Actual Quantities of Inert C&D Materials Generated Monthly								Actual Quantities of C&D Wastes Generated Monthly					
	Total Quantity Generated	Hard Rock and Large Broken Concrete (see Note 1)	Reused in the Contract	Reused in other Projects (see Note 4)	Disposed as Public Fill (see Note 4)	Imported Fill Sand (see Note 4)	Imported Fill Public fill (see Note 4)	Imported Fill Rock (see Note 4)	Metals (see Note 5)	Paper/ cardboard packaging (see Note 5)	Plastics (see Note 2, 5)	Chemical Waste		Others, e.g. general refuse (see Note 3)
	(in ,000m ³)	(in ,000m ³)	(in ,000m ³)	(in ,000m ³)	(in ,000m ³)	(in ,000m ³)			(in ,000 kg)	(in ,000kg)	(in ,000kg)	(in ,000kg)	(in ,000L)	(in ,000 m ³)
Jan	0	0	0	0	0	0	0	0	0	0	0	0	0	0.8645
Feb	2.8956	0	0	0	2.8956	0	0	0	0	0.5800	0	0	0	0.8125
Mar														
Apr														
May														
Jun														
Sub-total	2.8956	0	0	0	2.8956	0	0	0	0	0.5800	0	0	0	1.6770
Jul														
Aug														
Sep														
Oct														
Nov														
Dec														
Total	2.8956	0	0	0	2.8956	0	0	0	0	0.5800	0	0	0	1.6770

- Notes:
- (1) Broken concrete for recycling into aggregates.
 - (2) Plastics refer to plastic bottles/ containers, plastic sheets/ foam from packaging materials.
 - (3) Use the conversion factor : 1 full load of dumping truck being equivalent to 6.5m³ by volume.
 - (4) Use the conversion factor: sand density = 1.6T/m³, public fill density = 1.8T/m³ and rock density = 2T/m³.
 - (5) Materials recycled.

Appendix L Event / Action Plan for Coral Monitoring

Event	Action			
	ET Leader	IEC	SO	Contractor
Action Level Exceedance	1. Check monitoring data 2. Inform the IEC, SO ,and Contractor of the findings; 3. Increase the monitoring to at least once a month to confirm findings; 4. Propose mitigation measures for consideration	1. Discuss monitoring with the ET and the Contractor; 2. Review proposals for additional monitoring and any other measures submitted by the Contractor and advise the SO accordingly.	1. Discuss with the IEC additional monitoring requirements and any other measures proposed by the ET; 2. Make the agreement on the measures to be implemented.	1. Inform the SO and confirm notification of the non-compliance in writing; 2. Discuss with the ET and the IEC and propose measures to the IEC and the SO; 3. Implement the agreed measures.
Limit Level Exceedance	1. Undertake Steps 1-4 as in the Action Level Exceedance. If further exceedance of Limit Level, propose enhancement measures for consideration.	1. Discuss monitoring with the ET and the Contractor; 2. Review proposals for additional monitoring and any other measures submitted by the Contractor and advise the SO accordingly.	1. Discuss with the IEC additional monitoring requirements and any other measures proposed by the ET; 2. Make the agreement on the measures to be implemented.	1. Inform the SO and confirm notification of the non-compliance in writing; 2. Discuss with the ET and the IEC and propose measures to the IEC and the SO; 3. Implement the agreed measures.

Appendix M Event / Action Plan for White-Bellied Sea Eagle

Event	Action		
	Environmental Team	Audit Team	Contractor
Absence of White-bellied Sea Eagle during a whole day of monitoring.	<p>Inform audit team.</p> <p>Increase monitoring frequency to daily.</p>	<p>Inform site engineer and contractor.</p> <p>If the absence remains:</p> <ul style="list-style-type: none"> • Review construction activities and noise monitoring records of the associated period; • Identify potential causes of the absence; • Propose remedial measures, such as change of construction method and sequence; • Confirm the feasibility of the proposed remedial measures with site engineer and contractor; • Discuss with environmental team about the effectiveness of the proposed remedial measures. 	<p>Implement the agreed remedial measures.</p>

Appendix N Exceedance Report

Statistical Summary of Exceedances in the Reporting Period

Water Quality (Regular Monitoring)			
Location	Action Level	Limit Level	Total
B1	0	0	0
B2	0	0	0
B3	0	0	0
B4	0	0	0
CR1	0	0	0
CR2	0	0	0
F1A	0	0	0
H1	0	0	0
S1	Not applicable		
S2A	Not applicable		
S3	Not applicable		
M1	0	0	0

Noise (Day Time)			
Location	Action Level	Limit Level	Total
M1	0	0	0
M2	0	0	0
M3	0	0	0
Noise (Evening Time)			
Location	Action Level	Limit Level	Total
M1	0	0	0
M2	0	0	0
M3	0	0	0
Noise (Night Time)			
Location	Action Level	Limit Level	Total
M1	0	0	0
M2	0	0	0
M3	0	0	0

Appendix O Complaint Log

Statistical Summary of Environmental Complaints

Reporting Period	Environmental Complaint Statistics		
	Frequency	Cumulative	Complaint Nature
1 Feb 2025 - 28 Feb 2025	0	6	N/A

Statistical Summary of Environmental Summons

Reporting Period	Environmental Summons Statistics		
	Frequency	Cumulative	Details
1 Feb 2025 - 28 Feb 2025	0	0	N/A

Statistical Summary of Environmental Prosecution

Reporting Period	Environmental Prosecution Statistics		
	Frequency	Cumulative	Details
1 Feb 2025 - 28 Feb 2025	0	0	N/A

Appendix P Impact Monitoring Schedule of Next Reporting Month

Impact Monitoring Schedule for IWMP

Mar-25

Sun	Mon	Tue	Wed	Thu	Fri	Sat
2	3 Impact Daytime & Evening Noise monitoring for M1, M2 & M3	4 Impact Night time Noise monitoring for M1, M2 & M3	5	6 Impact Ecology monitoring for WBSE	7	8
9	10 Impact Daytime & Evening Noise monitoring for M1, M2 & M3	11 Impact Night time Noise monitoring for M1, M2 & M3	12	13 Impact Ecology monitoring for WBSE	14	15
16	17 Impact Daytime & Evening Noise monitoring for M1, M2 & M3	18 Impact Night time Noise monitoring for M1, M2 & M3	19	20 Impact Ecology monitoring for WBSE	21	22
23	24 Impact Daytime & Evening Noise monitoring for M1, M2 & M3	25 Impact Night time Noise monitoring for M1, M2 & M3	26	27 Impact Ecology monitoring for WBSE 25 th Quarterly Coral Monitoring at Indirect Impact Site and Control Site	28	29
30	31 Impact Daytime & Evening Noise monitoring for M1, M2 & M3					

Remarks:
 1. Daytime Noise Monitoring (07:00-19:00), Evening Time Noise Monitoring (19:00-23:00), Night Time Noise Monitoring (23:00-07:00).
 2. Water Quality Monitoring for S1, S2 and S3 will only conduct during DCM works, refer to Detailed DCM Plan.
 3. No marine construction work is tentatively scheduled to be carried out in March 2025.