

Appendix D Water Quality Monitoring Data

Salinity (Depth-averaged) during MID-EBB

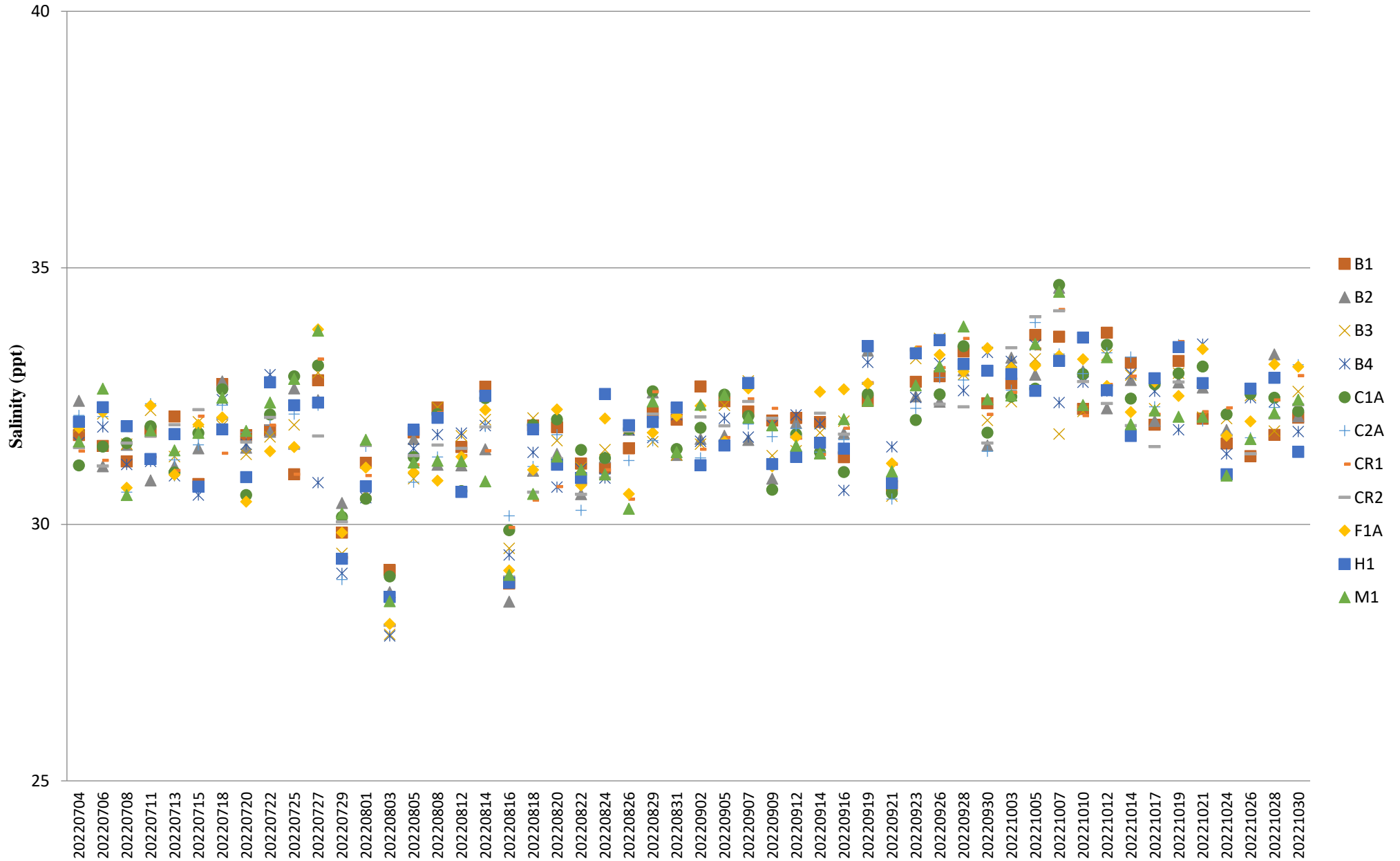

Dissolved Oxygen (Surface & Middle) during MID-FLOOD

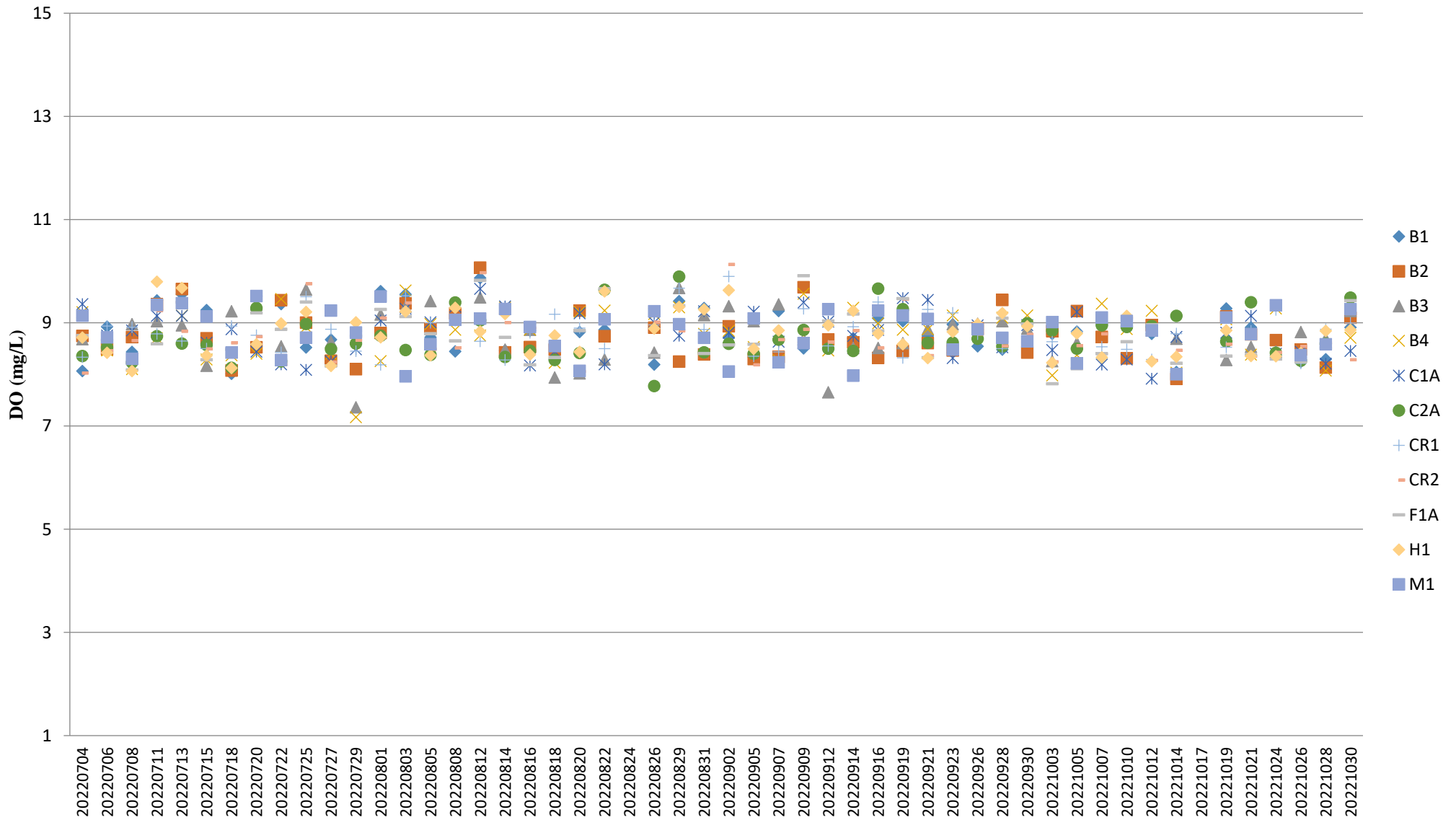

Note:

1. The Action and Limit Levels of dissolved oxygen can be referred to **Table 2.7** of the monthly EM&A report.

Dissolved Oxygen (Surface & Middle) during MID-EBB

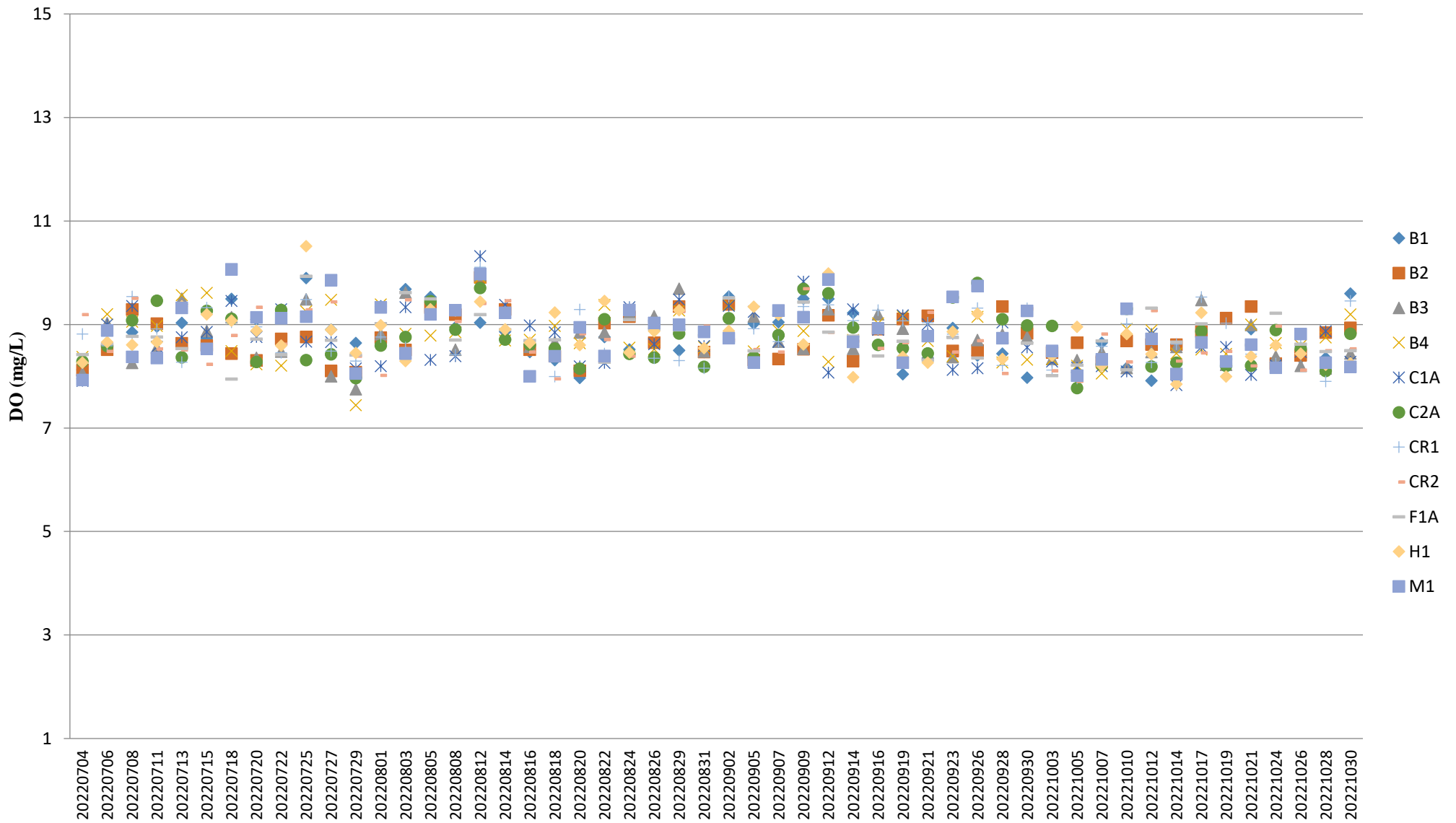

Note:

1. The Action and Limit Levels of dissolved oxygen can be referred to **Table 2.7** of the monthly EM&A report.

Dissolved Oxygen (Bottom) during MID-FLOOD

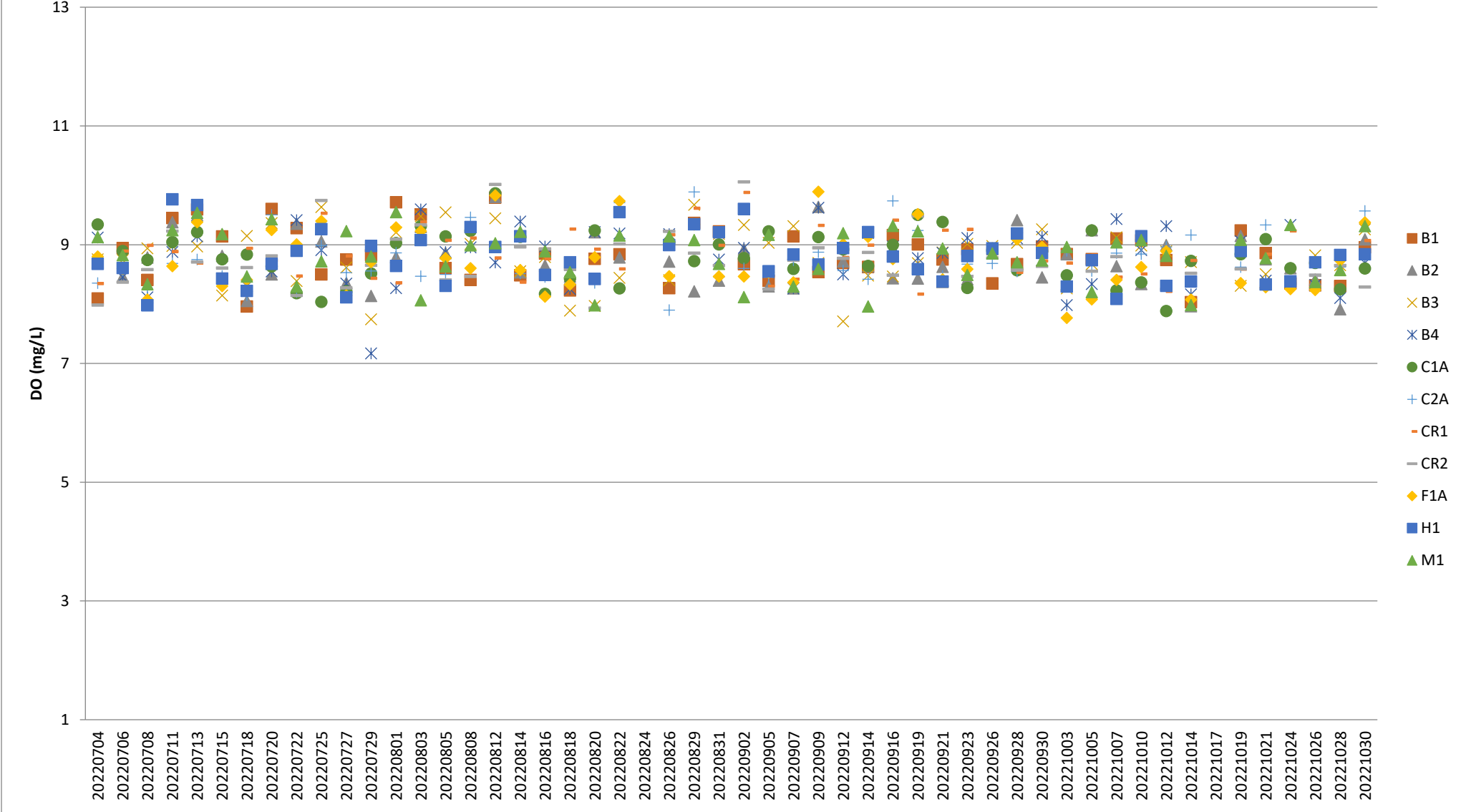

Note:

1. The Action and Limit Levels of dissolved oxygen can be referred to **Table 2.7** of the monthly EM&A report.

Dissolved Oxygen (Bottom) during MID-EBB

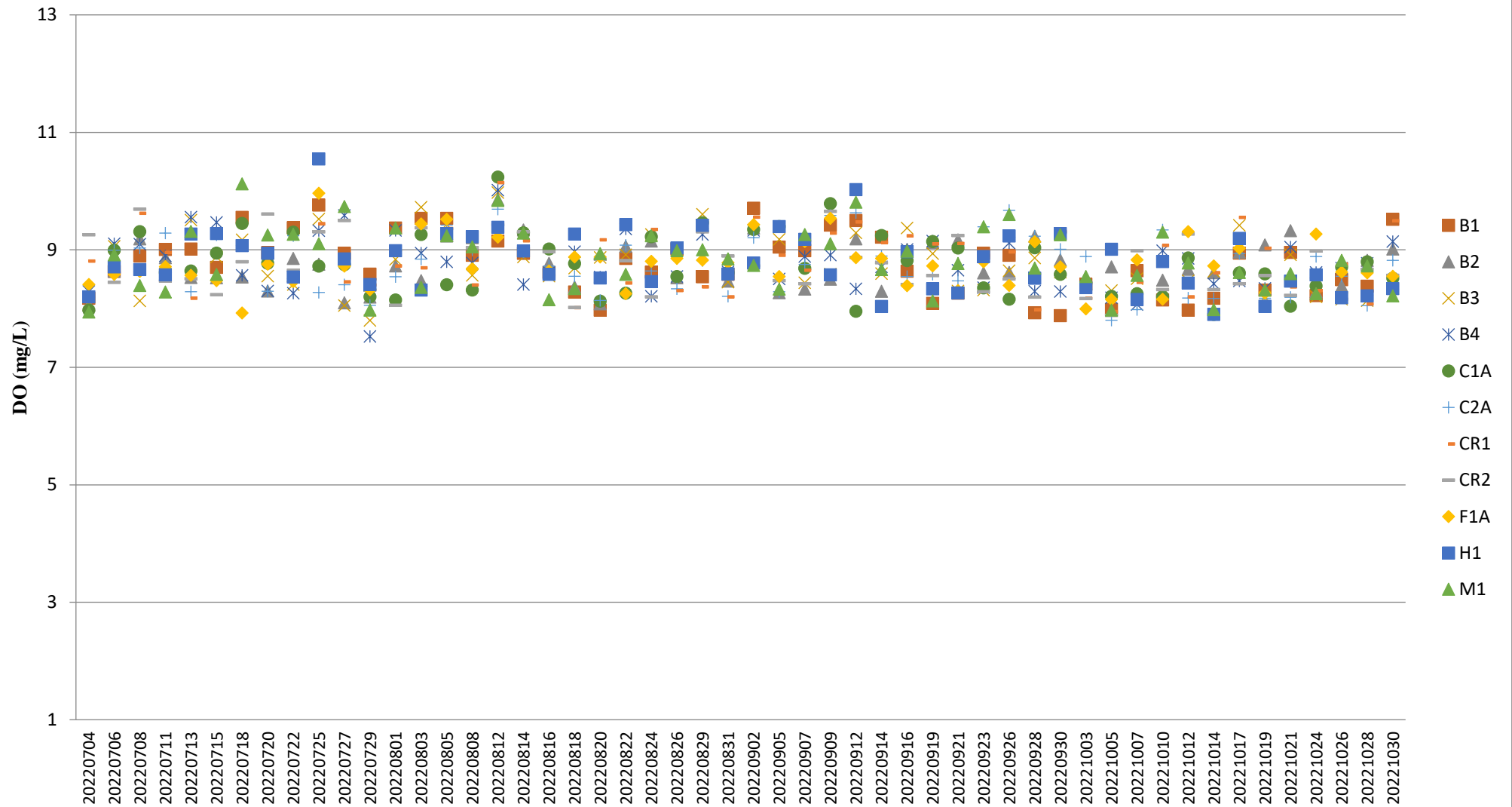

Note:

1. The Action and Limit Levels of dissolved oxygen can be referred to **Table 2.7** of the monthly EM&A report.

Turbidity (Depth-averaged) during MID-FLOOD

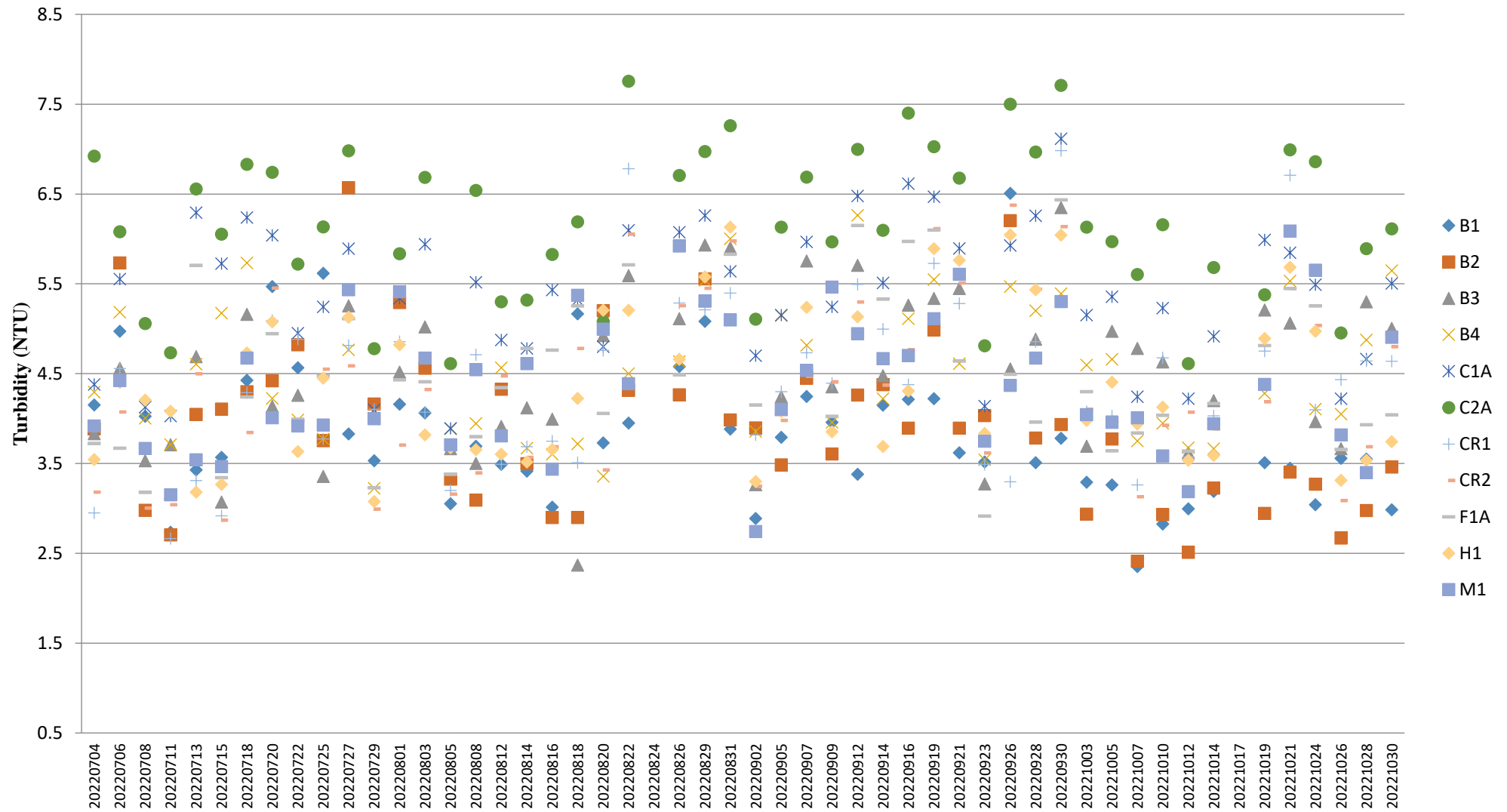

Note:

1. The Action and Limit Levels of turbidity can be referred to **Table 2.7** of the monthly EM&A report.

Turbidity (Depth-averaged) during MID-EBB

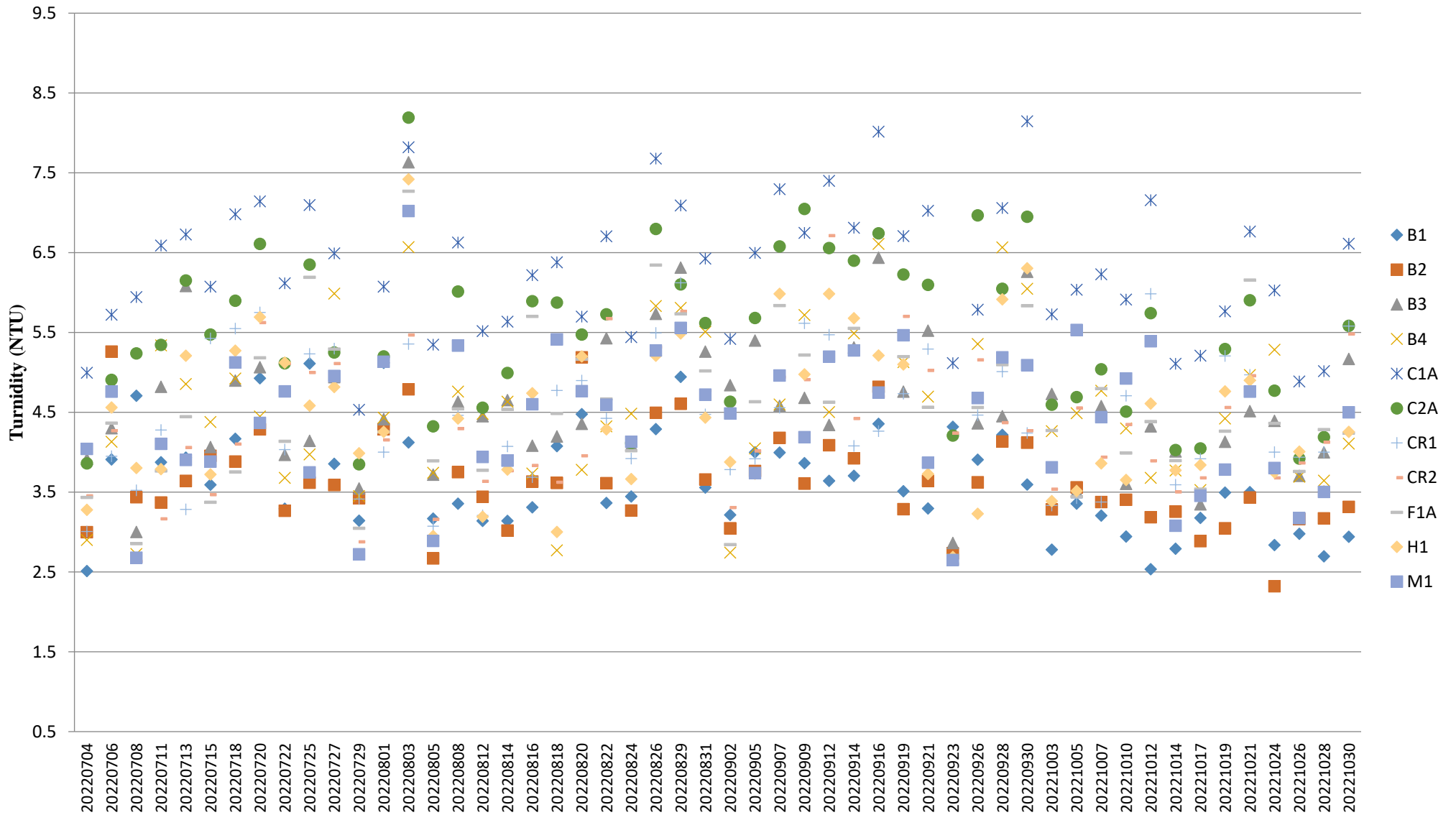

Note:

1. The Action and Limit Levels of turbidity can be referred to **Table 2.7** of the monthly EM&A report.

Suspended Solids (Depth-averaged) during MID-FLOOD

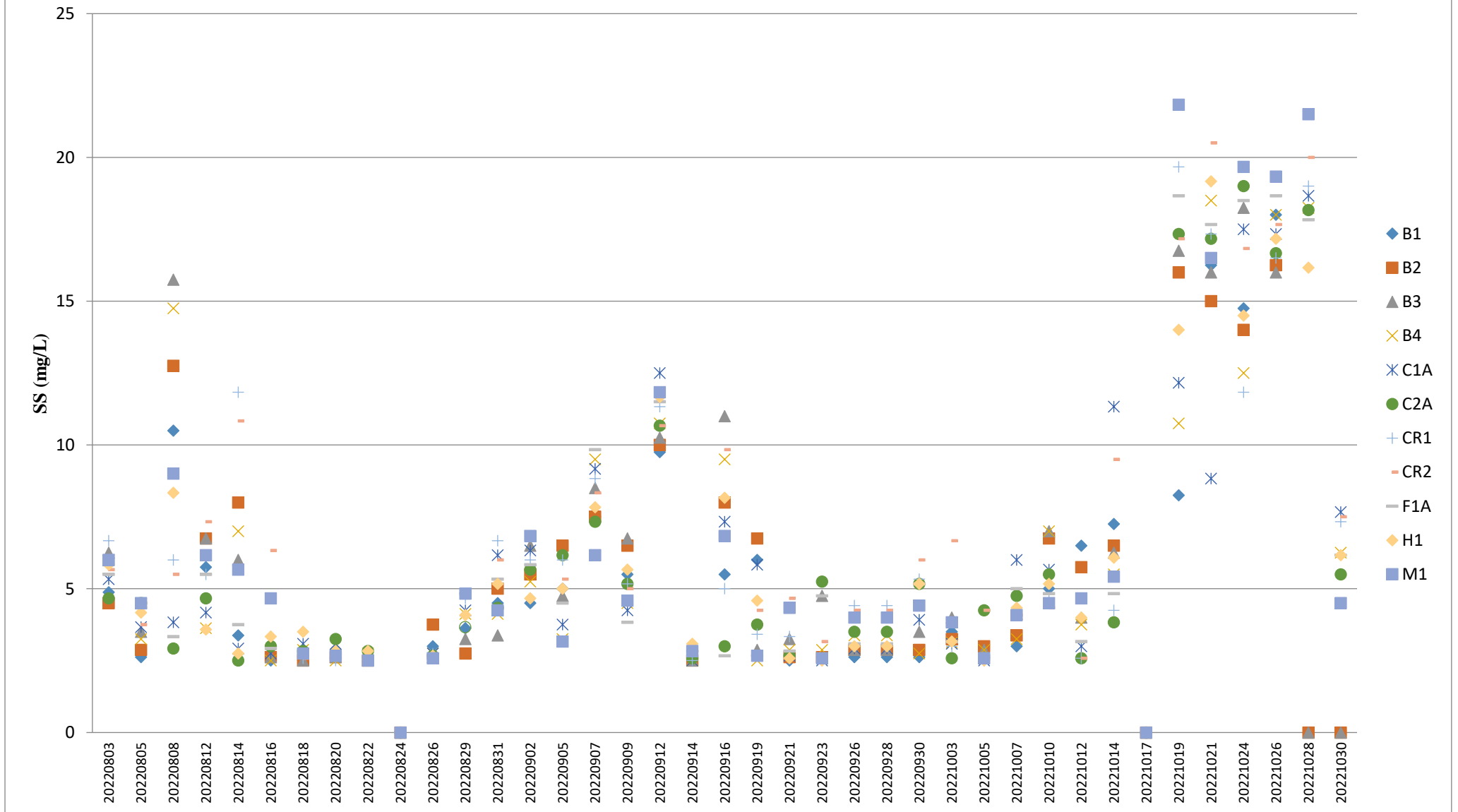

Note:

1. The Action and Limit Levels of suspended solids can be referred to **Table 2.7** of the monthly EM&A report.

Suspended Solids (Depth-averaged) during MID-EBB

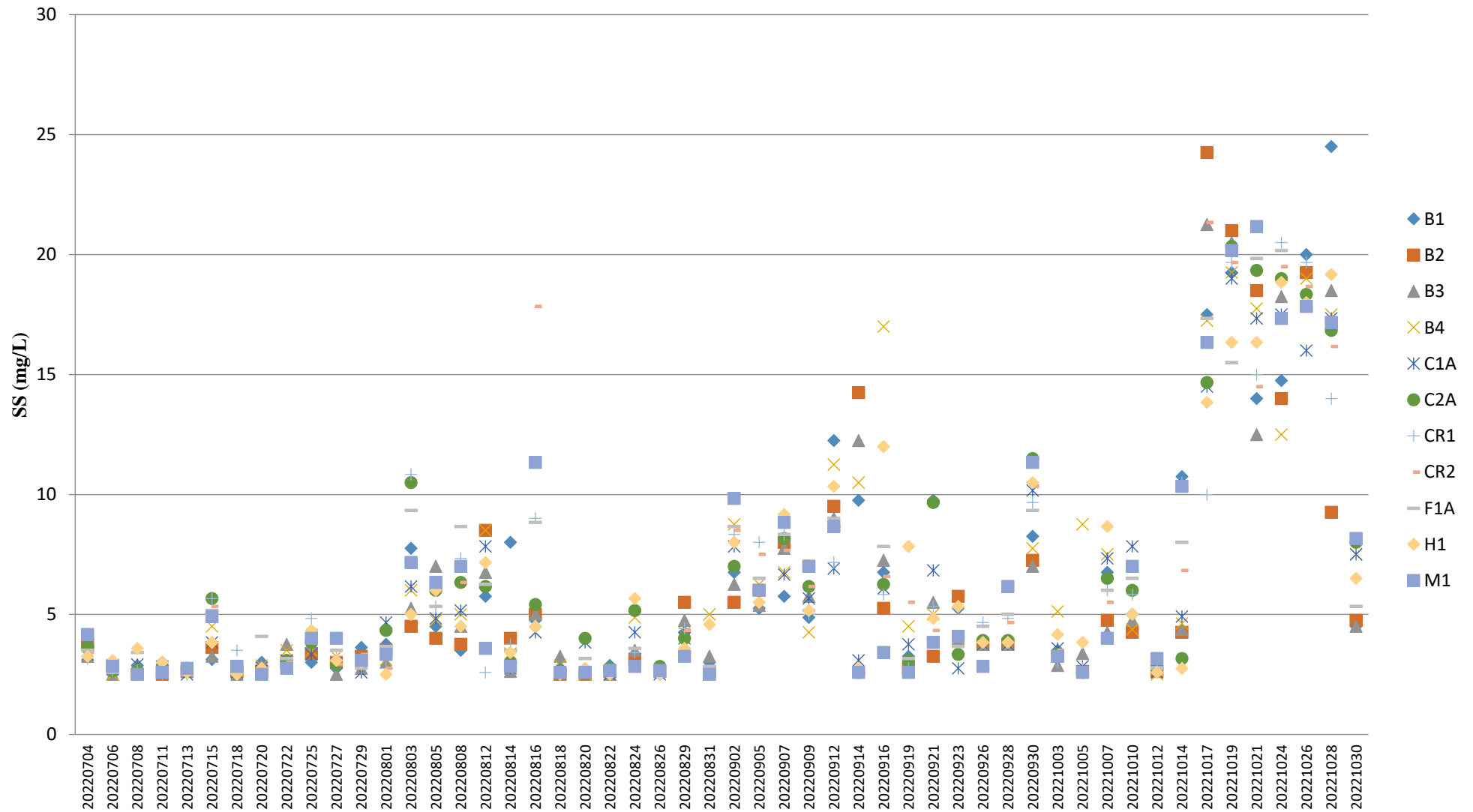

Note:

1. The Action and Limit Levels of suspended solids can be referred to **Table 2.7** of the monthly EM&A report

Temperature (Depth-averaged) during MID-FLOOD

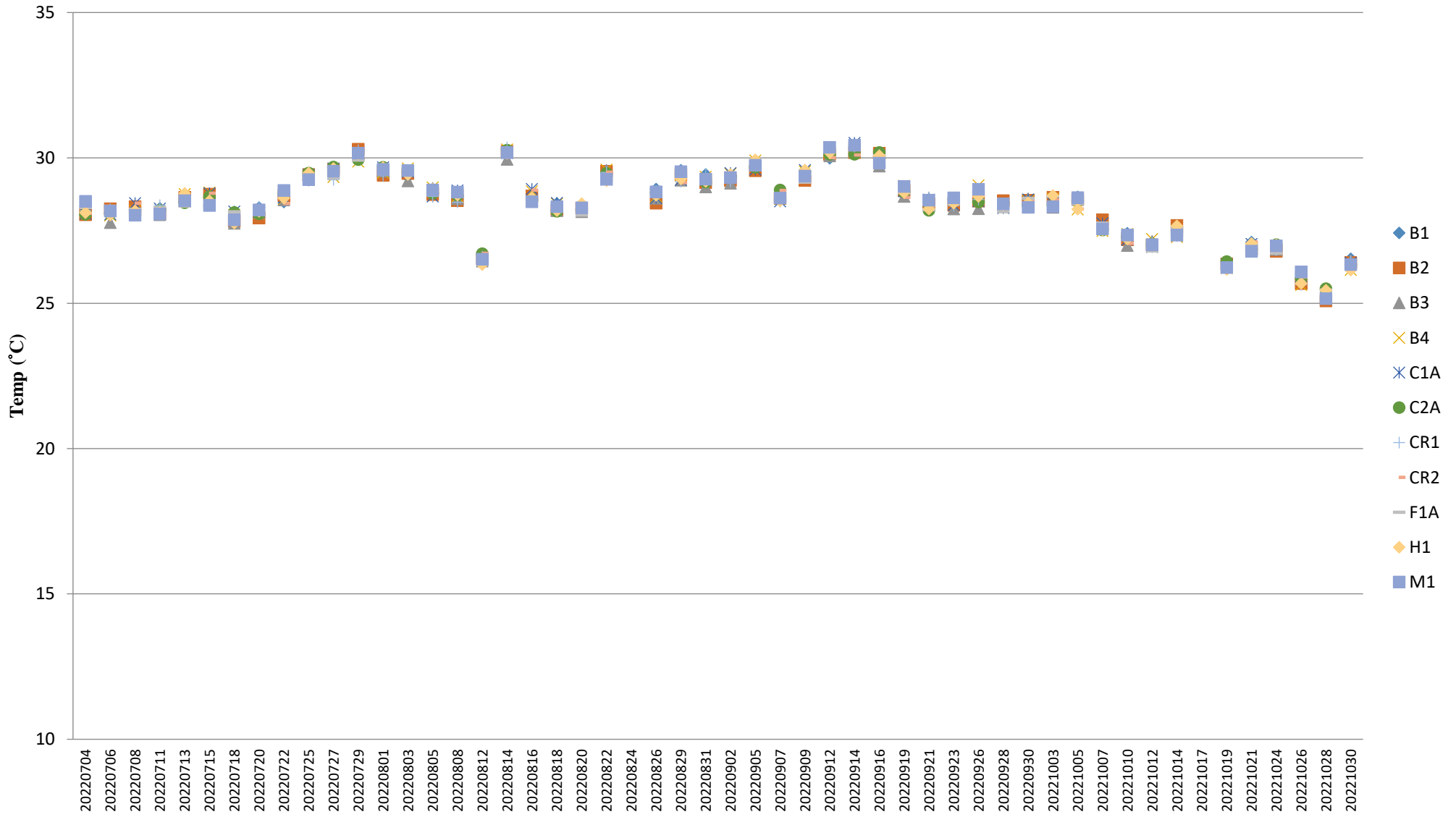

Note:

1. The Action and Limit Levels of temperature can be referred to **Table 2.7** of the monthly EM&A report.

Temperature (Depth-averaged) during MID-EBB

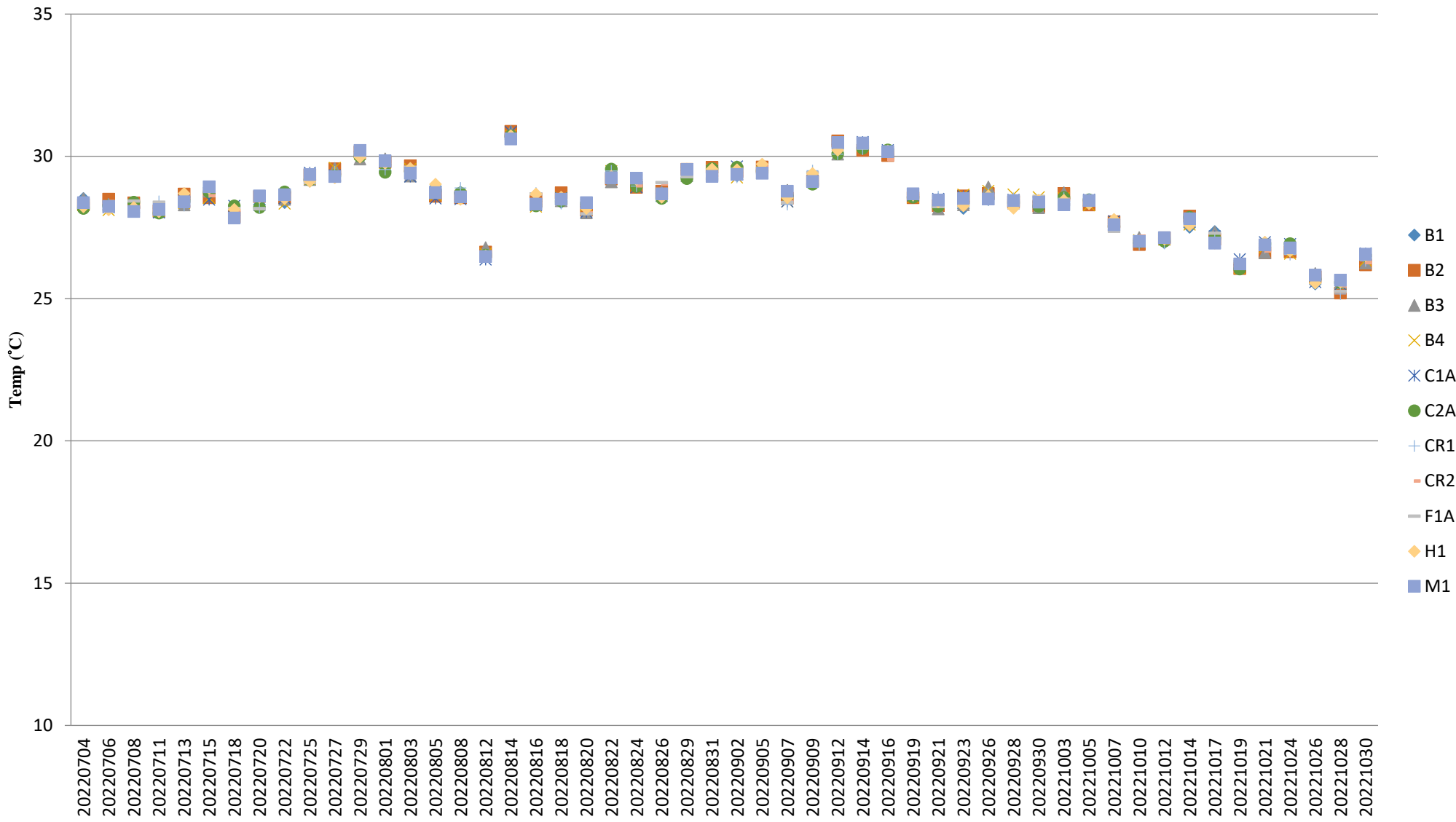

Note:

1. The Action and Limit Levels of temperature can be referred to **Table 2.7** of the monthly EM&A report.

Integrated Waste Management Facilities, Phase 1

Location	Date (YYYYMMDD)	Weather	Sea Condition	Tidal	Water Level	Depth (m)	Time	DO (mg/L)	pH	Sal (ppt)	Temp (°C)	Turbidity (NTU) Note 1	SS (mg/L)
B1	20221003	Sunny	Moderate	Mid-Ebb	Surface	1	09:48	8.42	8.33	32.8	28.34	2.48	4
B1	20221003	Sunny	Moderate	Mid-Ebb	Surface	1	09:48	8.35	8.35	32.73	28.4	2.48	3
B1	20221003	Sunny	Moderate	Mid-Ebb	Bottom	3.8	09:47	8.44	8.31	32.92	28.46	3.15	4
B1	20221003	Sunny	Moderate	Mid-Ebb	Bottom	3.8	09:47	8.39	8.33	32.55	28.46	3.01	3
B2	20221003	Sunny	Moderate	Mid-Ebb	Surface	1	10:06	8.45	8.2	33.15	28.64	3.02	3
B2	20221003	Sunny	Moderate	Mid-Ebb	Surface	1	10:06	8.47	8.13	33.04	28.67	3.09	5
B2	20221003	Sunny	Moderate	Mid-Ebb	Bottom	4.8	10:05	8.4	8.21	33.46	28.68	3.41	2.5
B2	20221003	Sunny	Moderate	Mid-Ebb	Bottom	4.8	10:05	8.44	8.15	33.34	28.77	3.62	2.5
B3	20221003	Sunny	Moderate	Mid-Ebb	Surface	1	11:15	8.32	8.21	32.56	28.71	4.67	2.5
B3	20221003	Sunny	Moderate	Mid-Ebb	Surface	1	11:15	8.35	8.2	32.22	28.72	4.88	2.5
B3	20221003	Sunny	Moderate	Mid-Ebb	Bottom	3.6	11:14	8.42	8.18	32.46	28.74	4.89	4
B3	20221003	Sunny	Moderate	Mid-Ebb	Bottom	3.6	11:14	8.3	8.21	32.32	28.72	4.48	2.5
B4	20221003	Sunny	Moderate	Mid-Ebb	Surface	1	11:02	8.35	8.2	33.03	28.56	4.05	8
B4	20221003	Sunny	Moderate	Mid-Ebb	Surface	1	11:02	8.31	8.2	33.15	28.46	4.14	7
B4	20221003	Sunny	Moderate	Mid-Ebb	Bottom	3.7	11:01	8.4	8.21	33.4	28.52	4.59	2.5
B4	20221003	Sunny	Moderate	Mid-Ebb	Bottom	3.7	11:01	8.31	8.18	33.13	28.58	4.27	3
C1A	20221003	Sunny	Moderate	Mid-Ebb	Surface	1	08:20	8.28	8.29	32.32	28.49	5.5	5
C1A	20221003	Sunny	Moderate	Mid-Ebb	Surface	1	08:20	8.29	8.28	32.1	28.53	5.4	5
C1A	20221003	Sunny	Moderate	Mid-Ebb	Middle	5.15	08:19	8.44	8.28	32.4	28.41	5.76	3
C1A	20221003	Sunny	Moderate	Mid-Ebb	Middle	5.15	08:19	8.31	8.31	32.67	28.35	5.6	3
C1A	20221003	Sunny	Moderate	Mid-Ebb	Bottom	9.3	08:18	8.46	8.31	32.74	28.37	6.18	2.5
C1A	20221003	Sunny	Moderate	Mid-Ebb	Bottom	9.3	08:18	8.41	8.28	32.71	28.45	5.93	3
C2A	20221003	Sunny	Moderate	Mid-Ebb	Surface	1	09:01	8.95	8.31	32.76	28.49	4.32	4
C2A	20221003	Sunny	Moderate	Mid-Ebb	Surface	1	09:01	8.99	8.34	32.62	28.57	4.22	3
C2A	20221003	Sunny	Moderate	Mid-Ebb	Middle	6.25	09:00	8.99	8.29	32.47	28.6	4.62	3
C2A	20221003	Sunny	Moderate	Mid-Ebb	Middle	6.25	09:00	8.93	8.28	32.59	28.6	4.57	3
C2A	20221003	Sunny	Moderate	Mid-Ebb	Bottom	11.5	08:59	8.89	8.32	32.54	28.48	5.01	4
C2A	20221003	Sunny	Moderate	Mid-Ebb	Bottom	11.5	08:59	8.88	8.29	32.71	28.56	4.83	3
CR1	20221003	Sunny	Moderate	Mid-Ebb	Surface	1	08:47	8.05	8.25	32.65	28.57	3.03	2.5
CR1	20221003	Sunny	Moderate	Mid-Ebb	Surface	1	08:47	8.19	8.23	32.48	28.47	2.98	2.5
CR1	20221003	Sunny	Moderate	Mid-Ebb	Middle	6.8	08:46	8.09	8.27	32.52	28.54	3.27	4
CR1	20221003	Sunny	Moderate	Mid-Ebb	Middle	6.8	08:46	8.18	8.24	32.66	28.57	3.17	2.5
CR1	20221003	Sunny	Moderate	Mid-Ebb	Bottom	12.6	08:45	8.04	8.28	32.57	28.44	3.94	2.5
CR1	20221003	Sunny	Moderate	Mid-Ebb	Bottom	12.6	08:45	8.31	8.27	32.59	28.58	3.6	4
CR2	20221003	Sunny	Moderate	Mid-Ebb	Surface	1	08:34	8.1	8.28	33.47	28.47	3.39	5
CR2	20221003	Sunny	Moderate	Mid-Ebb	Surface	1	08:34	8.11	8.31	33.49	28.53	3.41	3
CR2	20221003	Sunny	Moderate	Mid-Ebb	Middle	5.7	08:33	8.1	8.24	33.28	28.46	3.62	3
CR2	20221003	Sunny	Moderate	Mid-Ebb	Middle	5.7	08:33	8.09	8.28	33.38	28.49	3.29	4
CR2	20221003	Sunny	Moderate	Mid-Ebb	Bottom	10.4	08:32	8.2	8.26	33.62	28.54	3.86	3

Integrated Waste Management Facilities, Phase 1

Location	Date (YYYYMMDD)	Weather	Sea Condition	Tidal	Water Level	Depth (m)	Time	DO (mg/L)	pH	Sal (ppt)	Temp (°C)	Turbidity (NTU) Note 1	SS (mg/L)
CR2	20221003	Sunny	Moderate	Mid-Ebb	Bottom	10.4	08:32	8.14	8.29	33.43	28.42	3.65	3
F1A	20221003	Sunny	Moderate	Mid-Ebb	Surface	1	10:39	8.03	8.29	33.75	28.4	4.02	3
F1A	20221003	Sunny	Moderate	Mid-Ebb	Surface	1	10:39	7.99	8.33	33.66	28.29	3.69	4
F1A	20221003	Sunny	Moderate	Mid-Ebb	Middle	4.35	10:38	8.08	8.3	32.5	28.25	4.58	3
F1A	20221003	Sunny	Moderate	Mid-Ebb	Middle	4.35	10:38	7.96	8.32	33.62	28.4	4.27	2.5
F1A	20221003	Sunny	Moderate	Mid-Ebb	Bottom	7.7	10:37	8	8.31	32.4	28.27	4.74	4
F1A	20221003	Sunny	Moderate	Mid-Ebb	Bottom	7.7	10:37	7.99	8.28	32.39	28.22	4.33	3
H1	20221003	Sunny	Moderate	Mid-Ebb	Surface	1	09:20	8.39	8.23	32.69	28.37	3.06	3
H1	20221003	Sunny	Moderate	Mid-Ebb	Surface	1	09:20	8.4	8.23	32.85	28.56	3.18	2.5
H1	20221003	Sunny	Moderate	Mid-Ebb	Middle	4.2	09:19	8.38	8.23	33.23	28.43	3.46	2.5
H1	20221003	Sunny	Moderate	Mid-Ebb	Middle	4.2	09:19	8.44	8.2	32.84	28.56	3.35	3
H1	20221003	Sunny	Moderate	Mid-Ebb	Bottom	7.4	09:18	8.33	8.22	33.26	28.37	3.56	7
H1	20221003	Sunny	Moderate	Mid-Ebb	Bottom	7.4	09:18	8.38	8.14	32.71	28.45	3.71	7
M1	20221003	Sunny	Moderate	Mid-Ebb	Surface	1	10:15	8.51	8.29	32.46	28.37	3.2	3
M1	20221003	Sunny	Moderate	Mid-Ebb	Surface	1	10:15	8.47	8.33	32.41	28.27	3.24	2.5
M1	20221003	Sunny	Moderate	Mid-Ebb	Middle	4.9	10:14	8.57	8.28	32.73	28.23	3.47	3
M1	20221003	Sunny	Moderate	Mid-Ebb	Middle	4.9	10:14	8.57	8.3	32.48	28.32	4.08	5
M1	20221003	Sunny	Moderate	Mid-Ebb	Bottom	8.8	10:13	8.48	8.32	32.65	28.33	4.63	3
M1	20221003	Sunny	Moderate	Mid-Ebb	Bottom	8.8	10:13	8.61	8.32	32.34	28.27	4.25	3
B1	20221003	Sunny	Moderate	Mid-Flood	Surface	1	15:36	8.81	8.3	33.48	28.38	3.29	4
B1	20221003	Sunny	Moderate	Mid-Flood	Surface	1	15:36	8.76	8.31	33.46	28.44	2.87	3
B1	20221003	Sunny	Moderate	Mid-Flood	Bottom	4	15:35	8.83	8.31	33.67	28.44	3.37	3
B1	20221003	Sunny	Moderate	Mid-Flood	Bottom	4	15:35	8.86	8.32	33.22	28.42	3.63	4
B2	20221003	Sunny	Moderate	Mid-Flood	Surface	1	15:52	8.8	8.3	32.39	28.57	2.79	3
B2	20221003	Sunny	Moderate	Mid-Flood	Surface	1	15:52	8.88	8.31	32.75	28.63	2.73	3
B2	20221003	Sunny	Moderate	Mid-Flood	Bottom	3.9	15:51	8.8	8.35	32.55	28.66	3.34	3
B2	20221003	Sunny	Moderate	Mid-Flood	Bottom	3.9	15:51	8.88	8.27	32.4	28.68	2.88	4
B3	20221003	Sunny	Moderate	Mid-Flood	Surface	1	15:27	8.28	8.39	33.4	28.3	3.35	5
B3	20221003	Sunny	Moderate	Mid-Flood	Surface	1	15:27	8.24	8.37	33.42	28.32	3.53	5
B3	20221003	Sunny	Moderate	Mid-Flood	Bottom	3.9	15:26	8.24	8.38	33.19	28.28	4.08	3
B3	20221003	Sunny	Moderate	Mid-Flood	Bottom	3.9	15:26	8.29	8.37	33.54	28.27	3.81	3
B4	20221003	Sunny	Moderate	Mid-Flood	Surface	1	15:37	8.02	8.35	33.05	28.62	3.92	2.5
B4	20221003	Sunny	Moderate	Mid-Flood	Surface	1	15:37	7.94	8.36	33.16	28.6	4.26	3
B4	20221003	Sunny	Moderate	Mid-Flood	Bottom	3.6	15:36	7.99	8.37	32.91	28.56	5.16	4
B4	20221003	Sunny	Moderate	Mid-Flood	Bottom	3.6	15:36	7.98	8.32	32.93	28.6	5.04	3
C1A	20221003	Sunny	Moderate	Mid-Flood	Surface	1	15:16	8.43	8.23	33.45	28.49	4.78	2.5
C1A	20221003	Sunny	Moderate	Mid-Flood	Surface	1	15:16	8.52	8.24	33.39	28.46	4.9	3
C1A	20221003	Sunny	Moderate	Mid-Flood	Middle	5.35	15:15	8.47	8.25	33.69	28.4	5.02	2.5
C1A	20221003	Sunny	Moderate	Mid-Flood	Middle	5.35	15:15	8.53	8.27	33.61	28.45	5.31	4

Integrated Waste Management Facilities, Phase 1

Location	Date (YYYYMMDD)	Weather	Sea Condition	Tidal	Water Level	Depth (m)	Time	DO (mg/L)	pH	Sal (ppt)	Temp (°C)	Turbidity (NTU) Note 1	SS (mg/L)
C1A	20221003	Sunny	Moderate	Mid-Flood	Bottom	9.7	15:14	8.43	8.23	33.51	28.44	5.66	4
C1A	20221003	Sunny	Moderate	Mid-Flood	Bottom	9.7	15:14	8.54	8.28	33.63	28.45	5.24	2.5
C2A	20221003	Sunny	Moderate	Mid-Flood	Surface	1	15:16	8.82	8.18	33.6	28.38	6.14	3
C2A	20221003	Sunny	Moderate	Mid-Flood	Surface	1	15:16	8.88	8.25	33.51	28.43	5.77	2.5
C2A	20221003	Sunny	Moderate	Mid-Flood	Middle	6	15:15	8.82	8.17	33.52	28.41	5.91	2.5
C2A	20221003	Sunny	Moderate	Mid-Flood	Middle	6	15:15	8.88	8.19	33.21	28.32	6.08	2.5
C2A	20221003	Sunny	Moderate	Mid-Flood	Bottom	11	15:14	8.91	8.18	33.44	28.33	6.68	2.5
C2A	20221003	Sunny	Moderate	Mid-Flood	Bottom	11	15:14	8.89	8.17	33.49	28.39	6.21	2.5
CR1	20221003	Sunny	Moderate	Mid-Flood	Surface	1	16:46	8.64	8.27	33.64	28.29	3.92	2.5
CR1	20221003	Sunny	Moderate	Mid-Flood	Surface	1	16:46	8.63	8.26	33.78	28.37	3.91	2.5
CR1	20221003	Sunny	Moderate	Mid-Flood	Middle	6.15	16:45	8.73	8.28	33.52	28.3	4.13	3
CR1	20221003	Sunny	Moderate	Mid-Flood	Middle	6.15	16:45	8.69	8.26	33.57	28.31	3.92	5
CR1	20221003	Sunny	Moderate	Mid-Flood	Bottom	11.3	16:44	8.7	8.3	33.78	28.3	4.23	2.5
CR1	20221003	Sunny	Moderate	Mid-Flood	Bottom	11.3	16:44	8.69	8.31	33.36	28.4	4.36	2.5
CR2	20221003	Sunny	Moderate	Mid-Flood	Surface	1	16:30	8.26	8.32	32.88	28.58	4.33	5
CR2	20221003	Sunny	Moderate	Mid-Flood	Surface	1	16:30	8.23	8.33	32.53	28.58	4.28	6
CR2	20221003	Sunny	Moderate	Mid-Flood	Middle	5.9	16:29	8.2	8.32	32.89	28.51	3.77	10
CR2	20221003	Sunny	Moderate	Mid-Flood	Middle	5.9	16:29	8.36	8.32	32.97	28.58	4.21	8
CR2	20221003	Sunny	Moderate	Mid-Flood	Bottom	10.8	16:28	8.27	8.35	32.58	28.52	4.02	7
CR2	20221003	Sunny	Moderate	Mid-Flood	Bottom	10.8	16:28	8.19	8.31	32.79	28.52	4	4
F1A	20221003	Sunny	Moderate	Mid-Flood	Surface	1	16:03	7.89	8.35	33.24	28.63	4.62	4
F1A	20221003	Sunny	Moderate	Mid-Flood	Surface	1	16:03	7.75	8.34	33.19	28.69	4.12	3
F1A	20221003	Sunny	Moderate	Mid-Flood	Middle	4	16:02	7.88	8.32	33.59	28.66	3.9	3
F1A	20221003	Sunny	Moderate	Mid-Flood	Middle	4	16:02	7.8	8.37	33.46	28.63	4.41	3
F1A	20221003	Sunny	Moderate	Mid-Flood	Bottom	7	16:01	7.75	8.34	33.47	28.7	4.39	3
F1A	20221003	Sunny	Moderate	Mid-Flood	Bottom	7	16:01	7.79	8.32	33.25	28.74	4.36	3
H1	20221003	Sunny	Moderate	Mid-Flood	Surface	1	16:18	8.18	8.35	33.21	28.69	3.83	3
H1	20221003	Sunny	Moderate	Mid-Flood	Surface	1	16:18	8.27	8.31	33.16	28.68	3.83	3
H1	20221003	Sunny	Moderate	Mid-Flood	Middle	4	16:17	8.23	8.36	33.59	28.68	3.91	4
H1	20221003	Sunny	Moderate	Mid-Flood	Middle	4	16:17	8.13	8.35	33.28	28.77	4.12	3
H1	20221003	Sunny	Moderate	Mid-Flood	Bottom	7	16:16	8.22	8.31	33.57	28.72	3.86	3
H1	20221003	Sunny	Moderate	Mid-Flood	Bottom	7	16:16	8.37	8.33	33.4	28.69	4.32	3
M1	20221003	Sunny	Moderate	Mid-Flood	Surface	1	16:29	9.01	8.29	33.65	28.29	4.03	2.5
M1	20221003	Sunny	Moderate	Mid-Flood	Surface	1	16:29	9.02	8.27	33.77	28.3	3.82	2.5
M1	20221003	Sunny	Moderate	Mid-Flood	Middle	3.8	16:28	9	8.27	33.83	28.37	3.83	4
M1	20221003	Sunny	Moderate	Mid-Flood	Middle	3.8	16:28	9	8.28	33.71	28.34	4.08	3
M1	20221003	Sunny	Moderate	Mid-Flood	Bottom	6.6	16:27	8.98	8.28	33.71	28.3	4.17	4
M1	20221003	Sunny	Moderate	Mid-Flood	Bottom	6.6	16:27	8.95	8.31	33.93	28.32	4.33	7
B1	20221005	Sunny	Moderate	Mid-Ebb	Surface	1	09:12	8.1	8.23	33.74	28.43	3.3	2.5

Integrated Waste Management Facilities, Phase 1

Location	Date (YYYYMMDD)	Weather	Sea Condition	Tidal	Water Level	Depth (m)	Time	DO (mg/L)	pH	Sal (ppt)	Temp (°C)	Turbidity (NTU) Note 1	SS (mg/L)
B1	20221005	Sunny	Moderate	Mid-Ebb	Surface	1	09:12	8.06	8.18	33.64	28.49	3.62	2.5
B1	20221005	Sunny	Moderate	Mid-Ebb	Bottom	4.1	09:11	8	8.27	33.7	28.48	3.27	3
B1	20221005	Sunny	Moderate	Mid-Ebb	Bottom	4.1	09:11	7.97	8.21	33.68	28.46	3.24	2.5
B2	20221005	Sunny	Moderate	Mid-Ebb	Surface	1	09:27	8.68	8.14	32.99	28.25	3.9	3
B2	20221005	Sunny	Moderate	Mid-Ebb	Surface	1	09:27	8.61	8.16	32.92	28.31	3.63	2.5
B2	20221005	Sunny	Moderate	Mid-Ebb	Bottom	4.5	09:26	8.75	8.19	32.88	28.28	3.37	2.5
B2	20221005	Sunny	Moderate	Mid-Ebb	Bottom	4.5	09:26	8.67	8.16	32.87	28.31	3.34	2.5
B3	20221005	Sunny	Moderate	Mid-Ebb	Surface	1	11:46	8.35	8.31	33.14	28.45	3.28	2.5
B3	20221005	Sunny	Moderate	Mid-Ebb	Surface	1	11:46	8.27	8.28	33.26	28.44	3.26	3
B3	20221005	Sunny	Moderate	Mid-Ebb	Bottom	3.4	11:45	8.32	8.27	33.27	28.44	3.84	3
B3	20221005	Sunny	Moderate	Mid-Ebb	Bottom	3.4	11:45	8.29	8.27	33.23	28.48	3.68	5
B4	20221005	Sunny	Moderate	Mid-Ebb	Surface	1	11:35	8.25	8.17	33.52	28.24	4.5	5
B4	20221005	Sunny	Moderate	Mid-Ebb	Surface	1	11:35	8.16	8.16	33.52	28.3	4.66	9
B4	20221005	Sunny	Moderate	Mid-Ebb	Bottom	4.1	11:34	8.17	8.18	33.51	28.29	4.2	11
B4	20221005	Sunny	Moderate	Mid-Ebb	Bottom	4.1	11:34	8.2	8.21	33.43	28.3	4.6	10
C1A	20221005	Sunny	Moderate	Mid-Ebb	Surface	1	08:45	8.13	8.34	32.7	28.46	5.82	2.5
C1A	20221005	Sunny	Moderate	Mid-Ebb	Surface	1	08:45	8.21	8.32	32.61	28.49	5.67	3
C1A	20221005	Sunny	Moderate	Mid-Ebb	Middle	4.95	08:44	8.21	8.33	32.63	28.48	5.87	3
C1A	20221005	Sunny	Moderate	Mid-Ebb	Middle	4.95	08:44	8.23	8.28	32.59	28.49	6.03	2.5
C1A	20221005	Sunny	Moderate	Mid-Ebb	Bottom	8.9	08:43	8.21	8.33	32.66	28.47	6.55	3
C1A	20221005	Sunny	Moderate	Mid-Ebb	Bottom	8.9	08:43	8.21	8.34	32.69	28.45	6.27	3
C2A	20221005	Sunny	Moderate	Mid-Ebb	Surface	1	10:41	7.74	8.18	33.9	28.46	4.31	2.5
C2A	20221005	Sunny	Moderate	Mid-Ebb	Surface	1	10:41	7.8	8.14	33.95	28.46	4.52	3
C2A	20221005	Sunny	Moderate	Mid-Ebb	Middle	6.25	10:40	7.7	8.21	33.92	28.46	4.77	2.5
C2A	20221005	Sunny	Moderate	Mid-Ebb	Middle	6.25	10:40	7.82	8.15	33.93	28.44	4.63	2.5
C2A	20221005	Sunny	Moderate	Mid-Ebb	Bottom	11.5	10:39	7.76	8.17	33.92	28.48	5.06	2.5
C2A	20221005	Sunny	Moderate	Mid-Ebb	Bottom	11.5	10:39	7.84	8.18	33.98	28.51	4.86	2.5
CR1	20221005	Sunny	Moderate	Mid-Ebb	Surface	1	10:22	7.99	8.21	33.36	28.48	3.7	2.5
CR1	20221005	Sunny	Moderate	Mid-Ebb	Surface	1	10:22	7.93	8.24	33.49	28.49	3.22	4
CR1	20221005	Sunny	Moderate	Mid-Ebb	Middle	6.3	10:21	7.93	8.17	33.36	28.54	3.39	2.5
CR1	20221005	Sunny	Moderate	Mid-Ebb	Middle	6.3	10:21	7.96	8.16	33.51	28.49	3.31	2.5
CR1	20221005	Sunny	Moderate	Mid-Ebb	Bottom	11.6	10:20	7.93	8.16	33.38	28.54	3.39	2.5
CR1	20221005	Sunny	Moderate	Mid-Ebb	Bottom	11.6	10:20	7.97	8.23	33.44	28.5	3.55	2.5
CR2	20221005	Sunny	Moderate	Mid-Ebb	Surface	1	10:06	7.89	8.2	34.1	28.59	4.73	2.5
CR2	20221005	Sunny	Moderate	Mid-Ebb	Surface	1	10:06	7.91	8.16	33.96	28.59	4.52	2.5
CR2	20221005	Sunny	Moderate	Mid-Ebb	Middle	5.65	10:05	7.9	8.22	34.1	28.58	4.73	2.5
CR2	20221005	Sunny	Moderate	Mid-Ebb	Middle	5.65	10:05	7.88	8.22	34.1	28.62	4.07	2.5
CR2	20221005	Sunny	Moderate	Mid-Ebb	Bottom	10.3	10:04	7.88	8.17	34.04	28.58	4.44	2.5
CR2	20221005	Sunny	Moderate	Mid-Ebb	Bottom	10.3	10:04	7.89	8.19	33.98	28.64	4.84	2.5

Integrated Waste Management Facilities, Phase 1

Location	Date (YYYYMMDD)	Weather	Sea Condition	Tidal	Water Level	Depth (m)	Time	DO (mg/L)	pH	Sal (ppt)	Temp (°C)	Turbidity (NTU) Note 1	SS (mg/L)
F1A	20221005	Sunny	Moderate	Mid-Ebb	Surface	1	11:11	8.18	8.29	33.06	28.52	3.39	2.5
F1A	20221005	Sunny	Moderate	Mid-Ebb	Surface	1	11:11	8.25	8.26	33.1	28.45	2.94	2.5
F1A	20221005	Sunny	Moderate	Mid-Ebb	Middle	4.1	11:10	8.17	8.29	33.11	28.46	3.49	2.5
F1A	20221005	Sunny	Moderate	Mid-Ebb	Middle	4.1	11:10	8.12	8.32	33.09	28.48	3.71	2.5
F1A	20221005	Sunny	Moderate	Mid-Ebb	Bottom	7.2	11:09	8.11	8.25	33.05	28.52	3.74	2.5
F1A	20221005	Sunny	Moderate	Mid-Ebb	Bottom	7.2	11:09	8.2	8.22	33.16	28.48	3.39	3
H1	20221005	Sunny	Moderate	Mid-Ebb	Surface	1	09:53	8.92	8.13	32.66	28.35	3.44	3
H1	20221005	Sunny	Moderate	Mid-Ebb	Surface	1	09:53	8.99	8.15	32.58	28.34	3.59	2.5
H1	20221005	Sunny	Moderate	Mid-Ebb	Middle	4.25	09:52	8.91	8.15	32.53	28.29	3.49	7
H1	20221005	Sunny	Moderate	Mid-Ebb	Middle	4.25	09:52	9.05	8.17	32.62	28.31	3.72	5
H1	20221005	Sunny	Moderate	Mid-Ebb	Bottom	7.5	09:51	8.99	8.15	32.55	28.35	3.27	2.5
H1	20221005	Sunny	Moderate	Mid-Ebb	Bottom	7.5	09:51	9.03	8.16	32.67	28.34	3.58	3
M1	20221005	Sunny	Moderate	Mid-Ebb	Surface	1	10:46	7.99	8.26	33.43	28.46	5.39	2.5
M1	20221005	Sunny	Moderate	Mid-Ebb	Surface	1	10:46	8.03	8.22	33.59	28.43	4.97	2.5
M1	20221005	Sunny	Moderate	Mid-Ebb	Middle	4.5	10:45	7.94	8.29	33.51	28.42	5.45	2.5
M1	20221005	Sunny	Moderate	Mid-Ebb	Middle	4.5	10:45	7.91	8.22	33.6	28.46	5.85	2.5
M1	20221005	Sunny	Moderate	Mid-Ebb	Bottom	8	10:44	7.98	8.28	33.42	28.44	5.79	3
M1	20221005	Sunny	Moderate	Mid-Ebb	Bottom	8	10:44	7.97	8.22	33.54	28.46	5.75	2.5
B1	20221005	Sunny	Moderate	Mid-Flood	Surface	1	14:53	8.82	8.2	33.99	28.65	2.99	2.5
B1	20221005	Sunny	Moderate	Mid-Flood	Surface	1	14:53	8.84	8.17	33.82	28.62	2.87	2.5
B1	20221005	Sunny	Moderate	Mid-Flood	Bottom	3.5	14:52	8.76	8.18	33.84	28.68	3.41	3
B1	20221005	Sunny	Moderate	Mid-Flood	Bottom	3.5	14:52	8.76	8.2	33.82	28.67	3.77	2.5
B2	20221005	Sunny	Moderate	Mid-Flood	Surface	1	15:09	9.22	8.19	32.39	28.6	3.73	4
B2	20221005	Sunny	Moderate	Mid-Flood	Surface	1	15:09	9.24	8.17	32.27	28.57	3.75	2.5
B2	20221005	Sunny	Moderate	Mid-Flood	Bottom	3.8	15:08	9.23	8.23	32.36	28.54	3.75	3
B2	20221005	Sunny	Moderate	Mid-Flood	Bottom	3.8	15:08	9.26	8.2	32.35	28.56	3.86	2.5
B3	20221005	Sunny	Moderate	Mid-Flood	Surface	1	14:42	8.63	8.31	33.44	28.64	5.16	2.5
B3	20221005	Sunny	Moderate	Mid-Flood	Surface	1	14:42	8.59	8.31	33.35	28.65	4.39	2.5
B3	20221005	Sunny	Moderate	Mid-Flood	Bottom	3.5	14:41	8.67	8.34	33.41	28.57	5.16	4
B3	20221005	Sunny	Moderate	Mid-Flood	Bottom	3.5	14:41	8.68	8.31	33.36	28.57	5.18	2.5
B4	20221005	Sunny	Moderate	Mid-Flood	Surface	1	14:53	8.4	8.22	33.18	28.21	4.74	2.5
B4	20221005	Sunny	Moderate	Mid-Flood	Surface	1	14:53	8.35	8.24	33.21	28.25	4.01	3
B4	20221005	Sunny	Moderate	Mid-Flood	Bottom	3.5	14:52	8.35	8.24	33.1	28.19	5.13	3
B4	20221005	Sunny	Moderate	Mid-Flood	Bottom	3.5	14:52	8.33	8.31	33.28	28.26	4.76	3
C1A	20221005	Sunny	Moderate	Mid-Flood	Surface	1	14:32	9.2	8.18	33.25	28.53	4.84	2.5
C1A	20221005	Sunny	Moderate	Mid-Flood	Surface	1	14:32	9.22	8.17	33.25	28.61	4.94	2.5
C1A	20221005	Sunny	Moderate	Mid-Flood	Middle	5.05	14:31	9.27	8.2	33.19	28.53	5.61	2.5
C1A	20221005	Sunny	Moderate	Mid-Flood	Middle	5.05	14:31	9.25	8.19	33.26	28.54	5.18	2.5
C1A	20221005	Sunny	Moderate	Mid-Flood	Bottom	9.1	14:30	9.21	8.18	33.16	28.57	5.88	2.5

Integrated Waste Management Facilities, Phase 1

Location	Date (YYYYMMDD)	Weather	Sea Condition	Tidal	Water Level	Depth (m)	Time	DO (mg/L)	pH	Sal (ppt)	Temp (°C)	Turbidity (NTU) Note 1	SS (mg/L)
C1A	20221005	Sunny	Moderate	Mid-Flood	Bottom	9.1	14:30	9.27	8.18	33.16	28.55	5.68	2.5
C2A	20221005	Sunny	Moderate	Mid-Flood	Surface	1	14:32	8.48	8.23	32.31	28.55	5.4	2.5
C2A	20221005	Sunny	Moderate	Mid-Flood	Surface	1	14:32	8.52	8.24	32.26	28.52	5.91	2.5
C2A	20221005	Sunny	Moderate	Mid-Flood	Middle	6	14:31	8.55	8.25	32.3	28.48	6.16	6
C2A	20221005	Sunny	Moderate	Mid-Flood	Middle	6	14:31	8.57	8.22	32.31	28.52	5.73	8
C2A	20221005	Sunny	Moderate	Mid-Flood	Bottom	11	14:30	8.56	8.2	32.4	28.56	6.48	4
C2A	20221005	Sunny	Moderate	Mid-Flood	Bottom	11	14:30	8.56	8.2	32.37	28.51	6.14	2.5
CR1	20221005	Sunny	Moderate	Mid-Flood	Surface	1	16:08	8.87	8.21	32.52	28.53	3.68	2.5
CR1	20221005	Sunny	Moderate	Mid-Flood	Surface	1	16:08	8.8	8.2	32.54	28.59	3.7	2.5
CR1	20221005	Sunny	Moderate	Mid-Flood	Middle	6.35	16:07	8.75	8.25	32.55	28.51	3.98	2.5
CR1	20221005	Sunny	Moderate	Mid-Flood	Middle	6.35	16:07	8.78	8.23	32.43	28.54	4.07	2.5
CR1	20221005	Sunny	Moderate	Mid-Flood	Bottom	11.7	16:06	8.78	8.27	32.55	28.55	4.44	2.5
CR1	20221005	Sunny	Moderate	Mid-Flood	Bottom	11.7	16:06	8.87	8.21	32.42	28.58	4.31	2.5
CR2	20221005	Sunny	Moderate	Mid-Flood	Surface	1	15:48	8.53	8.21	32.87	28.23	4.07	2.5
CR2	20221005	Sunny	Moderate	Mid-Flood	Surface	1	15:48	8.59	8.29	32.86	28.19	3.75	2.5
CR2	20221005	Sunny	Moderate	Mid-Flood	Middle	5.85	15:47	8.57	8.29	32.95	28.25	3.54	6
CR2	20221005	Sunny	Moderate	Mid-Flood	Middle	5.85	15:47	8.6	8.23	32.95	28.27	3.43	8
CR2	20221005	Sunny	Moderate	Mid-Flood	Bottom	10.7	15:46	8.51	8.27	32.84	28.22	4.51	4
CR2	20221005	Sunny	Moderate	Mid-Flood	Bottom	10.7	15:46	8.6	8.29	32.93	28.28	4.48	2.5
F1A	20221005	Sunny	Moderate	Mid-Flood	Surface	1	15:19	8.15	8.13	33.54	28.47	3.35	2.5
F1A	20221005	Sunny	Moderate	Mid-Flood	Surface	1	15:19	8.07	8.14	33.55	28.45	3.18	3
F1A	20221005	Sunny	Moderate	Mid-Flood	Middle	4.05	15:18	8.1	8.22	33.61	28.46	3.66	2.5
F1A	20221005	Sunny	Moderate	Mid-Flood	Middle	4.05	15:18	8.15	8.15	33.7	28.39	3.5	2.5
F1A	20221005	Sunny	Moderate	Mid-Flood	Bottom	7.1	15:17	8.03	8.22	33.57	28.39	4.33	2.5
F1A	20221005	Sunny	Moderate	Mid-Flood	Bottom	7.1	15:17	8.13	8.15	33.6	28.39	3.82	2.5
H1	20221005	Sunny	Moderate	Mid-Flood	Surface	1	15:36	8.8	8.2	33.98	28.24	4.04	2.5
H1	20221005	Sunny	Moderate	Mid-Flood	Surface	1	15:36	8.79	8.13	34.02	28.22	4.14	2.5
H1	20221005	Sunny	Moderate	Mid-Flood	Middle	4.3	15:35	8.73	8.15	33.9	28.27	4.18	2.5
H1	20221005	Sunny	Moderate	Mid-Flood	Middle	4.3	15:35	8.78	8.2	33.97	28.19	4.02	2.5
H1	20221005	Sunny	Moderate	Mid-Flood	Bottom	7.6	15:34	8.75	8.12	34.04	28.21	5.44	2.5
H1	20221005	Sunny	Moderate	Mid-Flood	Bottom	7.6	15:34	8.73	8.16	34.04	28.25	4.61	2.5
M1	20221005	Sunny	Moderate	Mid-Flood	Surface	1	15:45	8.18	8.2	33.14	28.62	3.61	3
M1	20221005	Sunny	Moderate	Mid-Flood	Surface	1	15:45	8.25	8.18	32.98	28.66	3.9	2.5
M1	20221005	Sunny	Moderate	Mid-Flood	Middle	3.9	15:44	8.23	8.17	33.04	28.65	3.62	2.5
M1	20221005	Sunny	Moderate	Mid-Flood	Middle	3.9	15:44	8.15	8.2	33.08	28.58	4.2	2.5
M1	20221005	Sunny	Moderate	Mid-Flood	Bottom	6.8	15:43	8.23	8.17	33.16	28.62	4.09	2.5
M1	20221005	Sunny	Moderate	Mid-Flood	Bottom	6.8	15:43	8.18	8.19	33.11	28.65	4.32	2.5
B1	20221007	Cloudy	Moderate	Mid-Ebb	Surface	1	09:05	8.55	8.26	33.66	27.59	3.14	6
B1	20221007	Cloudy	Moderate	Mid-Ebb	Surface	1	09:05	8.74	8.29	33.69	27.67	3.06	7

Integrated Waste Management Facilities, Phase 1

Location	Date (YYYYMMDD)	Weather	Sea Condition	Tidal	Water Level	Depth (m)	Time	DO (mg/L)	pH	Sal (ppt)	Temp (°C)	Turbidity (NTU) Note 1	SS (mg/L)
B1	20221007	Cloudy	Moderate	Mid-Ebb	Bottom	4	09:04	8.61	8.3	33.58	27.68	3.29	8
B1	20221007	Cloudy	Moderate	Mid-Ebb	Bottom	4	09:04	8.68	8.33	33.71	27.63	3.33	6
B2	20221007	Cloudy	Moderate	Mid-Ebb	Surface	1	09:21	8.32	8.29	34.56	27.76	3.56	5
B2	20221007	Cloudy	Moderate	Mid-Ebb	Surface	1	09:21	8.25	8.29	34.7	27.65	3.41	5
B2	20221007	Cloudy	Moderate	Mid-Ebb	Bottom	4	09:20	8.2	8.3	34.59	27.66	3.52	6
B2	20221007	Cloudy	Moderate	Mid-Ebb	Bottom	4	09:20	8.24	8.26	34.6	27.73	3.01	3
B3	20221007	Cloudy	Moderate	Mid-Ebb	Surface	1	11:09	8.38	8.35	31.67	27.64	4.54	5
B3	20221007	Cloudy	Moderate	Mid-Ebb	Surface	1	11:09	8.55	8.33	31.8	27.6	4.41	5
B3	20221007	Cloudy	Moderate	Mid-Ebb	Bottom	3.6	11:08	8.35	8.3	31.68	27.61	4.76	3
B3	20221007	Cloudy	Moderate	Mid-Ebb	Bottom	3.6	11:08	8.67	8.32	31.9	27.64	4.6	4
B4	20221007	Cloudy	Moderate	Mid-Ebb	Surface	1	10:59	8.15	8.2	32.28	27.53	4.13	9
B4	20221007	Cloudy	Moderate	Mid-Ebb	Surface	1	10:59	7.95	8.19	32.34	27.61	4.73	8
B4	20221007	Cloudy	Moderate	Mid-Ebb	Bottom	3.1	10:58	8.12	8.16	32.38	27.6	5.3	6
B4	20221007	Cloudy	Moderate	Mid-Ebb	Bottom	3.1	10:58	8.02	8.19	32.49	27.55	4.92	7
C1A	20221007	Cloudy	Moderate	Mid-Ebb	Surface	1	08:41	8.16	8.35	34.54	27.7	6.06	5
C1A	20221007	Cloudy	Moderate	Mid-Ebb	Surface	1	08:41	8.23	8.37	34.64	27.78	5.81	7
C1A	20221007	Cloudy	Moderate	Mid-Ebb	Middle	5.55	08:40	8.31	8.31	34.74	27.73	6.45	12
C1A	20221007	Cloudy	Moderate	Mid-Ebb	Middle	5.55	08:40	8.21	8.3	34.6	27.72	6.32	10
C1A	20221007	Cloudy	Moderate	Mid-Ebb	Bottom	10.1	08:39	8.22	8.3	34.67	27.71	6.25	6
C1A	20221007	Cloudy	Moderate	Mid-Ebb	Bottom	10.1	08:39	8.29	8.3	34.81	27.69	6.48	4
C2A	20221007	Cloudy	Moderate	Mid-Ebb	Surface	1	10:37	8.18	8.18	33.33	27.5	4.63	4
C2A	20221007	Cloudy	Moderate	Mid-Ebb	Surface	1	10:37	8.26	8.23	33.29	27.54	4.58	6
C2A	20221007	Cloudy	Moderate	Mid-Ebb	Middle	6.25	10:36	8.19	8.19	33.24	27.52	4.98	4
C2A	20221007	Cloudy	Moderate	Mid-Ebb	Middle	6.25	10:36	8.14	8.23	33.24	27.57	4.9	5
C2A	20221007	Cloudy	Moderate	Mid-Ebb	Bottom	11.5	10:35	7.92	8.19	33.39	27.58	5.41	10
C2A	20221007	Cloudy	Moderate	Mid-Ebb	Bottom	11.5	10:35	8.04	8.2	33.44	27.5	5.73	10
CR1	20221007	Cloudy	Moderate	Mid-Ebb	Surface	1	10:18	8.65	8.14	34.08	27.55	3.27	6
CR1	20221007	Cloudy	Moderate	Mid-Ebb	Surface	1	10:18	8.51	8.18	34.3	27.53	2.98	8
CR1	20221007	Cloudy	Moderate	Mid-Ebb	Middle	6.7	10:17	8.37	8.17	34.06	27.65	3.44	3
CR1	20221007	Cloudy	Moderate	Mid-Ebb	Middle	6.7	10:17	8.36	8.17	34.32	27.52	3.27	6
CR1	20221007	Cloudy	Moderate	Mid-Ebb	Bottom	12.4	10:16	8.5	8.23	34.3	27.64	3.69	7
CR1	20221007	Cloudy	Moderate	Mid-Ebb	Bottom	12.4	10:16	8.39	8.19	34.06	27.63	3.6	6
CR2	20221007	Cloudy	Moderate	Mid-Ebb	Surface	1	10:03	8.72	8.28	34.2	27.54	3.66	7
CR2	20221007	Cloudy	Moderate	Mid-Ebb	Surface	1	10:03	8.91	8.26	34.18	27.53	3.73	7
CR2	20221007	Cloudy	Moderate	Mid-Ebb	Middle	5.45	10:02	8.74	8.32	34.27	27.47	4.09	8
CR2	20221007	Cloudy	Moderate	Mid-Ebb	Middle	5.45	10:02	8.63	8.26	34.09	27.55	3.74	5
CR2	20221007	Cloudy	Moderate	Mid-Ebb	Bottom	9.9	10:01	9.09	8.24	34.07	27.47	4.13	3
CR2	20221007	Cloudy	Moderate	Mid-Ebb	Bottom	9.9	10:01	8.88	8.28	34.16	27.42	4.28	3
F1A	20221007	Cloudy	Moderate	Mid-Ebb	Surface	1	10:24	8.55	8.31	33.23	27.32	4.68	3

Integrated Waste Management Facilities, Phase 1

Location	Date (YYYYMMDD)	Weather	Sea Condition	Tidal	Water Level	Depth (m)	Time	DO (mg/L)	pH	Sal (ppt)	Temp (°C)	Turbidity (NTU) Note 1	SS (mg/L)
F1A	20221007	Cloudy	Moderate	Mid-Ebb	Surface	1	10:24	8.81	8.32	33.26	27.36	4.43	5
F1A	20221007	Cloudy	Moderate	Mid-Ebb	Middle	4.25	10:23	8.91	8.36	33.2	27.43	4.69	6
F1A	20221007	Cloudy	Moderate	Mid-Ebb	Middle	4.25	10:23	8.7	8.31	33.31	27.32	4.81	9
F1A	20221007	Cloudy	Moderate	Mid-Ebb	Bottom	7.5	10:22	8.88	8.36	33.28	27.33	5.09	6
F1A	20221007	Cloudy	Moderate	Mid-Ebb	Bottom	7.5	10:22	8.78	8.36	33.43	27.43	5.08	7
H1	20221007	Cloudy	Moderate	Mid-Ebb	Surface	1	09:48	8.25	8.22	33.21	27.8	3.85	14
H1	20221007	Cloudy	Moderate	Mid-Ebb	Surface	1	09:48	8.16	8.21	33.14	27.77	3.94	14
H1	20221007	Cloudy	Moderate	Mid-Ebb	Middle	4.35	09:47	8.22	8.27	33.19	27.71	3.6	6
H1	20221007	Cloudy	Moderate	Mid-Ebb	Middle	4.35	09:47	8.31	8.25	33.16	27.81	3.89	6
H1	20221007	Cloudy	Moderate	Mid-Ebb	Bottom	7.7	09:46	8.13	8.27	33.26	27.83	3.88	6
H1	20221007	Cloudy	Moderate	Mid-Ebb	Bottom	7.7	09:46	8.18	8.27	33.17	27.8	4.01	6
M1	20221007	Cloudy	Moderate	Mid-Ebb	Surface	1	09:59	8.26	8.24	34.63	27.58	4.31	6
M1	20221007	Cloudy	Moderate	Mid-Ebb	Surface	1	09:59	8.39	8.18	34.39	27.57	4.24	5
M1	20221007	Cloudy	Moderate	Mid-Ebb	Middle	4.55	09:58	8.48	8.21	34.4	27.58	3.93	4
M1	20221007	Cloudy	Moderate	Mid-Ebb	Middle	4.55	09:58	8.32	8.22	34.62	27.62	4.33	2.5
M1	20221007	Cloudy	Moderate	Mid-Ebb	Bottom	8.1	09:57	8.63	8.23	34.53	27.68	4.62	2.5
M1	20221007	Cloudy	Moderate	Mid-Ebb	Bottom	8.1	09:57	8.5	8.19	34.62	27.55	5.21	4
B1	20221007	Cloudy	Moderate	Mid-Flood	Surface	1	16:07	8.91	8.29	34.3	27.61	2.08	2.5
B1	20221007	Cloudy	Moderate	Mid-Flood	Surface	1	16:07	8.99	8.29	34.25	27.58	1.97	2.5
B1	20221007	Cloudy	Moderate	Mid-Flood	Bottom	4.1	16:06	9.13	8.34	34.34	27.58	2.87	3
B1	20221007	Cloudy	Moderate	Mid-Flood	Bottom	4.1	16:06	9.08	8.27	34.47	27.66	2.49	4
B2	20221007	Cloudy	Moderate	Mid-Flood	Surface	1	16:22	8.75	8.18	33.53	27.83	2.28	4
B2	20221007	Cloudy	Moderate	Mid-Flood	Surface	1	16:22	8.71	8.17	33.64	27.91	2.34	2.5
B2	20221007	Cloudy	Moderate	Mid-Flood	Bottom	3.7	16:21	8.58	8.19	33.47	27.82	2.67	3
B2	20221007	Cloudy	Moderate	Mid-Flood	Bottom	3.7	16:21	8.7	8.21	33.71	27.9	2.36	4
B3	20221007	Cloudy	Moderate	Mid-Flood	Surface	1	15:57	9.22	8.3	32.77	27.57	4.98	3
B3	20221007	Cloudy	Moderate	Mid-Flood	Surface	1	15:57	8.96	8.27	32.87	27.65	4.34	2.5
B3	20221007	Cloudy	Moderate	Mid-Flood	Bottom	3.7	15:56	9.11	8.34	32.8	27.67	4.95	6
B3	20221007	Cloudy	Moderate	Mid-Flood	Bottom	3.7	15:56	9.14	8.31	32.87	27.63	4.85	5
B4	20221007	Cloudy	Moderate	Mid-Flood	Surface	1	16:08	9.33	8.16	34.47	27.52	3.63	3
B4	20221007	Cloudy	Moderate	Mid-Flood	Surface	1	16:08	9.41	8.15	34.55	27.54	3.44	3
B4	20221007	Cloudy	Moderate	Mid-Flood	Bottom	3.7	16:07	9.4	8.18	34.57	27.4	4.22	3
B4	20221007	Cloudy	Moderate	Mid-Flood	Bottom	3.7	16:07	9.47	8.19	34.51	27.47	3.71	4
C1A	20221007	Cloudy	Moderate	Mid-Flood	Surface	1	15:47	8.12	8.26	33.4	27.7	3.81	6
C1A	20221007	Cloudy	Moderate	Mid-Flood	Surface	1	15:47	8.26	8.23	33.44	27.77	4.02	8
C1A	20221007	Cloudy	Moderate	Mid-Flood	Middle	5.4	15:46	8.22	8.22	33.35	27.77	4.18	8
C1A	20221007	Cloudy	Moderate	Mid-Flood	Middle	5.4	15:46	8.31	8.17	33.33	27.72	4.2	5
C1A	20221007	Cloudy	Moderate	Mid-Flood	Bottom	9.8	15:45	8.3	8.25	33.55	27.8	4.78	5
C1A	20221007	Cloudy	Moderate	Mid-Flood	Bottom	9.8	15:45	8.16	8.18	33.47	27.69	4.47	4

Location	Date (YYYYMMDD)	Weather	Sea Condition	Tidal	Water Level	Depth (m)	Time	DO (mg/L)	pH	Sal (ppt)	Temp (°C)	Turbidity (NTU) Note 1	SS (mg/L)
C2A	20221007	Cloudy	Moderate	Mid-Flood	Surface	1	15:47	8.83	8.18	32.94	27.57	5.23	6
C2A	20221007	Cloudy	Moderate	Mid-Flood	Surface	1	15:47	9.07	8.14	32.79	27.49	5.62	4
C2A	20221007	Cloudy	Moderate	Mid-Flood	Middle	5.55	15:46	9.07	8.21	32.83	27.57	5.62	7
C2A	20221007	Cloudy	Moderate	Mid-Flood	Middle	5.55	15:46	8.85	8.24	32.99	27.48	5.73	6
C2A	20221007	Cloudy	Moderate	Mid-Flood	Bottom	10.1	15:45	8.91	8.23	32.81	27.49	5.41	2.5
C2A	20221007	Cloudy	Moderate	Mid-Flood	Bottom	10.1	15:45	8.81	8.2	32.87	27.5	6.01	3
CR1	20221007	Cloudy	Moderate	Mid-Flood	Surface	1	17:19	8.61	8.27	33.25	27.51	2.91	4
CR1	20221007	Cloudy	Moderate	Mid-Flood	Surface	1	17:19	8.46	8.22	33.14	27.59	2.86	3
CR1	20221007	Cloudy	Moderate	Mid-Flood	Middle	6.4	17:18	8.64	8.27	33.11	27.48	3.12	4
CR1	20221007	Cloudy	Moderate	Mid-Flood	Middle	6.4	17:18	8.47	8.25	33.34	27.56	3.4	4
CR1	20221007	Cloudy	Moderate	Mid-Flood	Bottom	11.8	17:17	8.42	8.22	33.06	27.56	3.35	5
CR1	20221007	Cloudy	Moderate	Mid-Flood	Bottom	11.8	17:17	8.49	8.26	33.14	27.56	3.92	5
CR2	20221007	Cloudy	Moderate	Mid-Flood	Surface	1	17:03	8.88	8.29	34.77	27.59	2.84	8
CR2	20221007	Cloudy	Moderate	Mid-Flood	Surface	1	17:03	8.69	8.28	34.73	27.65	2.77	5
CR2	20221007	Cloudy	Moderate	Mid-Flood	Middle	5.85	17:02	8.62	8.28	34.87	27.53	3.07	2.5
CR2	20221007	Cloudy	Moderate	Mid-Flood	Middle	5.85	17:02	8.74	8.31	34.71	27.67	2.89	4
CR2	20221007	Cloudy	Moderate	Mid-Flood	Bottom	10.7	17:01	8.72	8.35	34.92	27.6	3.84	2.5
CR2	20221007	Cloudy	Moderate	Mid-Flood	Bottom	10.7	17:01	8.88	8.29	34.7	27.54	3.37	2.5
F1A	20221007	Cloudy	Moderate	Mid-Flood	Surface	1	16:35	8.38	8.24	33.04	27.72	3.81	2.5
F1A	20221007	Cloudy	Moderate	Mid-Flood	Surface	1	16:35	8.42	8.28	33.24	27.82	3.83	4
F1A	20221007	Cloudy	Moderate	Mid-Flood	Middle	3.9	16:34	8.37	8.31	33.08	27.71	4.04	2.5
F1A	20221007	Cloudy	Moderate	Mid-Flood	Middle	3.9	16:34	8.48	8.26	33.31	27.78	3.93	4
F1A	20221007	Cloudy	Moderate	Mid-Flood	Bottom	6.8	16:33	8.49	8.28	33.11	27.69	3.81	7
F1A	20221007	Cloudy	Moderate	Mid-Flood	Bottom	6.8	16:33	8.33	8.3	33.13	27.8	3.62	10
H1	20221007	Cloudy	Moderate	Mid-Flood	Surface	1	16:50	8.38	8.3	32.3	27.46	3.51	4
H1	20221007	Cloudy	Moderate	Mid-Flood	Surface	1	16:50	8.28	8.3	32.14	27.47	3.92	4
H1	20221007	Cloudy	Moderate	Mid-Flood	Middle	4.25	16:49	8.33	8.28	32.15	27.59	3.68	5
H1	20221007	Cloudy	Moderate	Mid-Flood	Middle	4.25	16:49	8.41	8.27	32.21	27.59	4.03	4
H1	20221007	Cloudy	Moderate	Mid-Flood	Bottom	7.5	16:48	8.12	8.28	32.05	27.46	4.42	5
H1	20221007	Cloudy	Moderate	Mid-Flood	Bottom	7.5	16:48	8.06	8.26	32.29	27.52	4.08	4
M1	20221007	Cloudy	Moderate	Mid-Flood	Surface	1	17:01	9.19	8.32	33.3	27.54	3.7	2.5
M1	20221007	Cloudy	Moderate	Mid-Flood	Surface	1	17:01	9.02	8.33	33.36	27.54	4.25	3
M1	20221007	Cloudy	Moderate	Mid-Flood	Middle	4.05	17:00	9.14	8.29	33.26	27.51	4.04	6
M1	20221007	Cloudy	Moderate	Mid-Flood	Middle	4.05	17:00	8.97	8.29	33.13	27.62	3.66	4
M1	20221007	Cloudy	Moderate	Mid-Flood	Bottom	7.1	16:59	9.02	8.28	33.15	27.52	3.98	3
M1	20221007	Cloudy	Moderate	Mid-Flood	Bottom	7.1	16:59	9.06	8.28	33.28	27.61	4.43	6
B1	20221010	Sunny	Moderate	Mid-Ebb	Surface	1	11:10	8.19	8.19	32.28	26.97	2.62	6
B1	20221010	Sunny	Moderate	Mid-Ebb	Surface	1	11:10	8.13	8.19	32.22	26.93	2.61	5
B1	20221010	Sunny	Moderate	Mid-Ebb	Bottom	3.5	11:09	8.14	8.18	32.3	26.88	3.08	5

Integrated Waste Management Facilities, Phase 1

Location	Date (YYYYMMDD)	Weather	Sea Condition	Tidal	Water Level	Depth (m)	Time	DO (mg/L)	pH	Sal (ppt)	Temp (°C)	Turbidity (NTU) Note 1	SS (mg/L)
B1	20221010	Sunny	Moderate	Mid-Ebb	Bottom	3.5	11:09	8.15	8.19	32.19	26.97	3.47	4
B2	20221010	Sunny	Moderate	Mid-Ebb	Surface	1	11:26	8.68	8.19	33	26.92	3.23	5
B2	20221010	Sunny	Moderate	Mid-Ebb	Surface	1	11:26	8.68	8.23	33.03	26.89	3.36	4
B2	20221010	Sunny	Moderate	Mid-Ebb	Bottom	4.5	11:25	8.52	8.18	32.88	26.91	3.55	5
B2	20221010	Sunny	Moderate	Mid-Ebb	Bottom	4.5	11:25	8.45	8.18	33.03	26.88	3.48	3
B3	20221010	Sunny	Moderate	Mid-Ebb	Surface	1	12:52	8.24	8.28	32.13	27.12	3.29	4
B3	20221010	Sunny	Moderate	Mid-Ebb	Surface	1	12:52	8.08	8.24	32.27	27.15	3.09	4
B3	20221010	Sunny	Moderate	Mid-Ebb	Bottom	4	12:51	8.25	8.29	32.11	27.14	4.18	6
B3	20221010	Sunny	Moderate	Mid-Ebb	Bottom	4	12:51	8.24	8.26	32.29	27.18	3.86	5
B4	20221010	Sunny	Moderate	Mid-Ebb	Surface	1	12:38	8.92	8.22	32.81	27.1	3.9	5
B4	20221010	Sunny	Moderate	Mid-Ebb	Surface	1	12:38	8.91	8.2	32.74	27.02	3.93	6
B4	20221010	Sunny	Moderate	Mid-Ebb	Bottom	3.2	12:37	8.92	8.19	32.82	27.05	4.84	4
B4	20221010	Sunny	Moderate	Mid-Ebb	Bottom	3.2	12:37	9.05	8.18	32.72	27.02	4.52	2.5
C1A	20221010	Sunny	Moderate	Mid-Ebb	Surface	1	10:48	8.16	8.25	32.88	27.02	5.5	8
C1A	20221010	Sunny	Moderate	Mid-Ebb	Surface	1	10:48	8.02	8.19	32.98	27.04	5.71	8
C1A	20221010	Sunny	Moderate	Mid-Ebb	Middle	5.5	10:47	8.19	8.23	32.85	27.03	5.68	10
C1A	20221010	Sunny	Moderate	Mid-Ebb	Middle	5.5	10:47	8.15	8.24	32.91	26.96	5.91	8
C1A	20221010	Sunny	Moderate	Mid-Ebb	Bottom	10	10:46	8.13	8.24	32.93	27	6.23	7
C1A	20221010	Sunny	Moderate	Mid-Ebb	Bottom	10	10:46	8.28	8.24	33.04	27.02	6.44	6
C2A	20221010	Sunny	Moderate	Mid-Ebb	Surface	1	12:40	9.34	8.18	32.85	26.94	4.28	4
C2A	20221010	Sunny	Moderate	Mid-Ebb	Surface	1	12:40	9.26	8.18	32.96	26.99	4	7
C2A	20221010	Sunny	Moderate	Mid-Ebb	Middle	5.9	12:39	9.3	8.19	32.98	26.99	4.38	4
C2A	20221010	Sunny	Moderate	Mid-Ebb	Middle	5.9	12:39	9.37	8.21	32.98	26.98	4.63	7
C2A	20221010	Sunny	Moderate	Mid-Ebb	Bottom	10.8	12:38	9.26	8.21	32.93	26.99	5.01	6
C2A	20221010	Sunny	Moderate	Mid-Ebb	Bottom	10.8	12:38	9.42	8.2	32.93	27.02	4.76	8
CR1	20221010	Sunny	Moderate	Mid-Ebb	Surface	1	12:20	9.07	8.22	32.09	26.86	4.56	7
CR1	20221010	Sunny	Moderate	Mid-Ebb	Surface	1	12:20	8.95	8.21	32.07	26.85	4.81	8
CR1	20221010	Sunny	Moderate	Mid-Ebb	Middle	6.4	12:19	9.07	8.22	32.24	26.93	4.47	5
CR1	20221010	Sunny	Moderate	Mid-Ebb	Middle	6.4	12:19	8.92	8.2	32.07	26.93	4.4	6
CR1	20221010	Sunny	Moderate	Mid-Ebb	Bottom	11.8	12:18	9.09	8.21	32.15	26.93	4.81	4
CR1	20221010	Sunny	Moderate	Mid-Ebb	Bottom	11.8	12:18	9.06	8.24	32.09	26.88	5.19	5
CR2	20221010	Sunny	Moderate	Mid-Ebb	Surface	1	12:07	8.29	8.19	32.73	27.17	3.9	6
CR2	20221010	Sunny	Moderate	Mid-Ebb	Surface	1	12:07	8.26	8.21	32.88	27.21	4.1	5
CR2	20221010	Sunny	Moderate	Mid-Ebb	Middle	5.8	12:06	8.27	8.21	32.82	27.19	4.13	8
CR2	20221010	Sunny	Moderate	Mid-Ebb	Middle	5.8	12:06	8.23	8.22	32.76	27.18	4.75	9
CR2	20221010	Sunny	Moderate	Mid-Ebb	Bottom	10.6	12:05	8.41	8.2	32.76	27.17	4.42	8
CR2	20221010	Sunny	Moderate	Mid-Ebb	Bottom	10.6	12:05	8.24	8.21	32.75	27.22	4.78	5
F1A	20221010	Sunny	Moderate	Mid-Ebb	Surface	1	12:15	8.08	8.24	33.21	27.11	3.83	6
F1A	20221010	Sunny	Moderate	Mid-Ebb	Surface	1	12:15	8.17	8.26	33.22	27.13	3.82	8

Integrated Waste Management Facilities, Phase 1

Location	Date (YYYYMMDD)	Weather	Sea Condition	Tidal	Water Level	Depth (m)	Time	DO (mg/L)	pH	Sal (ppt)	Temp (°C)	Turbidity (NTU) Note 1	SS (mg/L)
F1A	20221010	Sunny	Moderate	Mid-Ebb	Middle	4.4	12:14	8.03	8.23	33.27	27.09	3.98	7
F1A	20221010	Sunny	Moderate	Mid-Ebb	Middle	4.4	12:14	8.23	8.29	33.16	27.04	4.19	7
F1A	20221010	Sunny	Moderate	Mid-Ebb	Bottom	7.8	12:13	8.22	8.25	33.18	27.11	3.92	5
F1A	20221010	Sunny	Moderate	Mid-Ebb	Bottom	7.8	12:13	8.1	8.27	33.27	27.08	4.2	6
H1	20221010	Sunny	Moderate	Mid-Ebb	Surface	1	11:52	8.78	8.2	33.64	27.03	3.65	4
H1	20221010	Sunny	Moderate	Mid-Ebb	Surface	1	11:52	8.85	8.18	33.66	27	3.38	5
H1	20221010	Sunny	Moderate	Mid-Ebb	Middle	4.35	11:51	8.8	8.18	33.54	27.02	3.58	6
H1	20221010	Sunny	Moderate	Mid-Ebb	Middle	4.35	11:51	8.87	8.22	33.68	27	3.9	4
H1	20221010	Sunny	Moderate	Mid-Ebb	Bottom	7.7	11:50	8.75	8.19	33.68	27.02	3.45	6
H1	20221010	Sunny	Moderate	Mid-Ebb	Bottom	7.7	11:50	8.85	8.19	33.65	26.98	3.95	5
M1	20221010	Sunny	Moderate	Mid-Ebb	Surface	1	11:47	9.19	8.24	32.35	26.98	5.07	6
M1	20221010	Sunny	Moderate	Mid-Ebb	Surface	1	11:47	9.41	8.27	32.37	27.03	4.71	5
M1	20221010	Sunny	Moderate	Mid-Ebb	Middle	4.45	11:46	9.29	8.26	32.24	27.03	4.6	7
M1	20221010	Sunny	Moderate	Mid-Ebb	Middle	4.45	11:46	9.37	8.28	32.29	27.03	4.47	9
M1	20221010	Sunny	Moderate	Mid-Ebb	Bottom	7.9	11:45	9.21	8.3	32.34	27.05	5.19	6
M1	20221010	Sunny	Moderate	Mid-Ebb	Bottom	7.9	11:45	9.39	8.28	32.37	26.98	5.5	9
B1	20221010	Sunny	Moderate	Mid-Flood	Surface	1	16:13	9.09	8.19	33.03	27.43	3.06	6
B1	20221010	Sunny	Moderate	Mid-Flood	Surface	1	16:13	9.1	8.2	32.89	27.39	2.95	5
B1	20221010	Sunny	Moderate	Mid-Flood	Bottom	3.7	16:12	9.08	8.17	32.87	27.37	2.84	5
B1	20221010	Sunny	Moderate	Mid-Flood	Bottom	3.7	16:12	9.07	8.19	32.97	27.42	2.45	4
B2	20221010	Sunny	Moderate	Mid-Flood	Surface	1	16:28	8.27	8.14	33.02	27.18	2.76	7
B2	20221010	Sunny	Moderate	Mid-Flood	Surface	1	16:28	8.35	8.16	33.02	27.21	3.09	5
B2	20221010	Sunny	Moderate	Mid-Flood	Bottom	3.9	16:27	8.28	8.15	33.13	27.12	3.01	6
B2	20221010	Sunny	Moderate	Mid-Flood	Bottom	3.9	16:27	8.4	8.14	33.05	27.21	2.86	9
B3	20221010	Sunny	Moderate	Mid-Flood	Surface	1	16:01	9	8.29	32.04	27.02	4.61	6
B3	20221010	Sunny	Moderate	Mid-Flood	Surface	1	16:01	9.01	8.25	31.98	26.94	4.68	8
B3	20221010	Sunny	Moderate	Mid-Flood	Bottom	3.8	16:00	9.01	8.29	31.99	27.01	4.72	8
B3	20221010	Sunny	Moderate	Mid-Flood	Bottom	3.8	16:00	8.96	8.27	32.05	26.96	4.51	6
B4	20221010	Sunny	Moderate	Mid-Flood	Surface	1	16:12	8.92	8.21	33.04	27.33	4.02	5
B4	20221010	Sunny	Moderate	Mid-Flood	Surface	1	16:12	8.84	8.2	33.09	27.42	3.8	7
B4	20221010	Sunny	Moderate	Mid-Flood	Bottom	3.7	16:11	8.85	8.26	33.11	27.42	4.12	7
B4	20221010	Sunny	Moderate	Mid-Flood	Bottom	3.7	16:11	8.97	8.24	33	27.36	3.85	9
C1A	20221010	Sunny	Moderate	Mid-Flood	Surface	1	15:51	8.29	8.23	32.5	27.18	4.81	6
C1A	20221010	Sunny	Moderate	Mid-Flood	Surface	1	15:51	8.29	8.22	32.29	27.15	4.88	6
C1A	20221010	Sunny	Moderate	Mid-Flood	Middle	5.95	15:50	8.36	8.21	32.43	27.18	5.65	8
C1A	20221010	Sunny	Moderate	Mid-Flood	Middle	5.95	15:50	8.29	8.27	32.5	27.13	5.39	6
C1A	20221010	Sunny	Moderate	Mid-Flood	Bottom	10.9	15:49	8.32	8.26	32.41	27.23	5.27	4
C1A	20221010	Sunny	Moderate	Mid-Flood	Bottom	10.9	15:49	8.41	8.29	32.49	27.23	5.37	4
C2A	20221010	Sunny	Moderate	Mid-Flood	Surface	1	15:51	8.91	8.16	32.2	27.3	6.06	5

Integrated Waste Management Facilities, Phase 1

Location	Date (YYYYMMDD)	Weather	Sea Condition	Tidal	Water Level	Depth (m)	Time	DO (mg/L)	pH	Sal (ppt)	Temp (°C)	Turbidity (NTU) Note 1	SS (mg/L)
C2A	20221010	Sunny	Moderate	Mid-Flood	Surface	1	15:51	8.93	8.19	32.35	27.23	5.86	9
C2A	20221010	Sunny	Moderate	Mid-Flood	Middle	6	15:50	8.87	8.17	32.24	27.21	6.14	5
C2A	20221010	Sunny	Moderate	Mid-Flood	Middle	6	15:50	8.93	8.2	32.38	27.3	5.87	4
C2A	20221010	Sunny	Moderate	Mid-Flood	Bottom	11	15:49	8.89	8.21	32.16	27.28	6.89	4
C2A	20221010	Sunny	Moderate	Mid-Flood	Bottom	11	15:49	8.8	8.18	32.31	27.3	6.13	6
CR1	20221010	Sunny	Moderate	Mid-Flood	Surface	1	17:22	8.48	8.2	32.32	27.27	4.05	5
CR1	20221010	Sunny	Moderate	Mid-Flood	Surface	1	17:22	8.49	8.21	32.26	27.28	4.29	7
CR1	20221010	Sunny	Moderate	Mid-Flood	Middle	6.3	17:21	8.5	8.21	32.14	27.25	4.75	5
CR1	20221010	Sunny	Moderate	Mid-Flood	Middle	6.3	17:21	8.56	8.18	32.3	27.23	4.42	3
CR1	20221010	Sunny	Moderate	Mid-Flood	Bottom	11.6	17:20	8.52	8.21	32.12	27.26	5.37	4
CR1	20221010	Sunny	Moderate	Mid-Flood	Bottom	11.6	17:20	8.5	8.23	32.19	27.23	5.18	4
CR2	20221010	Sunny	Moderate	Mid-Flood	Surface	1	17:07	9.12	8.28	32.68	27.03	3.63	5
CR2	20221010	Sunny	Moderate	Mid-Flood	Surface	1	17:07	9.07	8.25	32.51	27.11	3.96	4
CR2	20221010	Sunny	Moderate	Mid-Flood	Middle	5.55	17:06	9.01	8.23	32.6	27.03	3.58	5
CR2	20221010	Sunny	Moderate	Mid-Flood	Middle	5.55	17:06	9.01	8.27	32.48	27.04	3.79	4
CR2	20221010	Sunny	Moderate	Mid-Flood	Bottom	10.1	17:05	9.07	8.27	32.6	27.04	3.95	4
CR2	20221010	Sunny	Moderate	Mid-Flood	Bottom	10.1	17:05	9.08	8.3	32.55	27.06	4.65	4
F1A	20221010	Sunny	Moderate	Mid-Flood	Surface	1	16:39	8.6	8.18	32.92	27.45	3.62	6
F1A	20221010	Sunny	Moderate	Mid-Flood	Surface	1	16:39	8.67	8.23	32.97	27.37	3.77	5
F1A	20221010	Sunny	Moderate	Mid-Flood	Middle	4	16:38	8.58	8.21	32.93	27.39	4.15	4
F1A	20221010	Sunny	Moderate	Mid-Flood	Middle	4	16:38	8.57	8.17	32.87	27.38	3.82	4
F1A	20221010	Sunny	Moderate	Mid-Flood	Bottom	7	16:37	8.58	8.19	33.03	27.39	4.47	5
F1A	20221010	Sunny	Moderate	Mid-Flood	Bottom	7	16:37	8.67	8.22	32.83	27.45	4.39	5
H1	20221010	Sunny	Moderate	Mid-Flood	Surface	1	16:54	9.13	8.2	32.26	27.21	3.88	5
H1	20221010	Sunny	Moderate	Mid-Flood	Surface	1	16:54	9.14	8.2	32.37	27.22	3.54	5
H1	20221010	Sunny	Moderate	Mid-Flood	Middle	3.75	16:53	9.1	8.21	32.31	27.16	4.67	8
H1	20221010	Sunny	Moderate	Mid-Flood	Middle	3.75	16:53	9.08	8.19	32.24	27.27	4	5
H1	20221010	Sunny	Moderate	Mid-Flood	Bottom	6.5	16:52	9.11	8.21	32.26	27.21	4.45	4
H1	20221010	Sunny	Moderate	Mid-Flood	Bottom	6.5	16:52	9.18	8.24	32.14	27.16	4.22	4
M1	20221010	Sunny	Moderate	Mid-Flood	Surface	1	17:02	9.05	8.29	32.88	27.39	3.61	3
M1	20221010	Sunny	Moderate	Mid-Flood	Surface	1	17:02	9.02	8.3	32.88	27.29	3.93	6
M1	20221010	Sunny	Moderate	Mid-Flood	Middle	3.85	17:01	9.13	8.29	32.8	27.36	3.42	6
M1	20221010	Sunny	Moderate	Mid-Flood	Middle	3.85	17:01	9.13	8.28	32.8	27.31	3.15	5
M1	20221010	Sunny	Moderate	Mid-Flood	Bottom	6.7	17:00	9.06	8.31	32.96	27.3	3.55	4
M1	20221010	Sunny	Moderate	Mid-Flood	Bottom	6.7	17:00	9.1	8.28	32.97	27.37	3.84	3
B1	20221012	Sunny	Moderate	Mid-Flood	Surface	1	09:24	8.79	8.22	32.64	27.06	2.72	7
B1	20221012	Sunny	Moderate	Mid-Flood	Surface	1	09:24	8.78	8.2	32.71	26.93	2.84	7
B1	20221012	Sunny	Moderate	Mid-Flood	Bottom	3.5	09:23	8.8	8.23	32.6	26.95	3.27	6
B1	20221012	Sunny	Moderate	Mid-Flood	Bottom	3.5	09:23	8.69	8.23	32.62	26.97	3.15	6

Integrated Waste Management Facilities, Phase 1

Location	Date (YYYYMMDD)	Weather	Sea Condition	Tidal	Water Level	Depth (m)	Time	DO (mg/L)	pH	Sal (ppt)	Temp (°C)	Turbidity (NTU) Note 1	SS (mg/L)
B2	20221012	Sunny	Moderate	Mid-Flood	Surface	1	09:42	8.97	8.08	32.27	27.03	2.38	6
B2	20221012	Sunny	Moderate	Mid-Flood	Surface	1	09:42	8.94	8.06	32.2	26.95	2.28	6
B2	20221012	Sunny	Moderate	Mid-Flood	Bottom	4.2	09:41	9.07	8.02	32.25	27.03	2.72	6
B2	20221012	Sunny	Moderate	Mid-Flood	Bottom	4.2	09:41	8.92	8.09	32.21	27.02	2.66	5
B3	20221012	Sunny	Moderate	Mid-Flood	Surface	1	10:21	8.92	8.06	33.12	27.19	3.56	5
B3	20221012	Sunny	Moderate	Mid-Flood	Surface	1	10:21	8.79	8.06	33.21	27.07	3.51	6
B3	20221012	Sunny	Moderate	Mid-Flood	Bottom	3.4	10:20	8.95	8.1	33.24	27.06	3.93	2.5
B3	20221012	Sunny	Moderate	Mid-Flood	Bottom	3.4	10:20	8.83	8.09	32.99	27.16	3.47	2.5
B4	20221012	Sunny	Moderate	Mid-Flood	Surface	1	10:09	9.31	8.14	32.95	27.14	3.18	3
B4	20221012	Sunny	Moderate	Mid-Flood	Surface	1	10:09	9.16	8.13	33.09	27.22	3.51	4
B4	20221012	Sunny	Moderate	Mid-Flood	Bottom	4.2	10:08	9.31	8.1	33.04	27.23	4.25	5
B4	20221012	Sunny	Moderate	Mid-Flood	Bottom	4.2	10:08	9.32	8.11	32.96	27.24	3.76	3
C1A	20221012	Sunny	Moderate	Mid-Flood	Surface	1	08:55	7.86	8.21	33.55	26.89	3.83	2.5
C1A	20221012	Sunny	Moderate	Mid-Flood	Surface	1	08:55	7.98	8.2	33.34	26.99	3.95	2.5
C1A	20221012	Sunny	Moderate	Mid-Flood	Middle	5.55	08:54	8	8.21	33.54	26.97	4.21	4
C1A	20221012	Sunny	Moderate	Mid-Flood	Middle	5.55	08:54	7.85	8.22	33.58	26.94	4.11	2.5
C1A	20221012	Sunny	Moderate	Mid-Flood	Bottom	10.1	08:53	7.91	8.18	33.31	26.9	4.38	4
C1A	20221012	Sunny	Moderate	Mid-Flood	Bottom	10.1	08:53	7.86	8.2	33.32	26.89	4.84	2.5
C2A	20221012	Sunny	Moderate	Mid-Flood	Surface	1	08:02	8.98	8.11	32.32	27.06	4.32	2.5
C2A	20221012	Sunny	Moderate	Mid-Flood	Surface	1	08:02	8.9	8.09	32.42	27.04	4.08	2.5
C2A	20221012	Sunny	Moderate	Mid-Flood	Middle	5.85	08:01	8.95	8.14	32.28	27.01	4.54	2.5
C2A	20221012	Sunny	Moderate	Mid-Flood	Middle	5.85	08:01	8.91	8.12	32.21	27.02	4.48	3
C2A	20221012	Sunny	Moderate	Mid-Flood	Bottom	10.7	08:00	8.97	8.13	32.25	27.03	4.99	2.5
C2A	20221012	Sunny	Moderate	Mid-Flood	Bottom	10.7	08:00	8.96	8.12	32.39	27.05	5.26	2.5
CR1	20221012	Sunny	Moderate	Mid-Flood	Surface	1	08:21	8.3	8.26	32.68	27.11	3.24	2.5
CR1	20221012	Sunny	Moderate	Mid-Flood	Surface	1	08:21	8.28	8.29	32.81	27.05	3.71	3
CR1	20221012	Sunny	Moderate	Mid-Flood	Middle	6.25	08:20	8.18	8.31	32.75	27.04	3.56	2.5
CR1	20221012	Sunny	Moderate	Mid-Flood	Middle	6.25	08:20	8.21	8.28	32.66	27.1	3.41	2.5
CR1	20221012	Sunny	Moderate	Mid-Flood	Bottom	11.5	08:19	8.15	8.29	32.86	27.05	3.87	2.5
CR1	20221012	Sunny	Moderate	Mid-Flood	Bottom	11.5	08:19	8.28	8.29	32.84	27.06	3.65	2.5
CR2	20221012	Sunny	Moderate	Mid-Flood	Surface	1	08:37	8.29	8.27	32.57	26.91	4.02	2.5
CR2	20221012	Sunny	Moderate	Mid-Flood	Surface	1	08:37	8.25	8.23	32.78	27.03	3.54	2.5
CR2	20221012	Sunny	Moderate	Mid-Flood	Middle	5.75	08:36	8.29	8.28	32.78	26.96	3.95	2.5
CR2	20221012	Sunny	Moderate	Mid-Flood	Middle	5.75	08:36	8.2	8.28	32.63	26.94	4.05	2.5
CR2	20221012	Sunny	Moderate	Mid-Flood	Bottom	10.5	08:35	8.28	8.25	32.77	27	4.32	3
CR2	20221012	Sunny	Moderate	Mid-Flood	Bottom	10.5	08:35	8.22	8.29	32.63	26.94	4.55	2.5
F1A	20221012	Sunny	Moderate	Mid-Flood	Surface	1	09:32	8.95	8.18	33.77	26.88	3.51	2.5
F1A	20221012	Sunny	Moderate	Mid-Flood	Surface	1	09:32	8.97	8.16	33.73	26.78	3.34	2.5
F1A	20221012	Sunny	Moderate	Mid-Flood	Middle	3.95	09:31	8.86	8.15	33.74	26.77	3.53	6

Integrated Waste Management Facilities, Phase 1

Location	Date (YYYYMMDD)	Weather	Sea Condition	Tidal	Water Level	Depth (m)	Time	DO (mg/L)	pH	Sal (ppt)	Temp (°C)	Turbidity (NTU) Note 1	SS (mg/L)
F1A	20221012	Sunny	Moderate	Mid-Flood	Middle	3.95	09:31	8.89	8.18	33.83	26.82	3.37	3
F1A	20221012	Sunny	Moderate	Mid-Flood	Bottom	6.9	09:30	8.88	8.17	33.75	26.8	4.28	2.5
F1A	20221012	Sunny	Moderate	Mid-Flood	Bottom	6.9	09:30	8.9	8.11	33.85	26.75	3.8	2.5
H1	20221012	Sunny	Moderate	Mid-Flood	Surface	1	10:20	8.24	8.24	33.32	26.94	3.33	3
H1	20221012	Sunny	Moderate	Mid-Flood	Surface	1	10:20	8.27	8.31	33.41	27.02	3.21	3
H1	20221012	Sunny	Moderate	Mid-Flood	Middle	4.15	10:19	8.3	8.26	33.19	27.06	3.57	3
H1	20221012	Sunny	Moderate	Mid-Flood	Middle	4.15	10:19	8.22	8.26	33.28	27.07	3.49	3
H1	20221012	Sunny	Moderate	Mid-Flood	Bottom	7.3	10:18	8.29	8.31	33.37	26.98	3.92	7
H1	20221012	Sunny	Moderate	Mid-Flood	Bottom	7.3	10:18	8.33	8.26	33.39	26.97	3.69	5
M1	20221012	Sunny	Moderate	Mid-Flood	Surface	1	09:08	8.79	8.22	32.74	26.94	2.86	2.5
M1	20221012	Sunny	Moderate	Mid-Flood	Surface	1	09:08	8.92	8.21	32.99	27.02	3.09	2.5
M1	20221012	Sunny	Moderate	Mid-Flood	Middle	4.25	09:07	8.92	8.19	32.89	27	3.27	2.5
M1	20221012	Sunny	Moderate	Mid-Flood	Middle	4.25	09:07	8.77	8.18	32.86	26.97	3.18	2.5
M1	20221012	Sunny	Moderate	Mid-Flood	Bottom	7.5	09:06	8.84	8.22	32.72	27.06	3.42	11
M1	20221012	Sunny	Moderate	Mid-Flood	Bottom	7.5	09:06	8.79	8.19	32.88	27.07	3.29	7
B1	20221012	Sunny	Moderate	Mid-Ebb	Surface	1	12:22	7.93	8.3	33.7	27.04	2.45	2.5
B1	20221012	Sunny	Moderate	Mid-Ebb	Surface	1	12:22	7.9	8.25	33.67	26.96	2.53	4
B1	20221012	Sunny	Moderate	Mid-Ebb	Bottom	4.1	12:21	7.98	8.24	33.83	26.93	2.62	2.5
B1	20221012	Sunny	Moderate	Mid-Ebb	Bottom	4.1	12:21	7.97	8.27	33.75	26.93	2.54	2.5
B2	20221012	Sunny	Moderate	Mid-Ebb	Surface	1	12:38	8.6	8.08	32.15	27.09	3.21	2.5
B2	20221012	Sunny	Moderate	Mid-Ebb	Surface	1	12:38	8.63	8.11	32.33	27.1	3.23	2.5
B2	20221012	Sunny	Moderate	Mid-Ebb	Bottom	4	12:37	8.69	8.08	32.3	27.2	3.27	2.5
B2	20221012	Sunny	Moderate	Mid-Ebb	Bottom	4	12:37	8.65	8.08	32.27	27.14	3.04	3
B3	20221012	Sunny	Moderate	Mid-Ebb	Surface	1	12:14	8.49	8.17	33.27	27	3.62	2.5
B3	20221012	Sunny	Moderate	Mid-Ebb	Surface	1	12:14	8.44	8.13	33.38	27.11	4.08	2.5
B3	20221012	Sunny	Moderate	Mid-Ebb	Bottom	4.4	12:13	8.49	8.2	33.27	27.11	4.64	3
B3	20221012	Sunny	Moderate	Mid-Ebb	Bottom	4.4	12:13	8.45	8.16	33.28	27.14	4.96	3
B4	20221012	Sunny	Moderate	Mid-Ebb	Surface	1	12:24	8.88	8.2	32.62	27.04	3.4	2.5
B4	20221012	Sunny	Moderate	Mid-Ebb	Surface	1	12:24	8.89	8.2	32.53	27.14	3.58	2.5
B4	20221012	Sunny	Moderate	Mid-Ebb	Bottom	4.1	12:23	8.88	8.22	32.59	27.09	3.86	2.5
B4	20221012	Sunny	Moderate	Mid-Ebb	Bottom	4.1	12:23	8.83	8.2	32.66	27.03	3.88	2.5
C1A	20221012	Sunny	Moderate	Mid-Ebb	Surface	1	12:00	8.82	8.25	33.47	27.1	6.82	2.5
C1A	20221012	Sunny	Moderate	Mid-Ebb	Surface	1	12:00	8.81	8.21	33.4	27.11	7.08	3
C1A	20221012	Sunny	Moderate	Mid-Ebb	Middle	5	11:59	8.82	8.26	33.52	27.2	7.15	2.5
C1A	20221012	Sunny	Moderate	Mid-Ebb	Middle	5	11:59	8.8	8.21	33.47	27.14	7.05	2.5
C1A	20221012	Sunny	Moderate	Mid-Ebb	Bottom	9	11:58	8.88	8.28	33.58	27.12	7.49	2.5
C1A	20221012	Sunny	Moderate	Mid-Ebb	Bottom	9	11:58	8.84	8.22	33.55	27.13	7.36	2.5
C2A	20221012	Sunny	Moderate	Mid-Ebb	Surface	1	12:02	8.16	8.17	33.24	26.99	5.41	2.5
C2A	20221012	Sunny	Moderate	Mid-Ebb	Surface	1	12:02	8.21	8.18	33.43	27.02	5.58	4

Integrated Waste Management Facilities, Phase 1

Location	Date (YYYYMMDD)	Weather	Sea Condition	Tidal	Water Level	Depth (m)	Time	DO (mg/L)	pH	Sal (ppt)	Temp (°C)	Turbidity (NTU) Note 1	SS (mg/L)
C2A	20221012	Sunny	Moderate	Mid-Ebb	Middle	6.2	12:01	8.18	8.18	33.43	26.99	5.32	2.5
C2A	20221012	Sunny	Moderate	Mid-Ebb	Middle	6.2	12:01	8.09	8.15	33.24	27.02	5.52	2.5
C2A	20221012	Sunny	Moderate	Mid-Ebb	Bottom	11.4	12:00	8.15	8.2	33.4	27.04	6.44	2.5
C2A	20221012	Sunny	Moderate	Mid-Ebb	Bottom	11.4	12:00	8.21	8.16	33.31	27.01	6.18	2.5
CR1	20221012	Sunny	Moderate	Mid-Ebb	Surface	1	13:32	8.21	8.29	32.72	26.92	5.88	3
CR1	20221012	Sunny	Moderate	Mid-Ebb	Surface	1	13:32	8.32	8.23	32.79	26.89	5.79	2.5
CR1	20221012	Sunny	Moderate	Mid-Ebb	Middle	6.3	13:31	8.28	8.24	32.78	26.98	6.24	2.5
CR1	20221012	Sunny	Moderate	Mid-Ebb	Middle	6.3	13:31	8.31	8.3	32.65	27	5.82	4
CR1	20221012	Sunny	Moderate	Mid-Ebb	Bottom	11.6	13:30	8.17	8.27	32.68	26.93	6.25	2.5
CR1	20221012	Sunny	Moderate	Mid-Ebb	Bottom	11.6	13:30	8.23	8.27	32.74	26.94	5.92	2.5
CR2	20221012	Sunny	Moderate	Mid-Ebb	Surface	1	13:17	9.33	8.26	32.38	27.01	3.63	2.5
CR2	20221012	Sunny	Moderate	Mid-Ebb	Surface	1	13:17	9.2	8.25	32.45	26.96	3.42	2.5
CR2	20221012	Sunny	Moderate	Mid-Ebb	Middle	5.95	13:16	9.27	8.28	32.22	26.9	3.88	2.5
CR2	20221012	Sunny	Moderate	Mid-Ebb	Middle	5.95	13:16	9.2	8.24	32.39	27.01	3.94	2.5
CR2	20221012	Sunny	Moderate	Mid-Ebb	Bottom	10.9	13:15	9.3	8.29	32.32	26.93	4.21	2.5
CR2	20221012	Sunny	Moderate	Mid-Ebb	Bottom	10.9	13:15	9.24	8.28	32.37	26.96	4.28	2.5
F1A	20221012	Sunny	Moderate	Mid-Ebb	Surface	1	12:50	9.31	8.1	32.61	27.19	4.44	4
F1A	20221012	Sunny	Moderate	Mid-Ebb	Surface	1	12:50	9.32	8.08	32.76	27.08	4.3	2.5
F1A	20221012	Sunny	Moderate	Mid-Ebb	Middle	4.45	12:49	9.31	8.11	32.76	27.12	4.28	2.5
F1A	20221012	Sunny	Moderate	Mid-Ebb	Middle	4.45	12:49	9.36	8.09	32.71	27.13	4.31	2.5
F1A	20221012	Sunny	Moderate	Mid-Ebb	Bottom	7.9	12:48	9.3	8.06	32.69	27.05	4.48	2.5
F1A	20221012	Sunny	Moderate	Mid-Ebb	Bottom	7.9	12:48	9.32	8.12	32.65	27.09	4.5	2.5
H1	20221012	Sunny	Moderate	Mid-Ebb	Surface	1	13:05	8.39	8.13	32.6	27.04	4.01	2.5
H1	20221012	Sunny	Moderate	Mid-Ebb	Surface	1	13:05	8.46	8.13	32.59	27.17	4.41	2.5
H1	20221012	Sunny	Moderate	Mid-Ebb	Middle	4.5	13:04	8.38	8.13	32.59	27.14	4.73	3
H1	20221012	Sunny	Moderate	Mid-Ebb	Middle	4.5	13:04	8.52	8.17	32.68	27.07	4.72	2.5
H1	20221012	Sunny	Moderate	Mid-Ebb	Bottom	8	13:03	8.44	8.15	32.58	27.11	5.02	2.5
H1	20221012	Sunny	Moderate	Mid-Ebb	Bottom	8	13:03	8.43	8.13	32.64	27.05	4.77	2.5
M1	20221012	Sunny	Moderate	Mid-Ebb	Surface	1	13:13	8.68	8.18	33.34	27.16	5.43	2.5
M1	20221012	Sunny	Moderate	Mid-Ebb	Surface	1	13:13	8.76	8.25	33.36	27.11	5.47	2.5
M1	20221012	Sunny	Moderate	Mid-Ebb	Middle	4.4	13:12	8.83	8.23	33.27	27.19	5.27	2.5
M1	20221012	Sunny	Moderate	Mid-Ebb	Middle	4.4	13:12	8.71	8.25	33.25	27.12	5.51	2.5
M1	20221012	Sunny	Moderate	Mid-Ebb	Bottom	7.8	13:11	8.78	8.24	33.14	27.12	5.18	3
M1	20221012	Sunny	Moderate	Mid-Ebb	Bottom	7.8	13:11	8.77	8.22	33.19	27.19	5.48	6
B1	20221014	Sunny	Moderate	Mid-Flood	Surface	1	09:23	8.05	8.22	32.27	27.46	2.97	6
B1	20221014	Sunny	Moderate	Mid-Flood	Surface	1	09:23	8.05	8.25	32.31	27.57	3.05	9
B1	20221014	Sunny	Moderate	Mid-Flood	Bottom	3.6	09:22	8.01	8.26	32.26	27.53	3.56	6
B1	20221014	Sunny	Moderate	Mid-Flood	Bottom	3.6	09:22	8.06	8.29	32.26	27.44	3.17	8
B2	20221014	Sunny	Moderate	Mid-Flood	Surface	1	09:40	7.84	8.28	32.35	27.67	2.84	5

Location	Date (YYYYMMDD)	Weather	Sea Condition	Tidal	Water Level	Depth (m)	Time	DO (mg/L)	pH	Sal (ppt)	Temp (°C)	Turbidity (NTU) Note 1	SS (mg/L)
B2	20221014	Sunny	Moderate	Mid-Flood	Surface	1	09:40	7.99	8.29	32.3	27.68	2.95	7
B2	20221014	Sunny	Moderate	Mid-Flood	Bottom	4.1	09:39	8.01	8.31	32.23	27.66	3.7	8
B2	20221014	Sunny	Moderate	Mid-Flood	Bottom	4.1	09:39	7.92	8.31	32.28	27.7	3.41	6
B3	20221014	Sunny	Moderate	Mid-Flood	Surface	1	10:25	8.63	8.22	31.76	27.52	3.75	5
B3	20221014	Sunny	Moderate	Mid-Flood	Surface	1	10:25	8.75	8.24	31.63	27.47	3.95	9
B3	20221014	Sunny	Moderate	Mid-Flood	Bottom	3.5	10:24	8.64	8.24	31.71	27.46	4.58	6
B3	20221014	Sunny	Moderate	Mid-Flood	Bottom	3.5	10:24	8.78	8.28	31.7	27.52	4.52	5
B4	20221014	Sunny	Moderate	Mid-Flood	Surface	1	10:14	8.07	8.25	32.06	27.25	3.64	5
B4	20221014	Sunny	Moderate	Mid-Flood	Surface	1	10:14	8	8.33	31.96	27.27	3.23	7
B4	20221014	Sunny	Moderate	Mid-Flood	Bottom	4	10:13	8.2	8.32	32.02	27.25	3.77	5
B4	20221014	Sunny	Moderate	Mid-Flood	Bottom	4	10:13	8.13	8.29	32.06	27.34	4.02	5
C1A	20221014	Sunny	Moderate	Mid-Flood	Surface	1	08:56	8.71	8.26	31.98	27.38	4.69	20
C1A	20221014	Sunny	Moderate	Mid-Flood	Surface	1	08:56	8.75	8.23	31.96	27.37	4.55	21
C1A	20221014	Sunny	Moderate	Mid-Flood	Middle	5.55	08:55	8.74	8.24	32.04	27.35	4.95	8
C1A	20221014	Sunny	Moderate	Mid-Flood	Middle	5.55	08:55	8.71	8.22	31.95	27.3	4.83	8
C1A	20221014	Sunny	Moderate	Mid-Flood	Bottom	10.1	08:54	8.65	8.22	32.1	27.24	5.31	4
C1A	20221014	Sunny	Moderate	Mid-Flood	Bottom	10.1	08:54	8.81	8.24	32.05	27.29	5.16	7
C2A	20221014	Sunny	Moderate	Mid-Flood	Surface	1	08:02	9.2	8.3	32.37	27.41	5.26	5
C2A	20221014	Sunny	Moderate	Mid-Flood	Surface	1	08:02	9.07	8.28	32.45	27.38	5.21	3
C2A	20221014	Sunny	Moderate	Mid-Flood	Middle	5.8	08:01	9.18	8.21	32.32	27.51	5.82	2.5
C2A	20221014	Sunny	Moderate	Mid-Flood	Middle	5.8	08:01	9.11	8.23	32.43	27.41	5.64	2.5
C2A	20221014	Sunny	Moderate	Mid-Flood	Bottom	10.6	08:00	9.1	8.2	32.26	27.43	6.21	5
C2A	20221014	Sunny	Moderate	Mid-Flood	Bottom	10.6	08:00	9.23	8.24	32.43	27.49	5.95	5
CR1	20221014	Sunny	Moderate	Mid-Flood	Surface	1	08:22	8.84	8.29	31.89	27.59	3.67	2.5
CR1	20221014	Sunny	Moderate	Mid-Flood	Surface	1	08:22	8.74	8.29	31.97	27.56	3.81	3
CR1	20221014	Sunny	Moderate	Mid-Flood	Middle	6.45	08:21	8.7	8.3	31.89	27.55	4.08	5
CR1	20221014	Sunny	Moderate	Mid-Flood	Middle	6.45	08:21	8.83	8.26	32.01	27.54	4.3	3
CR1	20221014	Sunny	Moderate	Mid-Flood	Bottom	11.9	08:20	8.75	8.27	31.93	27.5	4.33	7
CR1	20221014	Sunny	Moderate	Mid-Flood	Bottom	11.9	08:20	8.72	8.27	31.96	27.55	3.99	5
CR2	20221014	Sunny	Moderate	Mid-Flood	Surface	1	08:40	8.46	8.19	32.01	27.29	3.92	13
CR2	20221014	Sunny	Moderate	Mid-Flood	Surface	1	08:40	8.48	8.23	32.09	27.39	3.67	12
CR2	20221014	Sunny	Moderate	Mid-Flood	Middle	5.8	08:39	8.38	8.23	31.93	27.31	3.65	11
CR2	20221014	Sunny	Moderate	Mid-Flood	Middle	5.8	08:39	8.37	8.22	32.11	27.32	4.09	13
CR2	20221014	Sunny	Moderate	Mid-Flood	Bottom	10.6	08:38	8.53	8.24	32.12	27.36	4.1	4
CR2	20221014	Sunny	Moderate	Mid-Flood	Bottom	10.6	08:38	8.51	8.24	32.11	27.36	3.88	4
F1A	20221014	Sunny	Moderate	Mid-Flood	Surface	1	09:34	8.21	8.28	32.07	27.55	3.69	5
F1A	20221014	Sunny	Moderate	Mid-Flood	Surface	1	09:34	8.23	8.25	31.97	27.59	4.09	6
F1A	20221014	Sunny	Moderate	Mid-Flood	Middle	3.8	09:33	8.16	8.29	32.01	27.6	4.15	7
F1A	20221014	Sunny	Moderate	Mid-Flood	Middle	3.8	09:33	8.18	8.28	31.98	27.65	3.93	4

Integrated Waste Management Facilities, Phase 1

Location	Date (YYYYMMDD)	Weather	Sea Condition	Tidal	Water Level	Depth (m)	Time	DO (mg/L)	pH	Sal (ppt)	Temp (°C)	Turbidity (NTU) Note 1	SS (mg/L)
F1A	20221014	Sunny	Moderate	Mid-Flood	Bottom	6.6	09:32	8.04	8.26	31.93	27.61	4.97	4
F1A	20221014	Sunny	Moderate	Mid-Flood	Bottom	6.6	09:32	8.11	8.25	32.09	27.65	4.18	3
H1	20221014	Sunny	Moderate	Mid-Flood	Surface	1	10:07	8.38	8.2	33.07	27.72	3.45	7
H1	20221014	Sunny	Moderate	Mid-Flood	Surface	1	10:07	8.31	8.19	33	27.65	3.21	6
H1	20221014	Sunny	Moderate	Mid-Flood	Middle	4.1	10:06	8.38	8.19	33.01	27.61	3.73	8
H1	20221014	Sunny	Moderate	Mid-Flood	Middle	4.1	10:06	8.28	8.15	33.09	27.63	3.57	10
H1	20221014	Sunny	Moderate	Mid-Flood	Bottom	7.2	10:05	8.35	8.2	33.01	27.73	3.69	2.5
H1	20221014	Sunny	Moderate	Mid-Flood	Bottom	7.2	10:05	8.41	8.18	33.02	27.63	3.88	3
M1	20221014	Sunny	Moderate	Mid-Flood	Surface	1	09:10	8.04	8.19	31.79	27.35	3.4	2.5
M1	20221014	Sunny	Moderate	Mid-Flood	Surface	1	09:10	7.97	8.21	31.8	27.31	3.85	4
M1	20221014	Sunny	Moderate	Mid-Flood	Middle	3.7	09:09	7.95	8.22	31.6	27.36	3.97	6
M1	20221014	Sunny	Moderate	Mid-Flood	Middle	3.7	09:09	8.02	8.18	31.62	27.4	3.77	5
M1	20221014	Sunny	Moderate	Mid-Flood	Bottom	6.4	09:08	7.94	8.15	31.65	27.33	4.42	8
M1	20221014	Sunny	Moderate	Mid-Flood	Bottom	6.4	09:08	8.03	8.25	31.75	27.28	4.24	7
B1	20221014	Sunny	Moderate	Mid-Ebb	Surface	1	13:18	8.22	8.23	33.12	27.49	2.94	17
B1	20221014	Sunny	Moderate	Mid-Ebb	Surface	1	13:18	8.23	8.27	33.18	27.56	2.66	17
B1	20221014	Sunny	Moderate	Mid-Ebb	Bottom	3.5	13:17	8.16	8.26	33.17	27.5	2.71	5
B1	20221014	Sunny	Moderate	Mid-Ebb	Bottom	3.5	13:17	8.19	8.21	33.13	27.47	2.85	4
B2	20221014	Sunny	Moderate	Mid-Ebb	Surface	1	13:33	8.68	8.22	32.87	27.87	3.28	6
B2	20221014	Sunny	Moderate	Mid-Ebb	Surface	1	13:33	8.54	8.26	32.81	27.9	3.05	3
B2	20221014	Sunny	Moderate	Mid-Ebb	Bottom	4.8	13:32	8.64	8.31	32.78	27.89	3.44	4
B2	20221014	Sunny	Moderate	Mid-Ebb	Bottom	4.8	13:32	8.58	8.3	32.79	27.92	3.25	4
B3	20221014	Sunny	Moderate	Mid-Ebb	Surface	1	13:07	8.62	8.25	32.86	27.8	4.13	6
B3	20221014	Sunny	Moderate	Mid-Ebb	Surface	1	13:07	8.51	8.21	32.96	27.64	3.71	5
B3	20221014	Sunny	Moderate	Mid-Ebb	Bottom	4.4	13:06	8.59	8.27	32.87	27.73	4.09	2.5
B3	20221014	Sunny	Moderate	Mid-Ebb	Bottom	4.4	13:06	8.67	8.26	32.95	27.7	4.11	4
B4	20221014	Sunny	Moderate	Mid-Ebb	Surface	1	13:17	8.49	8.23	32.99	27.59	3.72	8
B4	20221014	Sunny	Moderate	Mid-Ebb	Surface	1	13:17	8.39	8.2	32.83	27.59	3.5	5
B4	20221014	Sunny	Moderate	Mid-Ebb	Bottom	3.2	13:16	8.34	8.26	32.97	27.58	4.01	2.5
B4	20221014	Sunny	Moderate	Mid-Ebb	Bottom	3.2	13:16	8.5	8.21	32.97	27.64	3.86	3
C1A	20221014	Sunny	Moderate	Mid-Ebb	Surface	1	12:56	7.83	8.22	32.44	27.68	5.07	2.5
C1A	20221014	Sunny	Moderate	Mid-Ebb	Surface	1	12:56	7.83	8.28	32.45	27.83	4.9	4
C1A	20221014	Sunny	Moderate	Mid-Ebb	Middle	5	12:55	8	8.28	32.52	27.83	5.37	7
C1A	20221014	Sunny	Moderate	Mid-Ebb	Middle	5	12:55	7.85	8.21	32.45	27.79	5.12	6
C1A	20221014	Sunny	Moderate	Mid-Ebb	Bottom	9	12:54	7.95	8.24	32.46	27.8	4.9	4
C1A	20221014	Sunny	Moderate	Mid-Ebb	Bottom	9	12:54	7.85	8.25	32.39	27.66	5.29	6
C2A	20221014	Sunny	Moderate	Mid-Ebb	Surface	1	12:56	8.36	8.3	33.28	27.85	3.84	4
C2A	20221014	Sunny	Moderate	Mid-Ebb	Surface	1	12:56	8.16	8.3	33.22	27.92	3.68	3
C2A	20221014	Sunny	Moderate	Mid-Ebb	Middle	6.1	12:55	8.19	8.29	33.2	27.91	4.19	3

Integrated Waste Management Facilities, Phase 1

Location	Date (YYYYMMDD)	Weather	Sea Condition	Tidal	Water Level	Depth (m)	Time	DO (mg/L)	pH	Sal (ppt)	Temp (°C)	Turbidity (NTU) Note 1	SS (mg/L)
C2A	20221014	Sunny	Moderate	Mid-Ebb	Middle	6.1	12:55	8.27	8.24	33.32	27.82	3.97	3
C2A	20221014	Sunny	Moderate	Mid-Ebb	Bottom	11.2	12:54	8.17	8.29	33.22	27.76	4.21	3
C2A	20221014	Sunny	Moderate	Mid-Ebb	Bottom	11.2	12:54	8.17	8.26	33.33	27.88	4.27	3
CR1	20221014	Sunny	Moderate	Mid-Ebb	Surface	1	14:30	8.73	8.18	32.84	27.78	3.57	7
CR1	20221014	Sunny	Moderate	Mid-Ebb	Surface	1	14:30	8.51	8.19	32.96	27.85	3.5	8
CR1	20221014	Sunny	Moderate	Mid-Ebb	Middle	6.4	14:29	8.63	8.16	32.89	27.88	3.57	7
CR1	20221014	Sunny	Moderate	Mid-Ebb	Middle	6.4	14:29	8.63	8.17	32.82	27.88	3.27	8
CR1	20221014	Sunny	Moderate	Mid-Ebb	Bottom	11.8	14:28	8.61	8.19	32.96	27.79	3.62	17
CR1	20221014	Sunny	Moderate	Mid-Ebb	Bottom	11.8	14:28	8.61	8.13	32.85	27.77	4.03	16
CR2	20221014	Sunny	Moderate	Mid-Ebb	Surface	1	14:13	8.27	8.25	31.86	27.71	3.25	3
CR2	20221014	Sunny	Moderate	Mid-Ebb	Surface	1	14:13	8.32	8.19	31.95	27.73	3.29	4
CR2	20221014	Sunny	Moderate	Mid-Ebb	Middle	5.6	14:12	8.37	8.21	31.97	27.65	3.78	11
CR2	20221014	Sunny	Moderate	Mid-Ebb	Middle	5.6	14:12	8.25	8.25	31.95	27.79	3.73	12
CR2	20221014	Sunny	Moderate	Mid-Ebb	Bottom	10.2	14:11	8.4	8.18	31.92	27.78	3.43	5
CR2	20221014	Sunny	Moderate	Mid-Ebb	Bottom	10.2	14:11	8.25	8.2	31.9	27.63	3.53	6
F1A	20221014	Sunny	Moderate	Mid-Ebb	Surface	1	13:43	8.66	8.23	32.15	27.73	3.68	6
F1A	20221014	Sunny	Moderate	Mid-Ebb	Surface	1	13:43	8.66	8.19	32.19	27.64	3.22	8
F1A	20221014	Sunny	Moderate	Mid-Ebb	Middle	4.6	13:42	8.75	8.2	32.22	27.61	4.01	4
F1A	20221014	Sunny	Moderate	Mid-Ebb	Middle	4.6	13:42	8.8	8.24	32.18	27.74	3.76	4
F1A	20221014	Sunny	Moderate	Mid-Ebb	Bottom	8.2	13:41	8.72	8.24	32.13	27.7	4.49	14
F1A	20221014	Sunny	Moderate	Mid-Ebb	Bottom	8.2	13:41	8.73	8.23	32.26	27.71	4.21	12
H1	20221014	Sunny	Moderate	Mid-Ebb	Surface	1	13:59	7.89	8.32	31.8	27.61	3.66	2.5
H1	20221014	Sunny	Moderate	Mid-Ebb	Surface	1	13:59	7.8	8.33	31.7	27.59	3.33	2.5
H1	20221014	Sunny	Moderate	Mid-Ebb	Middle	3.9	13:58	7.84	8.22	31.7	27.58	3.98	3
H1	20221014	Sunny	Moderate	Mid-Ebb	Middle	3.9	13:58	7.99	8.3	31.67	27.6	3.72	3
H1	20221014	Sunny	Moderate	Mid-Ebb	Bottom	6.8	13:57	7.99	8.29	31.67	27.54	3.83	3
H1	20221014	Sunny	Moderate	Mid-Ebb	Bottom	6.8	13:57	7.81	8.25	31.79	27.54	4.12	2.5
M1	20221014	Sunny	Moderate	Mid-Ebb	Surface	1	14:07	8.06	8.14	31.97	27.8	2.89	7
M1	20221014	Sunny	Moderate	Mid-Ebb	Surface	1	14:07	8.03	8.13	31.95	27.77	2.88	6
M1	20221014	Sunny	Moderate	Mid-Ebb	Middle	4.6	14:06	7.92	8.16	31.92	27.84	3.09	3
M1	20221014	Sunny	Moderate	Mid-Ebb	Middle	4.6	14:06	8.07	8.17	32.01	27.78	2.94	5
M1	20221014	Sunny	Moderate	Mid-Ebb	Bottom	8.2	14:05	7.93	8.23	31.99	27.76	3.43	21
M1	20221014	Sunny	Moderate	Mid-Ebb	Bottom	8.2	14:05	8.03	8.19	31.88	27.9	3.24	20
B1	20221017	Cloudy	Moderate	Mid-Ebb	Surface	1	10:01	8.85	8.28	31.85	27.36	3.25	10
B1	20221017	Cloudy	Moderate	Mid-Ebb	Surface	1	10:01	8.88	8.27	32.02	27.35	3.26	10
B1	20221017	Cloudy	Moderate	Mid-Ebb	Bottom	3.7	10:00	8.9	8.28	31.94	27.32	2.97	26
B1	20221017	Cloudy	Moderate	Mid-Ebb	Bottom	3.7	10:00	8.99	8.25	31.96	27.41	3.23	24
B2	20221017	Cloudy	Moderate	Mid-Ebb	Surface	1	09:45	8.86	8.25	32.08	27.13	2.98	23
B2	20221017	Cloudy	Moderate	Mid-Ebb	Surface	1	09:45	8.87	8.27	31.95	27.04	2.85	24

Integrated Waste Management Facilities, Phase 1

Location	Date (YYYYMMDD)	Weather	Sea Condition	Tidal	Water Level	Depth (m)	Time	DO (mg/L)	pH	Sal (ppt)	Temp (°C)	Turbidity (NTU) Note 1	SS (mg/L)
B2	20221017	Cloudy	Moderate	Mid-Ebb	Bottom	4.5	09:44	8.97	8.29	32.07	27.08	2.78	25
B2	20221017	Cloudy	Moderate	Mid-Ebb	Bottom	4.5	09:44	8.95	8.26	31.96	27.1	2.94	25
B3	20221017	Cloudy	Moderate	Mid-Ebb	Surface	1	09:55	9.48	8.19	32.22	27.34	3.14	21
B3	20221017	Cloudy	Moderate	Mid-Ebb	Surface	1	09:55	9.46	8.19	32.35	27.37	3.07	21
B3	20221017	Cloudy	Moderate	Mid-Ebb	Bottom	3.6	09:54	9.38	8.24	32.17	27.25	3.68	20
B3	20221017	Cloudy	Moderate	Mid-Ebb	Bottom	3.6	09:54	9.45	8.26	32.27	27.4	3.5	23
B4	20221017	Cloudy	Moderate	Mid-Ebb	Surface	1	09:44	8.52	8.2	32.48	26.99	3.32	19
B4	20221017	Cloudy	Moderate	Mid-Ebb	Surface	1	09:44	8.51	8.21	32.68	27	3.59	19
B4	20221017	Cloudy	Moderate	Mid-Ebb	Bottom	3.4	09:43	8.53	8.21	32.66	26.97	3.5	15
B4	20221017	Cloudy	Moderate	Mid-Ebb	Bottom	3.4	09:43	8.41	8.24	32.56	26.94	3.7	16
C1A	20221017	Cloudy	Moderate	Mid-Ebb	Surface	1	08:02	8.53	8.29	32.74	27.16	4.61	18
C1A	20221017	Cloudy	Moderate	Mid-Ebb	Surface	1	08:02	8.59	8.25	32.71	27.14	4.55	18
C1A	20221017	Cloudy	Moderate	Mid-Ebb	Middle	5.5	08:01	8.55	8.25	32.72	27.13	5.29	10
C1A	20221017	Cloudy	Moderate	Mid-Ebb	Middle	5.5	08:01	8.55	8.29	32.78	27.2	4.9	11
C1A	20221017	Cloudy	Moderate	Mid-Ebb	Bottom	10	08:00	8.58	8.3	32.72	27.24	6.09	15
C1A	20221017	Cloudy	Moderate	Mid-Ebb	Bottom	10	08:00	8.63	8.26	32.72	27.25	5.82	15
C2A	20221017	Cloudy	Moderate	Mid-Ebb	Surface	1	08:54	8.9	8.23	32.2	27.09	3.78	17
C2A	20221017	Cloudy	Moderate	Mid-Ebb	Surface	1	08:54	8.84	8.22	32.37	27.08	3.67	14
C2A	20221017	Cloudy	Moderate	Mid-Ebb	Middle	6.05	08:53	8.83	8.23	32.25	27.19	3.93	10
C2A	20221017	Cloudy	Moderate	Mid-Ebb	Middle	6.05	08:53	8.87	8.24	32.38	27.12	4.02	13
C2A	20221017	Cloudy	Moderate	Mid-Ebb	Bottom	11.1	08:52	8.91	8.24	32.24	27.06	4.61	17
C2A	20221017	Cloudy	Moderate	Mid-Ebb	Bottom	11.1	08:52	8.96	8.21	32.31	27.18	4.28	17
CR1	20221017	Cloudy	Moderate	Mid-Ebb	Surface	1	08:35	9.49	8.22	32.02	27.12	3.94	14
CR1	20221017	Cloudy	Moderate	Mid-Ebb	Surface	1	08:35	9.57	8.22	32.25	27.09	3.44	12
CR1	20221017	Cloudy	Moderate	Mid-Ebb	Middle	6.6	08:34	9.43	8.26	32.15	27.13	3.65	5
CR1	20221017	Cloudy	Moderate	Mid-Ebb	Middle	6.6	08:34	9.6	8.27	32.25	27.15	4.25	7
CR1	20221017	Cloudy	Moderate	Mid-Ebb	Bottom	12.2	08:33	9.56	8.21	32.17	27.15	3.83	10
CR1	20221017	Cloudy	Moderate	Mid-Ebb	Bottom	12.2	08:33	9.54	8.2	32.04	27.05	4.39	12
CR2	20221017	Cloudy	Moderate	Mid-Ebb	Surface	1	08:19	8.48	8.34	31.5	26.92	3.48	24
CR2	20221017	Cloudy	Moderate	Mid-Ebb	Surface	1	08:19	8.42	8.33	31.55	26.96	3.38	23
CR2	20221017	Cloudy	Moderate	Mid-Ebb	Middle	6.05	08:18	8.5	8.34	31.61	26.95	3.86	24
CR2	20221017	Cloudy	Moderate	Mid-Ebb	Middle	6.05	08:18	8.4	8.35	31.5	26.96	3.56	23
CR2	20221017	Cloudy	Moderate	Mid-Ebb	Bottom	11.1	08:17	8.38	8.31	31.51	26.85	4	22
CR2	20221017	Cloudy	Moderate	Mid-Ebb	Bottom	11.1	08:17	8.46	8.34	31.43	26.95	3.79	12
F1A	20221017	Cloudy	Moderate	Mid-Ebb	Surface	1	09:13	9.03	8.31	32.85	27.25	3.22	20
F1A	20221017	Cloudy	Moderate	Mid-Ebb	Surface	1	09:13	8.99	8.34	32.7	27.35	3.46	23
F1A	20221017	Cloudy	Moderate	Mid-Ebb	Middle	4.05	09:12	9.01	8.28	32.82	27.33	3.46	18
F1A	20221017	Cloudy	Moderate	Mid-Ebb	Middle	4.05	09:12	8.91	8.29	32.72	27.31	3.64	16
F1A	20221017	Cloudy	Moderate	Mid-Ebb	Bottom	7.1	09:11	9.05	8.33	32.79	27.27	3.78	13

Integrated Waste Management Facilities, Phase 1

Location	Date (YYYYMMDD)	Weather	Sea Condition	Tidal	Water Level	Depth (m)	Time	DO (mg/L)	pH	Sal (ppt)	Temp (°C)	Turbidity (NTU) Note 1	SS (mg/L)
F1A	20221017	Cloudy	Moderate	Mid-Ebb	Bottom	7.1	09:11	9	8.3	32.79	27.29	3.66	14
H1	20221017	Cloudy	Moderate	Mid-Ebb	Surface	1	09:15	9.2	8.34	32.94	26.91	3.68	16
H1	20221017	Cloudy	Moderate	Mid-Ebb	Surface	1	09:15	9.25	8.34	32.77	27.02	3.56	12
H1	20221017	Cloudy	Moderate	Mid-Ebb	Middle	3.9	09:14	9.21	8.33	32.87	26.95	4.02	12
H1	20221017	Cloudy	Moderate	Mid-Ebb	Middle	3.9	09:14	9.15	8.34	32.77	26.94	3.85	12
H1	20221017	Cloudy	Moderate	Mid-Ebb	Bottom	6.8	09:13	9.15	8.32	32.97	26.97	3.91	15
H1	20221017	Cloudy	Moderate	Mid-Ebb	Bottom	6.8	09:13	9.24	8.33	32.76	26.89	4.03	16
M1	20221017	Cloudy	Moderate	Mid-Ebb	Surface	1	08:56	8.69	8.26	32.24	26.91	2.99	24
M1	20221017	Cloudy	Moderate	Mid-Ebb	Surface	1	08:56	8.62	8.27	32.16	27.02	2.95	22
M1	20221017	Cloudy	Moderate	Mid-Ebb	Middle	4.75	08:55	8.67	8.29	32.19	26.89	3.33	17
M1	20221017	Cloudy	Moderate	Mid-Ebb	Middle	4.75	08:55	8.7	8.31	32.31	27.04	3.32	15
M1	20221017	Cloudy	Moderate	Mid-Ebb	Bottom	8.5	08:54	8.63	8.28	32.26	26.92	3.89	10
M1	20221017	Cloudy	Moderate	Mid-Ebb	Bottom	8.5	08:54	8.6	8.32	32.15	26.9	4.24	10
B1	20221019	Cloudy	Moderate	Mid-Ebb	Surface	1	08:50	8.25	8.31	33.25	26.21	3.28	26
B1	20221019	Cloudy	Moderate	Mid-Ebb	Surface	1	08:50	8.23	8.28	33.15	26.13	3.09	24
B1	20221019	Cloudy	Moderate	Mid-Ebb	Bottom	3.5	08:49	8.31	8.26	33.1	26.22	3.8	14
B1	20221019	Cloudy	Moderate	Mid-Ebb	Bottom	3.5	08:49	8.32	8.27	33.23	26.17	3.81	13
B2	20221019	Cloudy	Moderate	Mid-Ebb	Surface	1	09:07	9.13	8.15	32.8	25.98	2.83	23
B2	20221019	Cloudy	Moderate	Mid-Ebb	Surface	1	09:07	9.12	8.19	32.69	26.1	2.82	20
B2	20221019	Cloudy	Moderate	Mid-Ebb	Bottom	4.3	09:06	9.05	8.16	32.86	26.08	3.33	20
B2	20221019	Cloudy	Moderate	Mid-Ebb	Bottom	4.3	09:06	9.12	8.14	32.71	26.05	3.21	21
B3	20221019	Cloudy	Moderate	Mid-Ebb	Surface	1	10:24	8.19	8.15	33.06	26.21	4.19	21
B3	20221019	Cloudy	Moderate	Mid-Ebb	Surface	1	10:24	8.25	8.2	32.86	26.27	4.27	21
B3	20221019	Cloudy	Moderate	Mid-Ebb	Bottom	3.5	10:23	8.12	8.17	32.9	26.26	4.01	20
B3	20221019	Cloudy	Moderate	Mid-Ebb	Bottom	3.5	10:23	8.26	8.2	32.96	26.26	4.06	20
B4	20221019	Cloudy	Moderate	Mid-Ebb	Surface	1	10:13	8.42	8.17	31.85	26.04	4.22	19
B4	20221019	Cloudy	Moderate	Mid-Ebb	Surface	1	10:13	8.44	8.17	31.83	26.05	4.25	20
B4	20221019	Cloudy	Moderate	Mid-Ebb	Bottom	3.9	10:12	8.33	8.18	31.83	26.1	4.63	19
B4	20221019	Cloudy	Moderate	Mid-Ebb	Bottom	3.9	10:12	8.36	8.16	31.86	26.09	4.59	19
C1A	20221019	Cloudy	Moderate	Mid-Ebb	Surface	1	08:22	8.67	8.27	32.96	26.38	5.5	17
C1A	20221019	Cloudy	Moderate	Mid-Ebb	Surface	1	08:22	8.46	8.26	32.94	26.35	5.35	19
C1A	20221019	Cloudy	Moderate	Mid-Ebb	Middle	4.9	08:21	8.49	8.23	32.85	26.42	5.67	20
C1A	20221019	Cloudy	Moderate	Mid-Ebb	Middle	4.9	08:21	8.47	8.27	32.94	26.29	5.69	19
C1A	20221019	Cloudy	Moderate	Mid-Ebb	Bottom	8.8	08:20	8.54	8.26	33.02	26.43	6.42	19
C1A	20221019	Cloudy	Moderate	Mid-Ebb	Bottom	8.8	08:20	8.64	8.27	32.94	26.44	5.97	20
C2A	20221019	Cloudy	Moderate	Mid-Ebb	Surface	1	10:24	8.17	8.24	33.5	26.05	4.84	19
C2A	20221019	Cloudy	Moderate	Mid-Ebb	Surface	1	10:24	8.23	8.26	33.43	25.93	4.89	19
C2A	20221019	Cloudy	Moderate	Mid-Ebb	Middle	6	10:23	8.13	8.23	33.53	26.02	5.66	20
C2A	20221019	Cloudy	Moderate	Mid-Ebb	Middle	6	10:23	8.16	8.28	33.55	26.14	5.39	22

Integrated Waste Management Facilities, Phase 1

Location	Date (YYYYMMDD)	Weather	Sea Condition	Tidal	Water Level	Depth (m)	Time	DO (mg/L)	pH	Sal (ppt)	Temp (°C)	Turbidity (NTU) Note 1	SS (mg/L)
C2A	20221019	Cloudy	Moderate	Mid-Ebb	Bottom	11	10:22	8.18	8.25	33.45	26.02	5.59	21
C2A	20221019	Cloudy	Moderate	Mid-Ebb	Bottom	11	10:22	8.17	8.25	33.55	26.09	5.39	21
CR1	20221019	Cloudy	Moderate	Mid-Ebb	Surface	1	10:03	9.01	8.13	33.48	26.26	5.06	22
CR1	20221019	Cloudy	Moderate	Mid-Ebb	Surface	1	10:03	9.04	8.17	33.6	26.38	4.95	20
CR1	20221019	Cloudy	Moderate	Mid-Ebb	Middle	6.2	10:02	8.91	8.22	33.54	26.24	5.52	19
CR1	20221019	Cloudy	Moderate	Mid-Ebb	Middle	6.2	10:02	8.84	8.13	33.6	26.25	4.78	19
CR1	20221019	Cloudy	Moderate	Mid-Ebb	Bottom	11.4	10:01	9.01	8.17	33.56	26.36	5.55	18
CR1	20221019	Cloudy	Moderate	Mid-Ebb	Bottom	11.4	10:01	9.04	8.21	33.61	26.22	5.38	20
CR2	20221019	Cloudy	Moderate	Mid-Ebb	Surface	1	09:48	8.52	8.24	32.8	26.21	4.57	20
CR2	20221019	Cloudy	Moderate	Mid-Ebb	Surface	1	09:48	8.44	8.27	32.83	26.19	4.1	20
CR2	20221019	Cloudy	Moderate	Mid-Ebb	Middle	6	09:47	8.46	8.29	32.69	26.17	4.21	19
CR2	20221019	Cloudy	Moderate	Mid-Ebb	Middle	6	09:47	8.47	8.26	32.8	26.23	4.88	22
CR2	20221019	Cloudy	Moderate	Mid-Ebb	Bottom	11	09:46	8.6	8.26	32.7	26.17	4.74	20
CR2	20221019	Cloudy	Moderate	Mid-Ebb	Bottom	11	09:46	8.52	8.25	32.84	26.34	4.86	17
F1A	20221019	Cloudy	Moderate	Mid-Ebb	Surface	1	09:39	8.31	8.14	32.62	26.38	4.13	18
F1A	20221019	Cloudy	Moderate	Mid-Ebb	Surface	1	09:39	8.36	8.18	32.42	26.35	3.98	20
F1A	20221019	Cloudy	Moderate	Mid-Ebb	Middle	4.6	09:38	8.29	8.19	32.4	26.38	4.05	22
F1A	20221019	Cloudy	Moderate	Mid-Ebb	Middle	4.6	09:38	8.41	8.15	32.52	26.32	4.15	20
F1A	20221019	Cloudy	Moderate	Mid-Ebb	Bottom	8.2	09:37	8.21	8.18	32.62	26.19	4.85	6
F1A	20221019	Cloudy	Moderate	Mid-Ebb	Bottom	8.2	09:37	8.31	8.2	32.43	26.25	4.43	7
H1	20221019	Cloudy	Moderate	Mid-Ebb	Surface	1	09:34	7.96	8.32	33.41	26.15	4.28	19
H1	20221019	Cloudy	Moderate	Mid-Ebb	Surface	1	09:34	8.03	8.26	33.53	26.23	4.06	17
H1	20221019	Cloudy	Moderate	Mid-Ebb	Middle	4.5	09:33	8.17	8.31	33.44	26.25	4.83	14
H1	20221019	Cloudy	Moderate	Mid-Ebb	Middle	4.5	09:33	8.04	8.31	33.54	26.29	4.62	14
H1	20221019	Cloudy	Moderate	Mid-Ebb	Bottom	8	09:32	8.02	8.3	33.43	26.28	5.52	17
H1	20221019	Cloudy	Moderate	Mid-Ebb	Bottom	8	09:32	8.06	8.32	33.39	26.2	5.26	17
M1	20221019	Cloudy	Moderate	Mid-Ebb	Surface	1	09:12	8.26	8.27	32.08	26.28	3.46	18
M1	20221019	Cloudy	Moderate	Mid-Ebb	Surface	1	09:12	8.31	8.26	32.05	26.2	3.3	19
M1	20221019	Cloudy	Moderate	Mid-Ebb	Middle	4.5	09:11	8.37	8.29	32.2	26.19	3.8	21
M1	20221019	Cloudy	Moderate	Mid-Ebb	Middle	4.5	09:11	8.34	8.24	32.16	26.21	3.95	19
M1	20221019	Cloudy	Moderate	Mid-Ebb	Bottom	8	09:10	8.38	8.23	32.06	26.19	4.12	21
M1	20221019	Cloudy	Moderate	Mid-Ebb	Bottom	8	09:10	8.25	8.23	32.03	26.22	4.07	23
B1	20221019	Cloudy	Moderate	Mid-Flood	Surface	1	16:44	9.32	8.28	32.93	26.26	3.04	7
B1	20221019	Cloudy	Moderate	Mid-Flood	Surface	1	16:44	9.24	8.26	33.01	26.24	3.47	9
B1	20221019	Cloudy	Moderate	Mid-Flood	Bottom	4.5	16:43	9.26	8.25	32.96	26.16	3.97	8
B1	20221019	Cloudy	Moderate	Mid-Flood	Bottom	4.5	16:43	9.22	8.29	33.01	26.21	3.55	9
B2	20221019	Cloudy	Moderate	Mid-Flood	Surface	1	16:58	9.11	8.26	32.11	26.36	2.83	13
B2	20221019	Cloudy	Moderate	Mid-Flood	Surface	1	16:58	9.13	8.31	32.1	26.3	2.78	13
B2	20221019	Cloudy	Moderate	Mid-Flood	Bottom	4.2	16:57	9.15	8.25	31.99	26.4	3.16	18

Integrated Waste Management Facilities, Phase 1

Location	Date (YYYYMMDD)	Weather	Sea Condition	Tidal	Water Level	Depth (m)	Time	DO (mg/L)	pH	Sal (ppt)	Temp (°C)	Turbidity (NTU) Note 1	SS (mg/L)
B2	20221019	Cloudy	Moderate	Mid-Flood	Bottom	4.2	16:57	9.15	8.28	32.11	26.35	3	20
B3	20221019	Cloudy	Moderate	Mid-Flood	Surface	1	16:32	8.29	8.27	31.99	26.35	5.33	18
B3	20221019	Cloudy	Moderate	Mid-Flood	Surface	1	16:32	8.27	8.26	32.02	26.31	5.04	20
B3	20221019	Cloudy	Moderate	Mid-Flood	Bottom	4	16:31	8.28	8.27	31.97	26.35	4.82	15
B3	20221019	Cloudy	Moderate	Mid-Flood	Bottom	4	16:31	8.34	8.26	31.89	26.32	5.64	14
B4	20221019	Cloudy	Moderate	Mid-Flood	Surface	1	16:42	9.1	8.29	32.99	26.19	4.24	11
B4	20221019	Cloudy	Moderate	Mid-Flood	Surface	1	16:42	9.04	8.31	33.07	26.21	3.99	7
B4	20221019	Cloudy	Moderate	Mid-Flood	Bottom	3.7	16:41	9.06	8.33	32.98	26.2	4.57	13
B4	20221019	Cloudy	Moderate	Mid-Flood	Bottom	3.7	16:41	9.06	8.31	33.01	26.23	4.32	12
C1A	20221019	Cloudy	Moderate	Mid-Flood	Surface	1	16:21	8.81	8.27	33.44	26.32	5.77	18
C1A	20221019	Cloudy	Moderate	Mid-Flood	Surface	1	16:21	8.81	8.28	33.48	26.32	5.65	20
C1A	20221019	Cloudy	Moderate	Mid-Flood	Middle	4.95	16:20	8.77	8.29	33.39	26.29	6.05	10
C1A	20221019	Cloudy	Moderate	Mid-Flood	Middle	4.95	16:20	8.8	8.32	33.5	26.39	5.81	7
C1A	20221019	Cloudy	Moderate	Mid-Flood	Bottom	8.9	16:19	8.83	8.26	33.48	26.34	6.37	8
C1A	20221019	Cloudy	Moderate	Mid-Flood	Bottom	8.9	16:19	8.85	8.31	33.39	26.27	6.28	10
C2A	20221019	Cloudy	Moderate	Mid-Flood	Surface	1	16:21	8.61	8.32	33.35	26.48	5.04	16
C2A	20221019	Cloudy	Moderate	Mid-Flood	Surface	1	16:21	8.67	8.32	33.36	26.41	4.92	16
C2A	20221019	Cloudy	Moderate	Mid-Flood	Middle	5.6	16:20	8.71	8.32	33.26	26.44	5.52	18
C2A	20221019	Cloudy	Moderate	Mid-Flood	Middle	5.6	16:20	8.65	8.32	33.35	26.41	5.37	19
C2A	20221019	Cloudy	Moderate	Mid-Flood	Bottom	10.2	16:19	8.63	8.31	33.31	26.43	5.89	16
C2A	20221019	Cloudy	Moderate	Mid-Flood	Bottom	10.2	16:19	8.62	8.3	33.39	26.43	5.52	19
CR1	20221019	Cloudy	Moderate	Mid-Flood	Surface	1	17:56	8.53	8.3	33.39	26.18	4.67	19
CR1	20221019	Cloudy	Moderate	Mid-Flood	Surface	1	17:56	8.52	8.26	33.41	26.23	4.32	18
CR1	20221019	Cloudy	Moderate	Mid-Flood	Middle	6.3	17:55	8.62	8.26	33.43	26.24	4.63	22
CR1	20221019	Cloudy	Moderate	Mid-Flood	Middle	6.3	17:55	8.64	8.27	33.38	26.2	4.78	25
CR1	20221019	Cloudy	Moderate	Mid-Flood	Bottom	11.6	17:54	8.62	8.21	33.46	26.29	4.88	17
CR1	20221019	Cloudy	Moderate	Mid-Flood	Bottom	11.6	17:54	8.56	8.3	33.45	26.22	5.23	17
CR2	20221019	Cloudy	Moderate	Mid-Flood	Surface	1	17:40	8.6	8.31	33.06	26.06	3.84	20
CR2	20221019	Cloudy	Moderate	Mid-Flood	Surface	1	17:40	8.57	8.32	33.01	26.07	3.94	18
CR2	20221019	Cloudy	Moderate	Mid-Flood	Middle	5.95	17:39	8.6	8.3	33	26.1	4.07	10
CR2	20221019	Cloudy	Moderate	Mid-Flood	Middle	5.95	17:39	8.67	8.29	32.96	26.15	4.2	7
CR2	20221019	Cloudy	Moderate	Mid-Flood	Bottom	10.9	17:38	8.57	8.33	33.05	26.17	4.68	25
CR2	20221019	Cloudy	Moderate	Mid-Flood	Bottom	10.9	17:38	8.62	8.31	33.03	26.13	4.39	23
F1A	20221019	Cloudy	Moderate	Mid-Flood	Surface	1	17:07	8.37	8.24	32.19	26.37	4.71	20
F1A	20221019	Cloudy	Moderate	Mid-Flood	Surface	1	17:07	8.34	8.25	32.25	26.37	4.42	18
F1A	20221019	Cloudy	Moderate	Mid-Flood	Middle	4.4	17:06	8.37	8.22	32.16	26.34	5.24	17
F1A	20221019	Cloudy	Moderate	Mid-Flood	Middle	4.4	17:06	8.29	8.25	32.15	26.36	4.8	17
F1A	20221019	Cloudy	Moderate	Mid-Flood	Bottom	7.8	17:05	8.36	8.22	32.11	26.35	4.62	20
F1A	20221019	Cloudy	Moderate	Mid-Flood	Bottom	7.8	17:05	8.35	8.16	32.18	26.36	5.09	20

Location	Date (YYYYMMDD)	Weather	Sea Condition	Tidal	Water Level	Depth (m)	Time	DO (mg/L)	pH	Sal (ppt)	Temp (°C)	Turbidity (NTU) Note 1	SS (mg/L)
H1	20221019	Cloudy	Moderate	Mid-Flood	Surface	1	17:27	8.88	8.22	32.75	26.19	5.02	15
H1	20221019	Cloudy	Moderate	Mid-Flood	Surface	1	17:27	8.83	8.29	32.79	26.16	4.43	15
H1	20221019	Cloudy	Moderate	Mid-Flood	Middle	4.05	17:26	8.88	8.22	32.8	26.14	4.8	9
H1	20221019	Cloudy	Moderate	Mid-Flood	Middle	4.05	17:26	8.94	8.3	32.7	26.17	4.88	11
H1	20221019	Cloudy	Moderate	Mid-Flood	Bottom	7.1	17:25	8.88	8.3	32.72	26.18	5.46	17
H1	20221019	Cloudy	Moderate	Mid-Flood	Bottom	7.1	17:25	8.91	8.29	32.79	26.13	4.76	17
M1	20221019	Cloudy	Moderate	Mid-Flood	Surface	1	17:32	9.07	8.26	32.65	26.18	3.72	24
M1	20221019	Cloudy	Moderate	Mid-Flood	Surface	1	17:32	9.14	8.26	32.66	26.24	4.2	22
M1	20221019	Cloudy	Moderate	Mid-Flood	Middle	4.05	17:31	9.13	8.32	32.63	26.2	4.21	25
M1	20221019	Cloudy	Moderate	Mid-Flood	Middle	4.05	17:31	9.09	8.32	32.66	26.2	4.77	25
M1	20221019	Cloudy	Moderate	Mid-Flood	Bottom	7.1	17:30	9.14	8.31	32.72	26.26	4.54	17
M1	20221019	Cloudy	Moderate	Mid-Flood	Bottom	7.1	17:30	9.03	8.32	32.65	26.24	4.84	18
B1	20221021	Sunny	Moderate	Mid-Ebb	Surface	1	08:52	8.92	8.19	31.96	27.02	3.5	10
B1	20221021	Sunny	Moderate	Mid-Ebb	Surface	1	08:52	8.9	8.16	32.04	26.96	3.54	11
B1	20221021	Sunny	Moderate	Mid-Ebb	Bottom	4.1	08:51	8.96	8.18	32.12	26.91	3.68	18
B1	20221021	Sunny	Moderate	Mid-Ebb	Bottom	4.1	08:51	8.95	8.24	32.11	26.93	3.28	17
B2	20221021	Sunny	Moderate	Mid-Ebb	Surface	1	09:08	9.31	8.17	32.71	26.56	3.27	22
B2	20221021	Sunny	Moderate	Mid-Ebb	Surface	1	09:08	9.38	8.17	32.78	26.63	2.96	21
B2	20221021	Sunny	Moderate	Mid-Ebb	Bottom	4.6	09:07	9.31	8.23	32.57	26.56	3.86	17
B2	20221021	Sunny	Moderate	Mid-Ebb	Bottom	4.6	09:07	9.34	8.2	32.61	26.71	3.65	14
B3	20221021	Sunny	Moderate	Mid-Ebb	Surface	1	10:27	9.02	8.17	32.1	26.61	4.32	15
B3	20221021	Sunny	Moderate	Mid-Ebb	Surface	1	10:27	8.96	8.18	32.11	26.58	4.19	17
B3	20221021	Sunny	Moderate	Mid-Ebb	Bottom	3.8	10:26	8.97	8.16	32.08	26.71	4.78	10
B3	20221021	Sunny	Moderate	Mid-Ebb	Bottom	3.8	10:26	8.86	8.16	32.06	26.55	4.77	8
B4	20221021	Sunny	Moderate	Mid-Ebb	Surface	1	10:16	9.04	8.33	33.58	26.8	4.7	18
B4	20221021	Sunny	Moderate	Mid-Ebb	Surface	1	10:16	8.96	8.36	33.39	26.87	4.91	18
B4	20221021	Sunny	Moderate	Mid-Ebb	Bottom	3.4	10:15	9.06	8.28	33.56	26.73	5.12	19
B4	20221021	Sunny	Moderate	Mid-Ebb	Bottom	3.4	10:15	9.03	8.29	33.51	26.84	5.14	16
C1A	20221021	Sunny	Moderate	Mid-Ebb	Surface	1	08:24	8.05	8.31	33.17	26.9	6.41	22
C1A	20221021	Sunny	Moderate	Mid-Ebb	Surface	1	08:24	8	8.33	33.02	27	6.51	20
C1A	20221021	Sunny	Moderate	Mid-Ebb	Middle	4.9	08:23	8.08	8.33	32.9	27.05	7.15	13
C1A	20221021	Sunny	Moderate	Mid-Ebb	Middle	4.9	08:23	8.11	8.29	33.18	26.91	6.9	14
C1A	20221021	Sunny	Moderate	Mid-Ebb	Bottom	8.8	08:22	8.11	8.26	33.09	27	6.95	16
C1A	20221021	Sunny	Moderate	Mid-Ebb	Bottom	8.8	08:22	7.97	8.31	33.1	27	6.67	19
C2A	20221021	Sunny	Moderate	Mid-Ebb	Surface	1	10:22	8.24	8.18	32.04	26.98	5.28	17
C2A	20221021	Sunny	Moderate	Mid-Ebb	Surface	1	10:22	8.17	8.28	31.95	26.82	5.62	20
C2A	20221021	Sunny	Moderate	Mid-Ebb	Middle	6.2	10:21	8.12	8.18	32.14	26.93	5.71	19
C2A	20221021	Sunny	Moderate	Mid-Ebb	Middle	6.2	10:21	8.25	8.18	31.98	26.99	5.93	18
C2A	20221021	Sunny	Moderate	Mid-Ebb	Bottom	11.4	10:20	8.18	8.28	32.01	26.96	6.4	21

Integrated Waste Management Facilities, Phase 1

Location	Date (YYYYMMDD)	Weather	Sea Condition	Tidal	Water Level	Depth (m)	Time	DO (mg/L)	pH	Sal (ppt)	Temp (°C)	Turbidity (NTU) Note 1	SS (mg/L)
C2A	20221021	Sunny	Moderate	Mid-Ebb	Bottom	11.4	10:20	8.2	8.17	31.97	26.86	6.49	21
CR1	20221021	Sunny	Moderate	Mid-Ebb	Surface	1	10:03	8.44	8.16	32.17	26.76	4.66	17
CR1	20221021	Sunny	Moderate	Mid-Ebb	Surface	1	10:03	8.41	8.19	32.09	26.84	4.26	15
CR1	20221021	Sunny	Moderate	Mid-Ebb	Middle	6.15	10:02	8.43	8.16	32.28	26.82	4.96	17
CR1	20221021	Sunny	Moderate	Mid-Ebb	Middle	6.15	10:02	8.34	8.21	32.09	26.87	5.08	16
CR1	20221021	Sunny	Moderate	Mid-Ebb	Bottom	11.3	10:01	8.33	8.28	32.31	26.75	5.2	13
CR1	20221021	Sunny	Moderate	Mid-Ebb	Bottom	11.3	10:01	8.41	8.2	32.24	26.73	5.66	12
CR2	20221021	Sunny	Moderate	Mid-Ebb	Surface	1	09:48	8.17	8.29	32.75	26.6	4.33	13
CR2	20221021	Sunny	Moderate	Mid-Ebb	Surface	1	09:48	8.23	8.29	32.73	26.67	4.05	11
CR2	20221021	Sunny	Moderate	Mid-Ebb	Middle	5.5	09:47	8.11	8.33	32.64	26.71	4.76	12
CR2	20221021	Sunny	Moderate	Mid-Ebb	Middle	5.5	09:47	8.15	8.26	32.69	26.79	5.27	14
CR2	20221021	Sunny	Moderate	Mid-Ebb	Bottom	10	09:46	8.17	8.3	32.6	26.72	5.88	18
CR2	20221021	Sunny	Moderate	Mid-Ebb	Bottom	10	09:46	8.28	8.34	32.7	26.59	5.46	19
F1A	20221021	Sunny	Moderate	Mid-Ebb	Surface	1	09:41	8.57	8.28	33.45	26.75	5.71	18
F1A	20221021	Sunny	Moderate	Mid-Ebb	Surface	1	09:41	8.63	8.26	33.34	26.83	5.83	21
F1A	20221021	Sunny	Moderate	Mid-Ebb	Middle	4	09:40	8.59	8.18	33.41	26.75	6.57	22
F1A	20221021	Sunny	Moderate	Mid-Ebb	Middle	4	09:40	8.55	8.26	33.34	26.9	6.29	21
F1A	20221021	Sunny	Moderate	Mid-Ebb	Bottom	7	09:39	8.51	8.17	33.45	26.94	6.15	19
F1A	20221021	Sunny	Moderate	Mid-Ebb	Bottom	7	09:39	8.52	8.26	33.51	26.92	6.4	18
H1	20221021	Sunny	Moderate	Mid-Ebb	Surface	1	09:34	8.4	8.17	32.74	27.03	4.78	19
H1	20221021	Sunny	Moderate	Mid-Ebb	Surface	1	09:34	8.36	8.18	32.69	26.94	4.6	19
H1	20221021	Sunny	Moderate	Mid-Ebb	Middle	4.15	09:33	8.36	8.23	32.82	26.96	4.82	22
H1	20221021	Sunny	Moderate	Mid-Ebb	Middle	4.15	09:33	8.39	8.19	32.7	27.06	4.7	22
H1	20221021	Sunny	Moderate	Mid-Ebb	Bottom	7.3	09:32	8.47	8.16	32.72	26.96	5.33	9
H1	20221021	Sunny	Moderate	Mid-Ebb	Bottom	7.3	09:32	8.46	8.23	32.85	26.92	5.17	7
M1	20221021	Sunny	Moderate	Mid-Ebb	Surface	1	09:15	8.61	8.24	32.06	26.83	4.72	21
M1	20221021	Sunny	Moderate	Mid-Ebb	Surface	1	09:15	8.61	8.25	32.01	26.85	4.93	21
M1	20221021	Sunny	Moderate	Mid-Ebb	Middle	4.35	09:14	8.47	8.27	32.11	26.93	4.55	20
M1	20221021	Sunny	Moderate	Mid-Ebb	Middle	4.35	09:14	8.53	8.19	32.11	26.87	4.4	21
M1	20221021	Sunny	Moderate	Mid-Ebb	Bottom	7.7	09:13	8.62	8.23	32.13	26.92	5.07	21
M1	20221021	Sunny	Moderate	Mid-Ebb	Bottom	7.7	09:13	8.57	8.25	32.16	26.92	4.88	23
B1	20221021	Sunny	Moderate	Mid-Flood	Surface	1	15:31	8.87	8.34	32.82	27.06	3.43	13
B1	20221021	Sunny	Moderate	Mid-Flood	Surface	1	15:31	8.95	8.32	32.9	27.09	3.07	15
B1	20221021	Sunny	Moderate	Mid-Flood	Bottom	4.2	15:30	8.86	8.35	32.88	27.09	3.63	19
B1	20221021	Sunny	Moderate	Mid-Flood	Bottom	4.2	15:30	8.86	8.34	32.93	27.17	3.66	18
B2	20221021	Sunny	Moderate	Mid-Flood	Surface	1	15:47	8.69	8.32	33.73	26.89	3.19	16
B2	20221021	Sunny	Moderate	Mid-Flood	Surface	1	15:47	8.86	8.25	33.71	26.85	3.37	18
B2	20221021	Sunny	Moderate	Mid-Flood	Bottom	3.6	15:46	8.75	8.3	33.76	26.81	3.53	13
B2	20221021	Sunny	Moderate	Mid-Flood	Bottom	3.6	15:46	8.76	8.25	33.82	26.93	3.52	13

Integrated Waste Management Facilities, Phase 1

Location	Date (YYYYMMDD)	Weather	Sea Condition	Tidal	Water Level	Depth (m)	Time	DO (mg/L)	pH	Sal (ppt)	Temp (°C)	Turbidity (NTU) Note 1	SS (mg/L)
B3	20221021	Sunny	Moderate	Mid-Flood	Surface	1	15:20	8.46	8.33	32.03	26.84	4.87	15
B3	20221021	Sunny	Moderate	Mid-Flood	Surface	1	15:20	8.61	8.32	32.22	26.87	4.95	15
B3	20221021	Sunny	Moderate	Mid-Flood	Bottom	3.7	15:19	8.51	8.36	32.23	26.83	5.16	17
B3	20221021	Sunny	Moderate	Mid-Flood	Bottom	3.7	15:19	8.5	8.31	32.09	26.95	5.27	17
B4	20221021	Sunny	Moderate	Mid-Flood	Surface	1	15:31	8.36	8.34	33.06	26.83	5.15	16
B4	20221021	Sunny	Moderate	Mid-Flood	Surface	1	15:31	8.41	8.27	32.98	26.83	5.47	19
B4	20221021	Sunny	Moderate	Mid-Flood	Bottom	4.5	15:30	8.48	8.36	32.81	26.92	5.99	18
B4	20221021	Sunny	Moderate	Mid-Flood	Bottom	4.5	15:30	8.31	8.36	32.85	26.92	5.51	21
C1A	20221021	Sunny	Moderate	Mid-Flood	Surface	1	15:09	9.11	8.17	31.96	27.12	5.49	5
C1A	20221021	Sunny	Moderate	Mid-Flood	Surface	1	15:09	9.16	8.17	32.15	27.09	5.38	6
C1A	20221021	Sunny	Moderate	Mid-Flood	Middle	5.65	15:08	9.17	8.15	31.91	27.02	6.01	5
C1A	20221021	Sunny	Moderate	Mid-Flood	Middle	5.65	15:08	9.17	8.21	31.84	27	5.63	4
C1A	20221021	Sunny	Moderate	Mid-Flood	Bottom	10.3	15:07	9.07	8.21	32.06	27.01	6.54	17
C1A	20221021	Sunny	Moderate	Mid-Flood	Bottom	10.3	15:07	9.12	8.21	32.13	26.99	6.03	16
C2A	20221021	Sunny	Moderate	Mid-Flood	Surface	1	15:09	9.37	8.26	33.1	26.88	6.32	15
C2A	20221021	Sunny	Moderate	Mid-Flood	Surface	1	15:09	9.43	8.17	32.96	26.84	6.46	16
C2A	20221021	Sunny	Moderate	Mid-Flood	Middle	5.5	15:08	9.35	8.19	33.07	26.81	6.82	17
C2A	20221021	Sunny	Moderate	Mid-Flood	Middle	5.5	15:08	9.26	8.23	32.87	26.91	6.67	17
C2A	20221021	Sunny	Moderate	Mid-Flood	Bottom	10	15:07	9.3	8.2	33	26.82	7.99	18
C2A	20221021	Sunny	Moderate	Mid-Flood	Bottom	10	15:07	9.37	8.17	32.86	26.88	7.69	20
CR1	20221021	Sunny	Moderate	Mid-Flood	Surface	1	16:47	8.87	8.29	33.82	26.79	6.24	15
CR1	20221021	Sunny	Moderate	Mid-Flood	Surface	1	16:47	8.82	8.27	33.79	26.91	6.75	17
CR1	20221021	Sunny	Moderate	Mid-Flood	Middle	6.35	16:46	8.82	8.28	33.57	26.91	6.56	17
CR1	20221021	Sunny	Moderate	Mid-Flood	Middle	6.35	16:46	8.79	8.28	33.61	26.81	6.82	17
CR1	20221021	Sunny	Moderate	Mid-Flood	Bottom	11.7	16:45	8.88	8.28	33.87	26.8	7.2	19
CR1	20221021	Sunny	Moderate	Mid-Flood	Bottom	11.7	16:45	8.8	8.22	33.65	26.96	6.68	19
CR2	20221021	Sunny	Moderate	Mid-Flood	Surface	1	16:29	8.4	8.22	33.19	27.11	5.4	21
CR2	20221021	Sunny	Moderate	Mid-Flood	Surface	1	16:29	8.3	8.23	33.33	27.13	4.77	22
CR2	20221021	Sunny	Moderate	Mid-Flood	Middle	5.7	16:28	8.3	8.17	33.21	27.15	5.27	20
CR2	20221021	Sunny	Moderate	Mid-Flood	Middle	5.7	16:28	8.51	8.14	33.49	27.02	4.89	21
CR2	20221021	Sunny	Moderate	Mid-Flood	Bottom	10.4	16:27	8.23	8.22	33.47	27.09	6.19	21
CR2	20221021	Sunny	Moderate	Mid-Flood	Bottom	10.4	16:27	8.29	8.2	33.19	27.16	6.16	18
F1A	20221021	Sunny	Moderate	Mid-Flood	Surface	1	15:56	8.31	8.18	32.82	26.97	5.24	19
F1A	20221021	Sunny	Moderate	Mid-Flood	Surface	1	15:56	8.44	8.14	32.9	27	5.34	20
F1A	20221021	Sunny	Moderate	Mid-Flood	Middle	4.15	15:55	8.41	8.14	32.74	26.98	5.41	17
F1A	20221021	Sunny	Moderate	Mid-Flood	Middle	4.15	15:55	8.25	8.12	32.94	27.02	5.52	16
F1A	20221021	Sunny	Moderate	Mid-Flood	Bottom	7.3	15:54	8.23	8.17	32.8	27.1	5.37	18
F1A	20221021	Sunny	Moderate	Mid-Flood	Bottom	7.3	15:54	8.34	8.19	32.73	27.05	5.81	16
H1	20221021	Sunny	Moderate	Mid-Flood	Surface	1	16:15	8.28	8.19	32.5	26.98	5.57	19

Integrated Waste Management Facilities, Phase 1

Location	Date (YYYYMMDD)	Weather	Sea Condition	Tidal	Water Level	Depth (m)	Time	DO (mg/L)	pH	Sal (ppt)	Temp (°C)	Turbidity (NTU) Note 1	SS (mg/L)
H1	20221021	Sunny	Moderate	Mid-Flood	Surface	1	16:15	8.43	8.21	32.58	27.11	5.03	20
H1	20221021	Sunny	Moderate	Mid-Flood	Middle	3.85	16:14	8.26	8.16	32.61	27.06	5.66	19
H1	20221021	Sunny	Moderate	Mid-Flood	Middle	3.85	16:14	8.44	8.17	32.57	27.12	5.61	21
H1	20221021	Sunny	Moderate	Mid-Flood	Bottom	6.7	16:13	8.38	8.24	32.57	26.99	6.22	18
H1	20221021	Sunny	Moderate	Mid-Flood	Bottom	6.7	16:13	8.28	8.21	32.51	27.07	6.01	18
M1	20221021	Sunny	Moderate	Mid-Flood	Surface	1	16:22	8.76	8.25	33.43	26.8	6.07	19
M1	20221021	Sunny	Moderate	Mid-Flood	Surface	1	16:22	8.8	8.3	33.48	26.77	5.95	17
M1	20221021	Sunny	Moderate	Mid-Flood	Middle	4.15	16:21	8.73	8.35	33.46	26.81	5.51	19
M1	20221021	Sunny	Moderate	Mid-Flood	Middle	4.15	16:21	8.76	8.25	33.43	26.78	5.81	14
M1	20221021	Sunny	Moderate	Mid-Flood	Bottom	7.3	16:20	8.75	8.36	33.58	26.77	6.53	16
M1	20221021	Sunny	Moderate	Mid-Flood	Bottom	7.3	16:20	8.8	8.36	33.5	26.82	6.66	14
B1	20221024	Sunny	Moderate	Mid-Ebb	Surface	1	10:17	8.34	8.24	31.65	26.67	2.88	19
B1	20221024	Sunny	Moderate	Mid-Ebb	Surface	1	10:17	8.3	8.25	31.5	26.7	2.6	21
B1	20221024	Sunny	Moderate	Mid-Ebb	Bottom	3.6	10:16	8.22	8.24	31.63	26.74	3.15	10
B1	20221024	Sunny	Moderate	Mid-Ebb	Bottom	3.6	10:16	8.22	8.23	31.53	26.68	2.72	9
B2	20221024	Sunny	Moderate	Mid-Ebb	Surface	1	10:33	8.22	8.32	31.98	26.69	2.2	8
B2	20221024	Sunny	Moderate	Mid-Ebb	Surface	1	10:33	8.26	8.33	31.86	26.56	2.29	9
B2	20221024	Sunny	Moderate	Mid-Ebb	Bottom	4.5	10:32	8.27	8.32	31.73	26.69	2.38	20
B2	20221024	Sunny	Moderate	Mid-Ebb	Bottom	4.5	10:32	8.3	8.34	31.79	26.65	2.42	19
B3	20221024	Sunny	Moderate	Mid-Ebb	Surface	1	12:20	8.33	8.2	32.07	26.78	3.9	17
B3	20221024	Sunny	Moderate	Mid-Ebb	Surface	1	12:20	8.43	8.22	31.96	26.77	3.89	18
B3	20221024	Sunny	Moderate	Mid-Ebb	Bottom	4	12:19	8.21	8.18	32.09	26.78	5.09	20
B3	20221024	Sunny	Moderate	Mid-Ebb	Bottom	4	12:19	8.19	8.24	32.14	26.74	4.7	18
B4	20221024	Sunny	Moderate	Mid-Ebb	Surface	1	12:09	8.65	8.34	31.43	26.59	5.16	11
B4	20221024	Sunny	Moderate	Mid-Ebb	Surface	1	12:09	8.63	8.31	31.34	26.53	5.62	12
B4	20221024	Sunny	Moderate	Mid-Ebb	Bottom	3.9	12:08	8.59	8.31	31.43	26.65	5.29	13
B4	20221024	Sunny	Moderate	Mid-Ebb	Bottom	3.9	12:08	8.64	8.34	31.3	26.55	5.07	14
C1A	20221024	Sunny	Moderate	Mid-Ebb	Surface	1	09:51	8.18	8.3	32.11	26.95	5.92	17
C1A	20221024	Sunny	Moderate	Mid-Ebb	Surface	1	09:51	8.24	8.3	32.21	26.93	5.47	18
C1A	20221024	Sunny	Moderate	Mid-Ebb	Middle	5.35	09:50	8.51	8.32	32.23	26.91	5.91	17
C1A	20221024	Sunny	Moderate	Mid-Ebb	Middle	5.35	09:50	8.38	8.31	32.09	26.85	5.75	16
C1A	20221024	Sunny	Moderate	Mid-Ebb	Bottom	9.7	09:49	8.36	8.31	32.13	26.93	6.35	17
C1A	20221024	Sunny	Moderate	Mid-Ebb	Bottom	9.7	09:49	8.41	8.31	32.11	26.94	6.76	20
C2A	20221024	Sunny	Moderate	Mid-Ebb	Surface	1	11:52	8.85	8.22	31.68	26.92	4.36	18
C2A	20221024	Sunny	Moderate	Mid-Ebb	Surface	1	11:52	8.93	8.2	31.77	26.93	4.23	22
C2A	20221024	Sunny	Moderate	Mid-Ebb	Middle	5.75	11:51	8.99	8.21	31.66	27.01	4.88	20
C2A	20221024	Sunny	Moderate	Mid-Ebb	Middle	5.75	11:51	8.94	8.22	31.59	26.89	4.65	21
C2A	20221024	Sunny	Moderate	Mid-Ebb	Bottom	10.5	11:50	8.84	8.2	31.97	26.93	5.33	15
C2A	20221024	Sunny	Moderate	Mid-Ebb	Bottom	10.5	11:50	8.93	8.24	31.88	26.92	5.17	18

Integrated Waste Management Facilities, Phase 1

Location	Date (YYYYMMDD)	Weather	Sea Condition	Tidal	Water Level	Depth (m)	Time	DO (mg/L)	pH	Sal (ppt)	Temp (°C)	Turbidity (NTU) Note 1	SS (mg/L)
CR1	20221024	Sunny	Moderate	Mid-Ebb	Surface	1	11:33	8.26	8.33	32.19	26.63	3.68	21
CR1	20221024	Sunny	Moderate	Mid-Ebb	Surface	1	11:33	8.23	8.31	32.33	26.62	3.29	21
CR1	20221024	Sunny	Moderate	Mid-Ebb	Middle	6.3	11:32	8.22	8.34	32.34	26.63	4.06	21
CR1	20221024	Sunny	Moderate	Mid-Ebb	Middle	6.3	11:32	8.25	8.33	32.27	26.51	4.38	19
CR1	20221024	Sunny	Moderate	Mid-Ebb	Bottom	11.6	11:31	8.33	8.34	32.3	26.45	4.65	20
CR1	20221024	Sunny	Moderate	Mid-Ebb	Bottom	11.6	11:31	8.28	8.33	32.19	26.44	3.95	21
CR2	20221024	Sunny	Moderate	Mid-Ebb	Surface	1	11:16	8.88	8.22	31.59	26.62	3.42	19
CR2	20221024	Sunny	Moderate	Mid-Ebb	Surface	1	11:16	9.05	8.23	31.82	26.68	3.76	21
CR2	20221024	Sunny	Moderate	Mid-Ebb	Middle	5.95	11:15	8.89	8.21	31.81	26.7	3.5	20
CR2	20221024	Sunny	Moderate	Mid-Ebb	Middle	5.95	11:15	8.91	8.22	31.76	26.58	3.57	20
CR2	20221024	Sunny	Moderate	Mid-Ebb	Bottom	10.9	11:14	8.99	8.21	31.77	26.72	3.98	18
CR2	20221024	Sunny	Moderate	Mid-Ebb	Bottom	10.9	11:14	8.97	8.22	31.7	26.61	3.85	19
F1A	20221024	Sunny	Moderate	Mid-Ebb	Surface	1	11:34	9.25	8.32	31.68	26.68	3.9	20
F1A	20221024	Sunny	Moderate	Mid-Ebb	Surface	1	11:34	9.18	8.32	31.71	26.6	4.09	20
F1A	20221024	Sunny	Moderate	Mid-Ebb	Middle	4.05	11:33	9.28	8.32	31.81	26.73	4.54	21
F1A	20221024	Sunny	Moderate	Mid-Ebb	Middle	4.05	11:33	9.27	8.31	31.61	26.72	4.22	20
F1A	20221024	Sunny	Moderate	Mid-Ebb	Bottom	7.1	11:32	9.24	8.32	31.79	26.63	4.82	20
F1A	20221024	Sunny	Moderate	Mid-Ebb	Bottom	7.1	11:32	9.3	8.31	31.76	26.77	4.61	20
H1	20221024	Sunny	Moderate	Mid-Ebb	Surface	1	10:59	8.66	8.21	30.94	26.68	3.18	19
H1	20221024	Sunny	Moderate	Mid-Ebb	Surface	1	10:59	8.53	8.27	31.06	26.65	3.22	18
H1	20221024	Sunny	Moderate	Mid-Ebb	Middle	4.15	10:58	8.57	8.24	30.99	26.64	3.9	19
H1	20221024	Sunny	Moderate	Mid-Ebb	Middle	4.15	10:58	8.59	8.27	30.91	26.66	3.69	20
H1	20221024	Sunny	Moderate	Mid-Ebb	Bottom	7.3	10:57	8.55	8.24	31	26.74	4.28	18
H1	20221024	Sunny	Moderate	Mid-Ebb	Bottom	7.3	10:57	8.6	8.26	30.95	26.67	4.21	19
M1	20221024	Sunny	Moderate	Mid-Ebb	Surface	1	11:07	8.12	8.3	31.08	26.8	3.32	22
M1	20221024	Sunny	Moderate	Mid-Ebb	Surface	1	11:07	8.21	8.3	30.93	26.72	3.94	20
M1	20221024	Sunny	Moderate	Mid-Ebb	Middle	4.35	11:06	8.19	8.25	30.87	26.87	3.45	13
M1	20221024	Sunny	Moderate	Mid-Ebb	Middle	4.35	11:06	8.18	8.28	30.97	26.73	3.72	10
M1	20221024	Sunny	Moderate	Mid-Ebb	Bottom	7.7	11:05	8.28	8.28	30.97	26.82	3.84	21
M1	20221024	Sunny	Moderate	Mid-Ebb	Bottom	7.7	11:05	8.23	8.32	30.89	26.76	4.55	18
B1	20221024	Sunny	Moderate	Mid-Flood	Surface	1	16:27	8.41	8.16	32.75	26.78	2.81	19
B1	20221024	Sunny	Moderate	Mid-Flood	Surface	1	16:27	8.32	8.2	32.65	26.8	2.62	21
B1	20221024	Sunny	Moderate	Mid-Flood	Bottom	4.6	16:26	8.3	8.16	32.71	26.92	3.55	10
B1	20221024	Sunny	Moderate	Mid-Flood	Bottom	4.6	16:26	8.4	8.2	32.63	26.82	3.18	9
B2	20221024	Sunny	Moderate	Mid-Flood	Surface	1	16:43	8.65	8.17	31.21	26.86	3.13	8
B2	20221024	Sunny	Moderate	Mid-Flood	Surface	1	16:43	8.68	8.15	31.17	26.86	3.02	9
B2	20221024	Sunny	Moderate	Mid-Flood	Bottom	3.9	16:42	8.6	8.16	31.27	26.7	3.59	20
B2	20221024	Sunny	Moderate	Mid-Flood	Bottom	3.9	16:42	8.61	8.15	31.36	26.71	3.34	19
B3	20221024	Sunny	Moderate	Mid-Flood	Surface	1	16:15	8.45	8.27	31.81	26.87	3.75	17

Integrated Waste Management Facilities, Phase 1

Location	Date (YYYYMMDD)	Weather	Sea Condition	Tidal	Water Level	Depth (m)	Time	DO (mg/L)	pH	Sal (ppt)	Temp (°C)	Turbidity (NTU) Note 1	SS (mg/L)
B3	20221024	Sunny	Moderate	Mid-Flood	Surface	1	16:15	8.43	8.27	32.03	26.8	3.59	18
B3	20221024	Sunny	Moderate	Mid-Flood	Bottom	4.2	16:14	8.3	8.26	31.96	26.87	4.04	20
B3	20221024	Sunny	Moderate	Mid-Flood	Bottom	4.2	16:14	8.39	8.28	31.84	26.83	4.48	18
B4	20221024	Sunny	Moderate	Mid-Flood	Surface	1	16:25	9.27	8.3	31.92	27.03	3.67	11
B4	20221024	Sunny	Moderate	Mid-Flood	Surface	1	16:25	9.29	8.28	32.08	26.89	3.83	12
B4	20221024	Sunny	Moderate	Mid-Flood	Bottom	3.8	16:24	9.35	8.32	31.99	26.97	4.73	13
B4	20221024	Sunny	Moderate	Mid-Flood	Bottom	3.8	16:24	9.32	8.24	32.02	27.01	4.19	14
C1A	20221024	Sunny	Moderate	Mid-Flood	Surface	1	16:04	8.37	8.17	32.54	26.89	5.06	17
C1A	20221024	Sunny	Moderate	Mid-Flood	Surface	1	16:04	8.43	8.15	32.4	26.82	4.72	18
C1A	20221024	Sunny	Moderate	Mid-Flood	Middle	5.95	16:03	8.52	8.2	32.61	26.9	5.48	17
C1A	20221024	Sunny	Moderate	Mid-Flood	Middle	5.95	16:03	8.72	8.17	32.44	26.88	5.36	16
C1A	20221024	Sunny	Moderate	Mid-Flood	Bottom	10.9	16:02	8.56	8.2	32.57	26.97	6.3	17
C1A	20221024	Sunny	Moderate	Mid-Flood	Bottom	10.9	16:02	8.65	8.15	32.49	26.9	6.03	20
C2A	20221024	Sunny	Moderate	Mid-Flood	Surface	1	16:04	8.41	8.27	30.99	26.98	6.62	18
C2A	20221024	Sunny	Moderate	Mid-Flood	Surface	1	16:04	8.43	8.24	31.05	26.99	6.04	22
C2A	20221024	Sunny	Moderate	Mid-Flood	Middle	5.6	16:03	8.54	8.22	30.97	27.07	6.7	20
C2A	20221024	Sunny	Moderate	Mid-Flood	Middle	5.6	16:03	8.52	8.2	31.05	27.01	6.88	21
C2A	20221024	Sunny	Moderate	Mid-Flood	Bottom	10.2	16:02	8.36	8.27	30.93	27.03	7.75	15
C2A	20221024	Sunny	Moderate	Mid-Flood	Bottom	10.2	16:02	8.4	8.22	30.89	26.98	7.16	18
CR1	20221024	Sunny	Moderate	Mid-Flood	Surface	1	17:44	9.25	8.16	31.66	26.85	3.85	15
CR1	20221024	Sunny	Moderate	Mid-Flood	Surface	1	17:44	9.25	8.16	31.62	26.85	3.9	13
CR1	20221024	Sunny	Moderate	Mid-Flood	Middle	6	17:43	9.2	8.16	31.66	26.72	3.85	4
CR1	20221024	Sunny	Moderate	Mid-Flood	Middle	6	17:43	9.25	8.14	31.72	26.91	4.07	5
CR1	20221024	Sunny	Moderate	Mid-Flood	Bottom	11	17:42	9.23	8.14	31.63	26.81	4.66	17
CR1	20221024	Sunny	Moderate	Mid-Flood	Bottom	11	17:42	9.24	8.16	31.8	26.8	4.26	17
CR2	20221024	Sunny	Moderate	Mid-Flood	Surface	1	17:25	8.39	8.26	31.34	26.81	4.6	20
CR2	20221024	Sunny	Moderate	Mid-Flood	Surface	1	17:25	8.47	8.28	31.17	26.84	5.44	17
CR2	20221024	Sunny	Moderate	Mid-Flood	Middle	5.45	17:24	8.31	8.25	31.38	26.79	5	15
CR2	20221024	Sunny	Moderate	Mid-Flood	Middle	5.45	17:24	8.42	8.26	31.36	26.83	4.7	12
CR2	20221024	Sunny	Moderate	Mid-Flood	Bottom	9.9	17:23	8.31	8.31	31.34	26.81	5.23	19
CR2	20221024	Sunny	Moderate	Mid-Flood	Bottom	9.9	17:23	8.38	8.28	31.28	26.83	5.25	18
F1A	20221024	Sunny	Moderate	Mid-Flood	Surface	1	16:52	8.21	8.15	31.22	26.65	4.59	17
F1A	20221024	Sunny	Moderate	Mid-Flood	Surface	1	16:52	8.39	8.18	31.13	26.72	4.76	19
F1A	20221024	Sunny	Moderate	Mid-Flood	Middle	4.4	16:51	8.38	8.16	31.08	26.7	5.26	20
F1A	20221024	Sunny	Moderate	Mid-Flood	Middle	4.4	16:51	8.44	8.19	31.18	26.68	4.84	17
F1A	20221024	Sunny	Moderate	Mid-Flood	Bottom	7.8	16:50	8.25	8.14	31.07	26.75	6.18	19
F1A	20221024	Sunny	Moderate	Mid-Flood	Bottom	7.8	16:50	8.26	8.17	31.25	26.81	5.9	19
H1	20221024	Sunny	Moderate	Mid-Flood	Surface	1	17:11	8.34	8.19	31.46	27.03	4.36	14
H1	20221024	Sunny	Moderate	Mid-Flood	Surface	1	17:11	8.36	8.15	31.61	26.98	4.58	13

Integrated Waste Management Facilities, Phase 1

Location	Date (YYYYMMDD)	Weather	Sea Condition	Tidal	Water Level	Depth (m)	Time	DO (mg/L)	pH	Sal (ppt)	Temp (°C)	Turbidity (NTU) Note 1	SS (mg/L)
H1	20221024	Sunny	Moderate	Mid-Flood	Middle	4.2	17:10	8.41	8.18	31.53	27.06	5.18	13
H1	20221024	Sunny	Moderate	Mid-Flood	Middle	4.2	17:10	8.41	8.14	31.43	26.96	5.03	13
H1	20221024	Sunny	Moderate	Mid-Flood	Bottom	7.4	17:09	8.42	8.15	31.56	26.98	5.4	18
H1	20221024	Sunny	Moderate	Mid-Flood	Bottom	7.4	17:09	8.35	8.19	31.45	27.04	5.28	16
M1	20221024	Sunny	Moderate	Mid-Flood	Surface	1	17:18	9.37	8.28	32.4	26.91	4.74	16
M1	20221024	Sunny	Moderate	Mid-Flood	Surface	1	17:18	9.31	8.21	32.6	27.06	5.67	16
M1	20221024	Sunny	Moderate	Mid-Flood	Middle	4.25	17:17	9.27	8.22	32.56	26.92	5.54	18
M1	20221024	Sunny	Moderate	Mid-Flood	Middle	4.25	17:17	9.27	8.27	32.6	26.95	5.7	19
M1	20221024	Sunny	Moderate	Mid-Flood	Bottom	7.5	17:16	9.32	8.27	32.48	26.92	6.27	25
M1	20221024	Sunny	Moderate	Mid-Flood	Bottom	7.5	17:16	9.35	8.24	32.46	27.07	5.99	24
B1	20221026	Sunny	Moderate	Mid-Ebb	Surface	1	11:39	8.37	8.23	31.38	25.52	2.87	19
B1	20221026	Sunny	Moderate	Mid-Ebb	Surface	1	11:39	8.34	8.24	31.35	25.5	2.91	17
B1	20221026	Sunny	Moderate	Mid-Ebb	Bottom	3.7	11:38	8.48	8.27	31.39	25.51	3.02	21
B1	20221026	Sunny	Moderate	Mid-Ebb	Bottom	3.7	11:38	8.5	8.25	31.21	25.52	3.11	23
B2	20221026	Sunny	Moderate	Mid-Ebb	Surface	1	11:54	8.42	8.25	32.62	25.77	3.13	18
B2	20221026	Sunny	Moderate	Mid-Ebb	Surface	1	11:54	8.39	8.21	32.73	25.75	2.85	21
B2	20221026	Sunny	Moderate	Mid-Ebb	Bottom	4.7	11:53	8.42	8.28	32.48	25.74	3.37	19
B2	20221026	Sunny	Moderate	Mid-Ebb	Bottom	4.7	11:53	8.35	8.21	32.72	25.82	3.3	19
B3	20221026	Sunny	Moderate	Mid-Ebb	Surface	1	12:43	8.24	8.24	32.56	25.87	3.69	19
B3	20221026	Sunny	Moderate	Mid-Ebb	Surface	1	12:43	8.16	8.19	32.55	25.85	3.96	19
B3	20221026	Sunny	Moderate	Mid-Ebb	Bottom	3.4	12:42	8.19	8.24	32.41	25.86	3.55	16
B3	20221026	Sunny	Moderate	Mid-Ebb	Bottom	3.4	12:42	8.13	8.24	32.52	25.96	3.62	18
B4	20221026	Sunny	Moderate	Mid-Ebb	Surface	1	12:31	8.66	8.28	32.51	25.73	3.52	17
B4	20221026	Sunny	Moderate	Mid-Ebb	Surface	1	12:31	8.52	8.27	32.5	25.74	3.65	17
B4	20221026	Sunny	Moderate	Mid-Ebb	Bottom	3.2	12:30	8.7	8.22	32.41	25.73	3.88	22
B4	20221026	Sunny	Moderate	Mid-Ebb	Bottom	3.2	12:30	8.68	8.28	32.45	25.74	3.72	20
C1A	20221026	Sunny	Moderate	Mid-Ebb	Surface	1	11:10	8.51	8.29	32.67	25.54	4.86	16
C1A	20221026	Sunny	Moderate	Mid-Ebb	Surface	1	11:10	8.43	8.23	32.61	25.56	4.52	16
C1A	20221026	Sunny	Moderate	Mid-Ebb	Middle	5.2	11:09	8.42	8.26	32.47	25.61	4.89	16
C1A	20221026	Sunny	Moderate	Mid-Ebb	Middle	5.2	11:09	8.53	8.29	32.47	25.61	4.94	14
C1A	20221026	Sunny	Moderate	Mid-Ebb	Bottom	9.4	11:08	8.66	8.24	32.49	25.56	4.93	18
C1A	20221026	Sunny	Moderate	Mid-Ebb	Bottom	9.4	11:08	8.75	8.26	32.55	25.61	5.18	16
C2A	20221026	Sunny	Moderate	Mid-Ebb	Surface	1	13:06	8.58	8.16	31.72	25.7	3.74	16
C2A	20221026	Sunny	Moderate	Mid-Ebb	Surface	1	13:06	8.48	8.15	31.75	25.71	3.63	17
C2A	20221026	Sunny	Moderate	Mid-Ebb	Middle	5.85	13:05	8.57	8.14	31.66	25.61	3.83	19
C2A	20221026	Sunny	Moderate	Mid-Ebb	Middle	5.85	13:05	8.48	8.18	31.59	25.72	3.88	19
C2A	20221026	Sunny	Moderate	Mid-Ebb	Bottom	10.7	13:04	8.51	8.18	31.74	25.64	4.33	19
C2A	20221026	Sunny	Moderate	Mid-Ebb	Bottom	10.7	13:04	8.59	8.15	31.67	25.72	4.11	20
CR1	20221026	Sunny	Moderate	Mid-Ebb	Surface	1	12:48	8.81	8.22	31.2	25.58	3.73	21

Integrated Waste Management Facilities, Phase 1

Location	Date (YYYYMMDD)	Weather	Sea Condition	Tidal	Water Level	Depth (m)	Time	DO (mg/L)	pH	Sal (ppt)	Temp (°C)	Turbidity (NTU) Note 1	SS (mg/L)
CR1	20221026	Sunny	Moderate	Mid-Ebb	Surface	1	12:48	8.71	8.27	31.33	25.63	3.51	21
CR1	20221026	Sunny	Moderate	Mid-Ebb	Middle	6.6	12:47	8.74	8.25	31.46	25.6	4.05	17
CR1	20221026	Sunny	Moderate	Mid-Ebb	Middle	6.6	12:47	8.83	8.24	31.48	25.67	3.79	20
CR1	20221026	Sunny	Moderate	Mid-Ebb	Bottom	12.2	12:46	8.77	8.26	31.41	25.57	4.32	19
CR1	20221026	Sunny	Moderate	Mid-Ebb	Bottom	12.2	12:46	8.75	8.26	31.42	25.68	4.23	20
CR2	20221026	Sunny	Moderate	Mid-Ebb	Surface	1	12:32	8.12	8.19	31.43	25.82	3.66	16
CR2	20221026	Sunny	Moderate	Mid-Ebb	Surface	1	12:32	8.12	8.19	31.35	25.87	3.44	20
CR2	20221026	Sunny	Moderate	Mid-Ebb	Middle	5.7	12:31	8.14	8.15	31.3	25.75	3.89	18
CR2	20221026	Sunny	Moderate	Mid-Ebb	Middle	5.7	12:31	8.12	8.21	31.31	25.77	3.79	19
CR2	20221026	Sunny	Moderate	Mid-Ebb	Bottom	10.4	12:30	8.14	8.17	31.55	25.86	4.37	20
CR2	20221026	Sunny	Moderate	Mid-Ebb	Bottom	10.4	12:30	8.18	8.22	31.32	25.79	4.04	19
F1A	20221026	Sunny	Moderate	Mid-Ebb	Surface	1	12:58	8.56	8.2	32.03	25.77	3.79	17
F1A	20221026	Sunny	Moderate	Mid-Ebb	Surface	1	12:58	8.68	8.2	32.04	25.72	3.75	16
F1A	20221026	Sunny	Moderate	Mid-Ebb	Middle	4.25	12:57	8.56	8.19	32.09	25.83	3.72	18
F1A	20221026	Sunny	Moderate	Mid-Ebb	Middle	4.25	12:57	8.56	8.2	31.86	25.79	3.43	18
F1A	20221026	Sunny	Moderate	Mid-Ebb	Bottom	7.5	12:56	8.56	8.18	31.9	25.83	4.09	20
F1A	20221026	Sunny	Moderate	Mid-Ebb	Bottom	7.5	12:56	8.68	8.18	32.12	25.85	3.77	17
H1	20221026	Sunny	Moderate	Mid-Ebb	Surface	1	12:19	8.46	8.23	32.59	25.57	3.8	18
H1	20221026	Sunny	Moderate	Mid-Ebb	Surface	1	12:19	8.41	8.23	32.66	25.6	3.79	19
H1	20221026	Sunny	Moderate	Mid-Ebb	Middle	4.45	12:18	8.25	8.24	32.66	25.55	3.91	20
H1	20221026	Sunny	Moderate	Mid-Ebb	Middle	4.45	12:18	8.32	8.23	32.66	25.5	4.04	17
H1	20221026	Sunny	Moderate	Mid-Ebb	Bottom	7.9	12:17	8.14	8.25	32.61	25.56	4.19	18
H1	20221026	Sunny	Moderate	Mid-Ebb	Bottom	7.9	12:17	8.23	8.22	32.69	25.48	4.31	16
M1	20221026	Sunny	Moderate	Mid-Ebb	Surface	1	11:33	8.77	8.22	31.81	25.86	2.66	18
M1	20221026	Sunny	Moderate	Mid-Ebb	Surface	1	11:33	8.86	8.23	31.62	25.83	2.89	19
M1	20221026	Sunny	Moderate	Mid-Ebb	Middle	4.5	11:32	8.84	8.18	31.73	25.78	3.48	18
M1	20221026	Sunny	Moderate	Mid-Ebb	Middle	4.5	11:32	8.78	8.21	31.68	25.81	2.93	15
M1	20221026	Sunny	Moderate	Mid-Ebb	Bottom	8	11:31	8.86	8.23	31.56	25.84	3.69	18
M1	20221026	Sunny	Moderate	Mid-Ebb	Bottom	8	11:31	8.78	8.18	31.58	25.82	3.39	19
B1	20221026	Sunny	Moderate	Mid-Flood	Surface	1	16:13	8.25	8.2	31.46	25.68	3.7	17
B1	20221026	Sunny	Moderate	Mid-Flood	Surface	1	16:13	8.24	8.17	31.41	25.73	3.35	19
B1	20221026	Sunny	Moderate	Mid-Flood	Bottom	4.2	16:12	8.36	8.18	31.43	25.78	3.63	17
B1	20221026	Sunny	Moderate	Mid-Flood	Bottom	4.2	16:12	8.27	8.17	31.44	25.73	3.55	19
B2	20221026	Sunny	Moderate	Mid-Flood	Surface	1	16:28	8.43	8.23	31.28	25.61	2.53	16
B2	20221026	Sunny	Moderate	Mid-Flood	Surface	1	16:28	8.53	8.23	31.19	25.69	2.36	18
B2	20221026	Sunny	Moderate	Mid-Flood	Bottom	3.8	16:27	8.34	8.22	31.14	25.71	2.75	16
B2	20221026	Sunny	Moderate	Mid-Flood	Bottom	3.8	16:27	8.49	8.23	31.24	25.68	3.04	15
B3	20221026	Sunny	Moderate	Mid-Flood	Surface	1	16:01	8.84	8.26	31.05	25.95	3.66	15
B3	20221026	Sunny	Moderate	Mid-Flood	Surface	1	16:01	8.8	8.23	31	25.99	3.43	13

Integrated Waste Management Facilities, Phase 1

Location	Date (YYYYMMDD)	Weather	Sea Condition	Tidal	Water Level	Depth (m)	Time	DO (mg/L)	pH	Sal (ppt)	Temp (°C)	Turbidity (NTU) Note 1	SS (mg/L)
B3	20221026	Sunny	Moderate	Mid-Flood	Bottom	3.8	16:00	8.77	8.25	31.03	25.97	3.87	17
B3	20221026	Sunny	Moderate	Mid-Flood	Bottom	3.8	16:00	8.87	8.24	31.03	25.96	3.7	19
B4	20221026	Sunny	Moderate	Mid-Flood	Surface	1	16:11	8.33	8.19	31.08	25.66	4.02	19
B4	20221026	Sunny	Moderate	Mid-Flood	Surface	1	16:11	8.34	8.19	31.03	25.63	3.84	20
B4	20221026	Sunny	Moderate	Mid-Flood	Bottom	4.1	16:10	8.29	8.24	31.11	25.62	4.18	17
B4	20221026	Sunny	Moderate	Mid-Flood	Bottom	4.1	16:10	8.36	8.22	31.02	25.6	4.16	16
C1A	20221026	Sunny	Moderate	Mid-Flood	Surface	1	15:50	8.48	8.24	31.6	25.91	3.97	18
C1A	20221026	Sunny	Moderate	Mid-Flood	Surface	1	15:50	8.39	8.23	31.45	25.86	4.03	18
C1A	20221026	Sunny	Moderate	Mid-Flood	Middle	5.2	15:49	8.57	8.2	31.42	25.96	4.27	17
C1A	20221026	Sunny	Moderate	Mid-Flood	Middle	5.2	15:49	8.6	8.23	31.59	25.9	3.93	17
C1A	20221026	Sunny	Moderate	Mid-Flood	Bottom	9.4	15:48	8.67	8.19	31.42	25.95	4.65	17
C1A	20221026	Sunny	Moderate	Mid-Flood	Bottom	9.4	15:48	8.72	8.21	31.6	25.91	4.48	17
C2A	20221026	Sunny	Moderate	Mid-Flood	Surface	1	15:50	8.27	8.22	31.9	25.91	4.62	18
C2A	20221026	Sunny	Moderate	Mid-Flood	Surface	1	15:50	8.26	8.24	31.72	25.85	4.95	16
C2A	20221026	Sunny	Moderate	Mid-Flood	Middle	5.65	15:49	8.23	8.19	31.89	25.84	4.85	18
C2A	20221026	Sunny	Moderate	Mid-Flood	Middle	5.65	15:49	8.22	8.21	31.78	25.91	4.93	17
C2A	20221026	Sunny	Moderate	Mid-Flood	Bottom	10.3	15:48	8.22	8.19	31.84	25.87	5.26	14
C2A	20221026	Sunny	Moderate	Mid-Flood	Bottom	10.3	15:48	8.28	8.17	31.86	25.83	5.11	17
CR1	20221026	Sunny	Moderate	Mid-Flood	Surface	1	17:25	8.22	8.18	30.85	25.6	4.17	15
CR1	20221026	Sunny	Moderate	Mid-Flood	Surface	1	17:25	8.21	8.22	30.9	25.66	4	12
CR1	20221026	Sunny	Moderate	Mid-Flood	Middle	6.5	17:24	8.26	8.21	30.87	25.61	4.22	20
CR1	20221026	Sunny	Moderate	Mid-Flood	Middle	6.5	17:24	8.29	8.18	30.84	25.62	4.52	18
CR1	20221026	Sunny	Moderate	Mid-Flood	Bottom	12	17:23	8.26	8.23	30.83	25.63	4.83	16
CR1	20221026	Sunny	Moderate	Mid-Flood	Bottom	12	17:23	8.31	8.18	30.96	25.67	4.86	18
CR2	20221026	Sunny	Moderate	Mid-Flood	Surface	1	17:07	8.53	8.25	31.71	25.9	3.22	17
CR2	20221026	Sunny	Moderate	Mid-Flood	Surface	1	17:07	8.56	8.29	31.61	25.9	2.75	17
CR2	20221026	Sunny	Moderate	Mid-Flood	Middle	5.4	17:06	8.57	8.25	31.66	25.9	2.72	19
CR2	20221026	Sunny	Moderate	Mid-Flood	Middle	5.4	17:06	8.57	8.26	31.54	25.9	2.95	18
CR2	20221026	Sunny	Moderate	Mid-Flood	Bottom	9.8	17:05	8.51	8.3	31.68	25.89	3.67	17
CR2	20221026	Sunny	Moderate	Mid-Flood	Bottom	9.8	17:05	8.47	8.3	31.67	25.87	3.21	18
F1A	20221026	Sunny	Moderate	Mid-Flood	Surface	1	16:38	8.25	8.21	32.32	26	3.63	18
F1A	20221026	Sunny	Moderate	Mid-Flood	Surface	1	16:38	8.24	8.15	32.3	26.02	3.68	19
F1A	20221026	Sunny	Moderate	Mid-Flood	Middle	3.95	16:37	8.21	8.21	32.25	26.01	3.71	19
F1A	20221026	Sunny	Moderate	Mid-Flood	Middle	3.95	16:37	8.27	8.15	32.28	25.99	3.31	19
F1A	20221026	Sunny	Moderate	Mid-Flood	Bottom	6.9	16:36	8.23	8.22	32.2	25.98	4.05	18
F1A	20221026	Sunny	Moderate	Mid-Flood	Bottom	6.9	16:36	8.25	8.16	32.28	26.06	3.56	19
H1	20221026	Sunny	Moderate	Mid-Flood	Surface	1	16:55	8.39	8.21	31.39	25.69	2.97	19
H1	20221026	Sunny	Moderate	Mid-Flood	Surface	1	16:55	8.44	8.2	31.3	25.73	2.87	18
H1	20221026	Sunny	Moderate	Mid-Flood	Middle	4.2	16:54	8.66	8.2	31.35	25.64	3.16	18

Integrated Waste Management Facilities, Phase 1

Location	Date (YYYYMMDD)	Weather	Sea Condition	Tidal	Water Level	Depth (m)	Time	DO (mg/L)	pH	Sal (ppt)	Temp (°C)	Turbidity (NTU) Note 1	SS (mg/L)
H1	20221026	Sunny	Moderate	Mid-Flood	Middle	4.2	16:54	8.72	8.25	31.41	25.67	3.43	17
H1	20221026	Sunny	Moderate	Mid-Flood	Bottom	7.4	16:53	8.78	8.2	31.43	25.72	3.87	16
H1	20221026	Sunny	Moderate	Mid-Flood	Bottom	7.4	16:53	8.63	8.26	31.33	25.66	3.58	15
M1	20221026	Sunny	Moderate	Mid-Flood	Surface	1	17:04	8.42	8.21	31.73	26.08	3.57	20
M1	20221026	Sunny	Moderate	Mid-Flood	Surface	1	17:04	8.33	8.24	31.88	26.07	3.32	18
M1	20221026	Sunny	Moderate	Mid-Flood	Middle	4	17:03	8.34	8.26	31.76	26.07	4.16	16
M1	20221026	Sunny	Moderate	Mid-Flood	Middle	4	17:03	8.34	8.25	31.87	26.09	3.77	18
M1	20221026	Sunny	Moderate	Mid-Flood	Bottom	7	17:02	8.35	8.21	31.74	26.09	3.95	21
M1	20221026	Sunny	Moderate	Mid-Flood	Bottom	7	17:02	8.4	8.23	31.88	26.05	4.14	23
B1	20221028	Sunny	Moderate	Mid-Flood	Surface	1	09:20	8.35	8.24	31.81	25.33	3.52	12
B1	20221028	Sunny	Moderate	Mid-Flood	Surface	1	09:20	8.24	8.14	31.87	25.36	3.44	14
B1	20221028	Sunny	Moderate	Mid-Flood	Bottom	3.6	09:19	8.35	8.18	31.54	25.38	3.85	20
B1	20221028	Sunny	Moderate	Mid-Flood	Bottom	3.6	09:19	8.26	8.17	31.8	25.35	3.39	19
B2	20221028	Sunny	Moderate	Mid-Flood	Surface	1	09:36	8.09	8.27	32.3	25.12	3.17	17
B2	20221028	Sunny	Moderate	Mid-Flood	Surface	1	09:36	8.18	8.22	32.34	25.04	2.68	18
B2	20221028	Sunny	Moderate	Mid-Flood	Bottom	4	09:35	7.84	8.21	32.15	25.03	3.05	20
B2	20221028	Sunny	Moderate	Mid-Flood	Bottom	4	09:35	7.99	8.26	32.32	25.13	3	19
B3	20221028	Sunny	Moderate	Mid-Flood	Surface	1	10:17	8.73	8.22	31.57	25.35	4.97	16
B3	20221028	Sunny	Moderate	Mid-Flood	Surface	1	10:17	8.65	8.17	31.64	25.34	5.16	16
B3	20221028	Sunny	Moderate	Mid-Flood	Bottom	4.1	10:16	8.66	8.15	31.41	25.42	5.47	17
B3	20221028	Sunny	Moderate	Mid-Flood	Bottom	4.1	10:16	8.65	8.15	31.46	25.28	5.6	17
B4	20221028	Sunny	Moderate	Mid-Flood	Surface	1	10:05	8.05	8.2	32.6	25.38	4.75	17
B4	20221028	Sunny	Moderate	Mid-Flood	Surface	1	10:05	8.1	8.23	32.6	25.33	4.86	19
B4	20221028	Sunny	Moderate	Mid-Flood	Bottom	3.9	10:04	8.07	8.24	32.44	25.31	4.84	19
B4	20221028	Sunny	Moderate	Mid-Flood	Bottom	3.9	10:04	8.14	8.22	32.58	25.38	5.05	18
C1A	20221028	Sunny	Moderate	Mid-Flood	Surface	1	08:54	8.24	8.22	32.98	25.29	3.99	20
C1A	20221028	Sunny	Moderate	Mid-Flood	Surface	1	08:54	8.18	8.19	32.72	25.27	4.16	17
C1A	20221028	Sunny	Moderate	Mid-Flood	Middle	5.4	08:53	8.27	8.21	32.67	25.34	5.09	17
C1A	20221028	Sunny	Moderate	Mid-Flood	Middle	5.4	08:53	8.21	8.25	32.71	25.36	4.53	18
C1A	20221028	Sunny	Moderate	Mid-Flood	Bottom	9.8	08:52	8.19	8.25	32.72	25.3	5.23	19
C1A	20221028	Sunny	Moderate	Mid-Flood	Bottom	9.8	08:52	8.31	8.22	32.77	25.38	4.98	21
C2A	20221028	Sunny	Moderate	Mid-Flood	Surface	1	08:02	8.63	8.3	32.37	25.56	5.22	20
C2A	20221028	Sunny	Moderate	Mid-Flood	Surface	1	08:02	8.57	8.29	32.59	25.48	5.65	20
C2A	20221028	Sunny	Moderate	Mid-Flood	Middle	5.75	08:01	8.56	8.28	32.52	25.51	5.83	19
C2A	20221028	Sunny	Moderate	Mid-Flood	Middle	5.75	08:01	8.63	8.28	32.62	25.47	5.77	17
C2A	20221028	Sunny	Moderate	Mid-Flood	Bottom	10.5	08:00	8.64	8.27	32.46	25.56	6.64	17
C2A	20221028	Sunny	Moderate	Mid-Flood	Bottom	10.5	08:00	8.61	8.27	32.56	25.42	6.23	16
CR1	20221028	Sunny	Moderate	Mid-Flood	Surface	1	08:20	8.87	8.25	32.46	25.24	4.27	20
CR1	20221028	Sunny	Moderate	Mid-Flood	Surface	1	08:20	8.88	8.24	32.68	25.25	4.34	17

Integrated Waste Management Facilities, Phase 1

Location	Date (YYYYMMDD)	Weather	Sea Condition	Tidal	Water Level	Depth (m)	Time	DO (mg/L)	pH	Sal (ppt)	Temp (°C)	Turbidity (NTU) Note 1	SS (mg/L)
CR1	20221028	Sunny	Moderate	Mid-Flood	Middle	6.2	08:19	8.88	8.2	32.37	25.26	4.64	19
CR1	20221028	Sunny	Moderate	Mid-Flood	Middle	6.2	08:19	8.89	8.25	32.56	25.32	4.55	21
CR1	20221028	Sunny	Moderate	Mid-Flood	Bottom	11.4	08:18	8.9	8.21	32.6	25.37	5.12	19
CR1	20221028	Sunny	Moderate	Mid-Flood	Bottom	11.4	08:18	8.84	8.2	32.53	25.25	4.92	18
CR2	20221028	Sunny	Moderate	Mid-Flood	Surface	1	08:37	8.59	8.23	32.21	25.13	3.27	21
CR2	20221028	Sunny	Moderate	Mid-Flood	Surface	1	08:37	8.64	8.19	32.23	25.16	3.45	21
CR2	20221028	Sunny	Moderate	Mid-Flood	Middle	5.95	08:36	8.71	8.23	32.21	25.18	3.95	20
CR2	20221028	Sunny	Moderate	Mid-Flood	Middle	5.95	08:36	8.7	8.24	32.15	25.15	3.72	19
CR2	20221028	Sunny	Moderate	Mid-Flood	Bottom	10.9	08:35	8.7	8.28	32.15	25.14	4.07	19
CR2	20221028	Sunny	Moderate	Mid-Flood	Bottom	10.9	08:35	8.6	8.21	32.3	25.08	3.65	20
F1A	20221028	Sunny	Moderate	Mid-Flood	Surface	1	09:28	8.47	8.21	32.35	25.46	4.02	14
F1A	20221028	Sunny	Moderate	Mid-Flood	Surface	1	09:28	8.56	8.19	32.59	25.45	3.65	15
F1A	20221028	Sunny	Moderate	Mid-Flood	Middle	4.15	09:27	8.63	8.19	32.64	25.43	3.63	19
F1A	20221028	Sunny	Moderate	Mid-Flood	Middle	4.15	09:27	8.52	8.22	32.5	25.46	4.11	20
F1A	20221028	Sunny	Moderate	Mid-Flood	Bottom	7.3	09:26	8.69	8.23	32.54	25.45	4.19	20
F1A	20221028	Sunny	Moderate	Mid-Flood	Bottom	7.3	09:26	8.78	8.18	32.58	25.47	3.99	19
H1	20221028	Sunny	Moderate	Mid-Flood	Surface	1	10:02	8.87	8.19	32.96	25.4	3.66	17
H1	20221028	Sunny	Moderate	Mid-Flood	Surface	1	10:02	8.82	8.17	32.92	25.52	3.22	14
H1	20221028	Sunny	Moderate	Mid-Flood	Middle	4	10:01	8.81	8.22	32.89	25.43	3.45	16
H1	20221028	Sunny	Moderate	Mid-Flood	Middle	4	10:01	8.79	8.17	32.71	25.38	3.52	16
H1	20221028	Sunny	Moderate	Mid-Flood	Bottom	7	10:00	8.82	8.2	33.01	25.41	3.73	16
H1	20221028	Sunny	Moderate	Mid-Flood	Bottom	7	10:00	8.84	8.13	33.02	25.5	3.63	18
M1	20221028	Sunny	Moderate	Mid-Flood	Surface	1	09:05	8.57	8.25	32.95	25.21	3.23	18
M1	20221028	Sunny	Moderate	Mid-Flood	Surface	1	09:05	8.6	8.27	33.05	25.19	3.28	17
M1	20221028	Sunny	Moderate	Mid-Flood	Middle	3.95	09:04	8.55	8.21	32.85	25.1	3.31	21
M1	20221028	Sunny	Moderate	Mid-Flood	Middle	3.95	09:04	8.66	8.21	32.81	25.18	3.49	20
M1	20221028	Sunny	Moderate	Mid-Flood	Bottom	6.9	09:03	8.57	8.18	32.96	25.17	3.65	27
M1	20221028	Sunny	Moderate	Mid-Flood	Bottom	6.9	09:03	8.58	8.25	33.13	25.08	3.43	26
B1	20221028	Sunny	Moderate	Mid-Ebb	Surface	1	12:54	8.39	8.25	31.71	25.22	2.59	28
B1	20221028	Sunny	Moderate	Mid-Ebb	Surface	1	12:54	8.31	8.28	31.84	25.31	2.16	28
B1	20221028	Sunny	Moderate	Mid-Ebb	Bottom	4.2	12:53	8.44	8.23	31.71	25.25	3.03	22
B1	20221028	Sunny	Moderate	Mid-Ebb	Bottom	4.2	12:53	8.32	8.25	31.71	25.3	3	20
B2	20221028	Sunny	Moderate	Mid-Ebb	Surface	1	13:09	8.83	8.29	33.23	25.22	3.08	2.5
B2	20221028	Sunny	Moderate	Mid-Ebb	Surface	1	13:09	8.85	8.27	33.24	25.18	2.83	2.5
B2	20221028	Sunny	Moderate	Mid-Ebb	Bottom	4.3	13:08	8.87	8.31	33.43	25.17	3.43	17
B2	20221028	Sunny	Moderate	Mid-Ebb	Bottom	4.3	13:08	8.77	8.28	33.36	25.21	3.35	15
B3	20221028	Sunny	Moderate	Mid-Ebb	Surface	1	12:40	8.12	8.19	31.8	25.52	3.98	19
B3	20221028	Sunny	Moderate	Mid-Ebb	Surface	1	12:40	8.18	8.14	31.9	25.6	3.77	17
B3	20221028	Sunny	Moderate	Mid-Ebb	Bottom	4	12:39	8.08	8.16	31.85	25.49	3.97	19

Location	Date (YYYYMMDD)	Weather	Sea Condition	Tidal	Water Level	Depth (m)	Time	DO (mg/L)	pH	Sal (ppt)	Temp (°C)	Turbidity (NTU) Note 1	SS (mg/L)
B3	20221028	Sunny	Moderate	Mid-Ebb	Bottom	4	12:39	8.19	8.17	31.72	25.6	4.28	19
B4	20221028	Sunny	Moderate	Mid-Ebb	Surface	1	12:50	8.77	8.17	32.41	25.46	3.42	17
B4	20221028	Sunny	Moderate	Mid-Ebb	Surface	1	12:50	8.73	8.2	32.39	25.56	3.41	18
B4	20221028	Sunny	Moderate	Mid-Ebb	Bottom	3.1	12:49	8.79	8.23	32.48	25.46	3.71	17
B4	20221028	Sunny	Moderate	Mid-Ebb	Bottom	3.1	12:49	8.75	8.23	32.29	25.48	4.04	18
C1A	20221028	Sunny	Moderate	Mid-Ebb	Surface	1	12:28	8.84	8.2	32.4	25.52	5.01	16
C1A	20221028	Sunny	Moderate	Mid-Ebb	Surface	1	12:28	8.9	8.17	32.48	25.49	4.6	18
C1A	20221028	Sunny	Moderate	Mid-Ebb	Middle	5	12:27	8.84	8.16	32.39	25.51	5.05	16
C1A	20221028	Sunny	Moderate	Mid-Ebb	Middle	5	12:27	8.83	8.17	32.61	25.5	4.83	18
C1A	20221028	Sunny	Moderate	Mid-Ebb	Bottom	9	12:26	8.84	8.18	32.46	25.54	5.25	18
C1A	20221028	Sunny	Moderate	Mid-Ebb	Bottom	9	12:26	8.75	8.15	32.48	25.45	5.36	18
C2A	20221028	Sunny	Moderate	Mid-Ebb	Surface	1	12:28	8.06	8.24	32.35	25.51	3.92	18
C2A	20221028	Sunny	Moderate	Mid-Ebb	Surface	1	12:28	8.14	8.27	32.17	25.6	4	16
C2A	20221028	Sunny	Moderate	Mid-Ebb	Middle	5.9	12:27	8.03	8.21	32.37	25.59	4.27	17
C2A	20221028	Sunny	Moderate	Mid-Ebb	Middle	5.9	12:27	8.03	8.25	32.28	25.51	4.03	17
C2A	20221028	Sunny	Moderate	Mid-Ebb	Bottom	10.8	12:26	8.08	8.24	32.31	25.58	4.38	17
C2A	20221028	Sunny	Moderate	Mid-Ebb	Bottom	10.8	12:26	8.02	8.27	32.19	25.59	4.53	16
CR1	20221028	Sunny	Moderate	Mid-Ebb	Surface	1	14:03	7.94	8.2	32.37	25.14	4.11	17
CR1	20221028	Sunny	Moderate	Mid-Ebb	Surface	1	14:03	7.86	8.28	32.5	25.14	3.88	18
CR1	20221028	Sunny	Moderate	Mid-Ebb	Middle	6.15	14:02	7.93	8.21	32.49	25.17	3.93	10
CR1	20221028	Sunny	Moderate	Mid-Ebb	Middle	6.15	14:02	8.06	8.2	32.25	25.12	4.09	11
CR1	20221028	Sunny	Moderate	Mid-Ebb	Bottom	11.3	14:01	8.07	8.25	32.49	25.26	3.88	15
CR1	20221028	Sunny	Moderate	Mid-Ebb	Bottom	11.3	14:01	8.08	8.22	32.44	25.13	4.12	13
CR2	20221028	Sunny	Moderate	Mid-Ebb	Surface	1	13:48	8.51	8.27	32.05	25.49	3.99	14
CR2	20221028	Sunny	Moderate	Mid-Ebb	Surface	1	13:48	8.48	8.25	31.94	25.42	3.68	13
CR2	20221028	Sunny	Moderate	Mid-Ebb	Middle	5.7	13:47	8.63	8.29	32.16	25.41	4.57	19
CR2	20221028	Sunny	Moderate	Mid-Ebb	Middle	5.7	13:47	8.52	8.29	32.18	25.42	3.92	16
CR2	20221028	Sunny	Moderate	Mid-Ebb	Bottom	10.4	13:46	8.63	8.27	32.04	25.47	4.05	17
CR2	20221028	Sunny	Moderate	Mid-Ebb	Bottom	10.4	13:46	8.71	8.21	32.07	25.44	4.54	18
F1A	20221028	Sunny	Moderate	Mid-Ebb	Surface	1	13:16	8.41	8.3	33.17	25.22	4.2	19
F1A	20221028	Sunny	Moderate	Mid-Ebb	Surface	1	13:16	8.54	8.32	33.1	25.3	3.6	18
F1A	20221028	Sunny	Moderate	Mid-Ebb	Middle	4.4	13:15	8.39	8.27	33.1	25.29	4.57	15
F1A	20221028	Sunny	Moderate	Mid-Ebb	Middle	4.4	13:15	8.48	8.31	33.12	25.28	4.33	19
F1A	20221028	Sunny	Moderate	Mid-Ebb	Bottom	7.8	13:14	8.67	8.27	33.03	25.17	4.29	17
F1A	20221028	Sunny	Moderate	Mid-Ebb	Bottom	7.8	13:14	8.54	8.31	33.2	25.25	4.71	16
H1	20221028	Sunny	Moderate	Mid-Ebb	Surface	1	13:35	8.2	8.2	32.94	25.57	3.28	21
H1	20221028	Sunny	Moderate	Mid-Ebb	Surface	1	13:35	8.24	8.21	32.82	25.59	3.36	18
H1	20221028	Sunny	Moderate	Mid-Ebb	Middle	4.5	13:34	8.26	8.24	32.91	25.56	3.6	20
H1	20221028	Sunny	Moderate	Mid-Ebb	Middle	4.5	13:34	8.26	8.24	32.91	25.54	3.51	23

Integrated Waste Management Facilities, Phase 1

Location	Date (YYYYMMDD)	Weather	Sea Condition	Tidal	Water Level	Depth (m)	Time	DO (mg/L)	pH	Sal (ppt)	Temp (°C)	Turbidity (NTU) Note 1	SS (mg/L)
H1	20221028	Sunny	Moderate	Mid-Ebb	Bottom	8	13:33	8.16	8.18	32.79	25.56	3.61	17
H1	20221028	Sunny	Moderate	Mid-Ebb	Bottom	8	13:33	8.27	8.21	32.78	25.67	3.71	16
M1	20221028	Sunny	Moderate	Mid-Ebb	Surface	1	13:39	8.24	8.17	32.06	25.64	3.38	17
M1	20221028	Sunny	Moderate	Mid-Ebb	Surface	1	13:39	8.28	8.22	32.15	25.62	3.21	20
M1	20221028	Sunny	Moderate	Mid-Ebb	Middle	4.5	13:38	8.37	8.21	32.21	25.62	3.78	14
M1	20221028	Sunny	Moderate	Mid-Ebb	Middle	4.5	13:38	8.23	8.2	32.24	25.66	3.85	14
M1	20221028	Sunny	Moderate	Mid-Ebb	Bottom	8	13:37	8.66	8.23	32.08	25.66	3.34	18
M1	20221028	Sunny	Moderate	Mid-Ebb	Bottom	8	13:37	8.79	8.24	32.28	25.66	3.46	20
B1	20221030	Sunny	Moderate	Mid-Flood	Surface	1	10:13	8.93	8.12	31.7	26.57	2.36	5
B1	20221030	Sunny	Moderate	Mid-Flood	Surface	1	10:13	8.89	8.13	31.72	26.56	2.48	4
B1	20221030	Sunny	Moderate	Mid-Flood	Bottom	3.6	10:12	9.02	8.12	31.65	26.54	3.71	6
B1	20221030	Sunny	Moderate	Mid-Flood	Bottom	3.6	10:12	8.89	8.12	31.75	26.45	3.39	6
B2	20221030	Sunny	Moderate	Mid-Flood	Surface	1	10:28	9.17	8.16	32.73	26.36	3.41	7
B2	20221030	Sunny	Moderate	Mid-Flood	Surface	1	10:28	9.03	8.16	32.7	26.36	3.08	5
B2	20221030	Sunny	Moderate	Mid-Flood	Bottom	3.8	10:27	9.14	8.19	32.59	26.44	3.61	8
B2	20221030	Sunny	Moderate	Mid-Flood	Bottom	3.8	10:27	9.04	8.22	32.61	26.42	3.74	6
B3	20221030	Sunny	Moderate	Mid-Flood	Surface	1	11:37	9.26	8.12	32.36	26.43	4.92	9
B3	20221030	Sunny	Moderate	Mid-Flood	Surface	1	11:37	9.2	8.18	32.46	26.42	4.49	11
B3	20221030	Sunny	Moderate	Mid-Flood	Bottom	4.2	11:36	9.21	8.18	32.43	26.48	5.48	5
B3	20221030	Sunny	Moderate	Mid-Flood	Bottom	4.2	11:36	9.31	8.16	32.41	26.48	5.12	4
B4	20221030	Sunny	Moderate	Mid-Flood	Surface	1	11:27	8.74	8.12	31.86	26.15	5.58	7
B4	20221030	Sunny	Moderate	Mid-Flood	Surface	1	11:27	8.68	8.1	31.8	26.15	5.66	6
B4	20221030	Sunny	Moderate	Mid-Flood	Bottom	4.5	11:26	8.74	8.11	31.9	26.13	5.81	7
B4	20221030	Sunny	Moderate	Mid-Flood	Bottom	4.5	11:26	8.65	8.11	31.82	26.13	5.53	5
C1A	20221030	Sunny	Moderate	Mid-Flood	Surface	1	09:46	8.43	8.1	31.65	26.42	5.04	8
C1A	20221030	Sunny	Moderate	Mid-Flood	Surface	1	09:46	8.48	8.13	31.66	26.34	5.16	5
C1A	20221030	Sunny	Moderate	Mid-Flood	Middle	5.7	09:45	8.58	8.13	31.81	26.39	5.77	11
C1A	20221030	Sunny	Moderate	Mid-Flood	Middle	5.7	09:45	8.47	8.15	31.67	26.38	5.49	10
C1A	20221030	Sunny	Moderate	Mid-Flood	Bottom	10.4	09:44	8.51	8.12	31.74	26.4	5.94	6
C1A	20221030	Sunny	Moderate	Mid-Flood	Bottom	10.4	09:44	8.69	8.1	31.7	26.43	5.63	6
C2A	20221030	Sunny	Moderate	Mid-Flood	Surface	1	09:04	9.56	8.32	31.86	26.33	5.47	6
C2A	20221030	Sunny	Moderate	Mid-Flood	Surface	1	09:04	9.42	8.37	31.72	26.32	5.83	4
C2A	20221030	Sunny	Moderate	Mid-Flood	Middle	5.9	09:03	9.42	8.35	31.7	26.28	6.13	5
C2A	20221030	Sunny	Moderate	Mid-Flood	Middle	5.9	09:03	9.48	8.33	31.86	26.28	5.95	7
C2A	20221030	Sunny	Moderate	Mid-Flood	Bottom	10.8	09:02	9.6	8.38	31.77	26.39	6.8	6
C2A	20221030	Sunny	Moderate	Mid-Flood	Bottom	10.8	09:02	9.54	8.39	31.71	26.38	6.49	5
CR1	20221030	Sunny	Moderate	Mid-Flood	Surface	1	09:16	8.96	8.25	33.08	26.47	4.27	7
CR1	20221030	Sunny	Moderate	Mid-Flood	Surface	1	09:16	9.03	8.24	33.11	26.48	4.09	6
CR1	20221030	Sunny	Moderate	Mid-Flood	Middle	6.55	09:15	8.99	8.25	33.17	26.38	4.73	6

Integrated Waste Management Facilities, Phase 1

Location	Date (YYYYMMDD)	Weather	Sea Condition	Tidal	Water Level	Depth (m)	Time	DO (mg/L)	pH	Sal (ppt)	Temp (°C)	Turbidity (NTU) Note 1	SS (mg/L)
CR1	20221030	Sunny	Moderate	Mid-Flood	Middle	6.55	09:15	8.98	8.22	33.1	26.41	4.66	9
CR1	20221030	Sunny	Moderate	Mid-Flood	Bottom	12.1	09:14	9.09	8.23	33.18	26.46	4.9	8
CR1	20221030	Sunny	Moderate	Mid-Flood	Bottom	12.1	09:14	9.05	8.23	33.18	26.38	5.17	8
CR2	20221030	Sunny	Moderate	Mid-Flood	Surface	1	09:30	8.26	8.33	32.23	26.21	4.7	11
CR2	20221030	Sunny	Moderate	Mid-Flood	Surface	1	09:30	8.31	8.31	32.07	26.29	4.84	9
CR2	20221030	Sunny	Moderate	Mid-Flood	Middle	5.55	09:29	8.43	8.33	32.12	26.21	4.32	6
CR2	20221030	Sunny	Moderate	Mid-Flood	Middle	5.55	09:29	8.34	8.33	32.19	26.2	4.62	6
CR2	20221030	Sunny	Moderate	Mid-Flood	Bottom	10.1	09:28	8.25	8.34	32.2	26.29	5.22	7
CR2	20221030	Sunny	Moderate	Mid-Flood	Bottom	10.1	09:28	8.33	8.37	32.23	26.19	5.09	6
F1A	20221030	Sunny	Moderate	Mid-Flood	Surface	1	10:53	9.44	8.32	32.19	26.34	3.66	5
F1A	20221030	Sunny	Moderate	Mid-Flood	Surface	1	10:53	9.42	8.26	32.34	26.32	4.04	4
F1A	20221030	Sunny	Moderate	Mid-Flood	Middle	4.35	10:52	9.38	8.29	32.25	26.32	4.32	8
F1A	20221030	Sunny	Moderate	Mid-Flood	Middle	4.35	10:52	9.32	8.28	32.29	26.38	3.76	9
F1A	20221030	Sunny	Moderate	Mid-Flood	Bottom	7.7	10:51	9.38	8.29	32.32	26.31	4.42	6
F1A	20221030	Sunny	Moderate	Mid-Flood	Bottom	7.7	10:51	9.37	8.32	32.17	26.36	4.05	5
H1	20221030	Sunny	Moderate	Mid-Flood	Surface	1	10:54	8.92	8.32	32.21	26.1	3.26	5
H1	20221030	Sunny	Moderate	Mid-Flood	Surface	1	10:54	8.8	8.34	32.23	26.08	3.41	9
H1	20221030	Sunny	Moderate	Mid-Flood	Middle	4.1	10:53	8.92	8.32	32.27	26.16	3.76	11
H1	20221030	Sunny	Moderate	Mid-Flood	Middle	4.1	10:53	8.81	8.35	32.29	26.19	4.05	7
H1	20221030	Sunny	Moderate	Mid-Flood	Bottom	7.2	10:52	8.92	8.28	32.26	26.11	3.73	2.5
H1	20221030	Sunny	Moderate	Mid-Flood	Bottom	7.2	10:52	8.76	8.33	32.2	26.18	4.25	2.5
M1	20221030	Sunny	Moderate	Mid-Flood	Surface	1	10:30	9.32	8.19	32.96	26.39	4.42	6
M1	20221030	Sunny	Moderate	Mid-Flood	Surface	1	10:30	9.21	8.17	32.98	26.33	4.88	6
M1	20221030	Sunny	Moderate	Mid-Flood	Middle	3.85	10:29	9.34	8.18	32.93	26.29	5.08	3
M1	20221030	Sunny	Moderate	Mid-Flood	Middle	3.85	10:29	9.27	8.18	33.04	26.35	4.54	4
M1	20221030	Sunny	Moderate	Mid-Flood	Bottom	6.7	10:28	9.23	8.21	32.93	26.31	5.51	3
M1	20221030	Sunny	Moderate	Mid-Flood	Bottom	6.7	10:28	9.4	8.22	33.07	26.31	5	5
B1	20221030	Sunny	Moderate	Mid-Ebb	Surface	1	14:22	9.56	8.26	32.01	26.3	2.67	5
B1	20221030	Sunny	Moderate	Mid-Ebb	Surface	1	14:22	9.63	8.3	32.1	26.32	2.73	4
B1	20221030	Sunny	Moderate	Mid-Ebb	Bottom	3.6	14:21	9.51	8.28	32.1	26.37	3.29	5
B1	20221030	Sunny	Moderate	Mid-Ebb	Bottom	3.6	14:21	9.53	8.32	32.12	26.33	3.07	4
B2	20221030	Sunny	Moderate	Mid-Ebb	Surface	1	14:34	8.94	8.3	32.02	26.19	3.56	5
B2	20221030	Sunny	Moderate	Mid-Ebb	Surface	1	14:34	8.93	8.28	32.05	26.23	3.07	5
B2	20221030	Sunny	Moderate	Mid-Ebb	Bottom	4.8	14:33	9.05	8.28	32.18	26.16	3.21	5
B2	20221030	Sunny	Moderate	Mid-Ebb	Bottom	4.8	14:33	8.98	8.31	32.18	26.18	3.42	4
B3	20221030	Sunny	Moderate	Mid-Ebb	Surface	1	14:13	8.42	8.16	32.59	26.26	5.04	7
B3	20221030	Sunny	Moderate	Mid-Ebb	Surface	1	14:13	8.46	8.16	32.58	26.29	4.92	4
B3	20221030	Sunny	Moderate	Mid-Ebb	Bottom	3.6	14:12	8.43	8.15	32.55	26.25	5.33	3
B3	20221030	Sunny	Moderate	Mid-Ebb	Bottom	3.6	14:12	8.42	8.19	32.63	26.22	5.38	4

Integrated Waste Management Facilities, Phase 1

Location	Date (YYYYMMDD)	Weather	Sea Condition	Tidal	Water Level	Depth (m)	Time	DO (mg/L)	pH	Sal (ppt)	Temp (°C)	Turbidity (NTU) Note 1	SS (mg/L)
B4	20221030	Sunny	Moderate	Mid-Ebb	Surface	1	14:23	9.2	8.3	31.81	26.3	3.92	9
B4	20221030	Sunny	Moderate	Mid-Ebb	Surface	1	14:23	9.19	8.31	31.86	26.38	3.88	8
B4	20221030	Sunny	Moderate	Mid-Ebb	Bottom	4	14:22	9.19	8.3	31.7	26.34	4.36	8
B4	20221030	Sunny	Moderate	Mid-Ebb	Bottom	4	14:22	9.09	8.28	31.86	26.37	4.27	5
C1A	20221030	Sunny	Moderate	Mid-Ebb	Surface	1	14:02	8.35	8.24	32.15	26.58	6.45	9
C1A	20221030	Sunny	Moderate	Mid-Ebb	Surface	1	14:02	8.21	8.24	32.13	26.6	6.35	9
C1A	20221030	Sunny	Moderate	Mid-Ebb	Middle	5.15	14:01	8.41	8.2	32.24	26.59	6.5	6
C1A	20221030	Sunny	Moderate	Mid-Ebb	Middle	5.15	14:01	8.36	8.27	32.29	26.6	6.62	5
C1A	20221030	Sunny	Moderate	Mid-Ebb	Bottom	9.3	14:00	8.58	8.25	32.13	26.59	6.81	9
C1A	20221030	Sunny	Moderate	Mid-Ebb	Bottom	9.3	14:00	8.45	8.26	32.29	26.57	6.95	7
C2A	20221030	Sunny	Moderate	Mid-Ebb	Surface	1	14:02	8.82	8.31	33.11	26.54	5.35	7
C2A	20221030	Sunny	Moderate	Mid-Ebb	Surface	1	14:02	8.82	8.32	33.18	26.48	5.02	9
C2A	20221030	Sunny	Moderate	Mid-Ebb	Middle	6.2	14:01	8.9	8.33	33.04	26.49	5.67	9
C2A	20221030	Sunny	Moderate	Mid-Ebb	Middle	6.2	14:01	8.79	8.34	33.08	26.54	5.41	10
C2A	20221030	Sunny	Moderate	Mid-Ebb	Bottom	11.4	14:00	8.88	8.36	33.07	26.52	6.08	8
C2A	20221030	Sunny	Moderate	Mid-Ebb	Bottom	11.4	14:00	8.76	8.3	33.18	26.47	5.97	5
CR1	20221030	Sunny	Moderate	Mid-Ebb	Surface	1	15:16	9.37	8.21	32.95	26.36	5.33	5
CR1	20221030	Sunny	Moderate	Mid-Ebb	Surface	1	15:16	9.54	8.24	32.92	26.34	5.6	9
CR1	20221030	Sunny	Moderate	Mid-Ebb	Middle	6.75	15:15	9.52	8.25	32.89	26.32	5.26	6
CR1	20221030	Sunny	Moderate	Mid-Ebb	Middle	6.75	15:15	9.55	8.22	32.92	26.35	5.89	7
CR1	20221030	Sunny	Moderate	Mid-Ebb	Bottom	12.5	15:14	9.54	8.26	32.81	26.3	5.89	5
CR1	20221030	Sunny	Moderate	Mid-Ebb	Bottom	12.5	15:14	9.45	8.27	32.91	26.29	5.51	7
CR2	20221030	Sunny	Moderate	Mid-Ebb	Surface	1	15:05	8.54	8.18	32.25	26.25	5.3	15
CR2	20221030	Sunny	Moderate	Mid-Ebb	Surface	1	15:05	8.52	8.2	32.29	26.25	5.35	12
CR2	20221030	Sunny	Moderate	Mid-Ebb	Middle	5.7	15:04	8.48	8.19	32.33	26.24	5.08	5
CR2	20221030	Sunny	Moderate	Mid-Ebb	Middle	5.7	15:04	8.49	8.21	32.36	26.32	5.36	4
CR2	20221030	Sunny	Moderate	Mid-Ebb	Bottom	10.4	15:03	8.55	8.18	32.37	26.28	5.75	7
CR2	20221030	Sunny	Moderate	Mid-Ebb	Bottom	10.4	15:03	8.58	8.2	32.38	26.25	6.05	7
F1A	20221030	Sunny	Moderate	Mid-Ebb	Surface	1	14:50	8.42	8.31	33.1	26.47	3.75	6
F1A	20221030	Sunny	Moderate	Mid-Ebb	Surface	1	14:50	8.57	8.29	32.99	26.5	3.43	5
F1A	20221030	Sunny	Moderate	Mid-Ebb	Middle	4.45	14:49	8.41	8.31	33.13	26.48	4.61	4
F1A	20221030	Sunny	Moderate	Mid-Ebb	Middle	4.45	14:49	8.45	8.32	32.99	26.55	3.94	5
F1A	20221030	Sunny	Moderate	Mid-Ebb	Bottom	7.9	14:48	8.56	8.26	33.13	26.56	4.84	7
F1A	20221030	Sunny	Moderate	Mid-Ebb	Bottom	7.9	14:48	8.54	8.29	33.09	26.55	4.88	5
H1	20221030	Sunny	Moderate	Mid-Ebb	Surface	1	14:57	8.29	8.25	31.37	26.5	4.07	6
H1	20221030	Sunny	Moderate	Mid-Ebb	Surface	1	14:57	8.21	8.26	31.45	26.56	3.67	6
H1	20221030	Sunny	Moderate	Mid-Ebb	Middle	4.3	14:56	8.26	8.28	31.38	26.5	4.27	5
H1	20221030	Sunny	Moderate	Mid-Ebb	Middle	4.3	14:56	8.28	8.24	31.37	26.48	3.99	5
H1	20221030	Sunny	Moderate	Mid-Ebb	Bottom	7.6	14:55	8.36	8.26	31.48	26.56	4.94	9

Location	Date (YYYYMMDD)	Weather	Sea Condition	Tidal	Water Level	Depth (m)	Time	DO (mg/L)	pH	Sal (ppt)	Temp (°C)	Turbidity (NTU) Note 1	SS (mg/L)
H1	20221030	Sunny	Moderate	Mid-Ebb	Bottom	7.6	14:55	8.32	8.25	31.43	26.49	4.6	8
M1	20221030	Sunny	Moderate	Mid-Ebb	Surface	1	15:14	8.2	8.31	32.41	26.54	4.74	6
M1	20221030	Sunny	Moderate	Mid-Ebb	Surface	1	15:14	8.16	8.24	32.51	26.58	4	8
M1	20221030	Sunny	Moderate	Mid-Ebb	Middle	4.45	15:13	8.24	8.29	32.36	26.58	4.66	9
M1	20221030	Sunny	Moderate	Mid-Ebb	Middle	4.45	15:13	8.24	8.26	32.48	26.58	4.55	9
M1	20221030	Sunny	Moderate	Mid-Ebb	Bottom	7.9	15:12	8.21	8.31	32.4	26.52	4.32	10
M1	20221030	Sunny	Moderate	Mid-Ebb	Bottom	7.9	15:12	8.22	8.27	32.42	26.6	4.74	7

Remark:
 Note 1: Measurements of turbidity would be rounding to 0.1 NTU for proven accuracy as per the equipment specs during utilization of data.