

Appendix N Exceedance Report

Statistical Summary of Exceedances in the Reporting Period

| Water Quality (Regular DCM) | | | |
|-----------------------------|--------------|-------------|-------|
| Location | Action Level | Limit Level | Total |
| B1 | 2 | 1 | 3 |
| B2 | 1 | 1 | 2 |
| B3 | 2 | 2 | 4 |
| B4 | 1 | 1 | 2 |
| CR1 | 1 | 0 | 1 |
| CR2 | 2 | 1 | 3 |
| F1A | 1 | 1 | 2 |
| H1 | 0 | 1 | 1 |
| S1 | 0 | 0 | 0 |
| S2A | 0 | 0 | 0 |
| S3 | 0 | 0 | 0 |
| M1 | 0 | 0 | 0 |

| Noise (Day Time) | | | |
|----------------------|--------------|-------------|-------|
| Location | Action Level | Limit Level | Total |
| M1 | 0 | 0 | 0 |
| M2 | 0 | 0 | 0 |
| M3 | 0 | 0 | 0 |
| Noise (Evening Time) | | | |
| Location | Action Level | Limit Level | Total |
| M1 | 0 | 0 | 0 |
| M2 | 0 | 0 | 0 |
| M3 | 0 | 0 | 0 |
| Noise (Night Time) | | | |
| Location | Action Level | Limit Level | Total |
| M1 | 0 | 0 | 0 |
| M2 | 0 | 0 | 0 |
| M3 | 0 | 0 | 0 |

Incident Report on Action Level or Limit Level Non-compliance

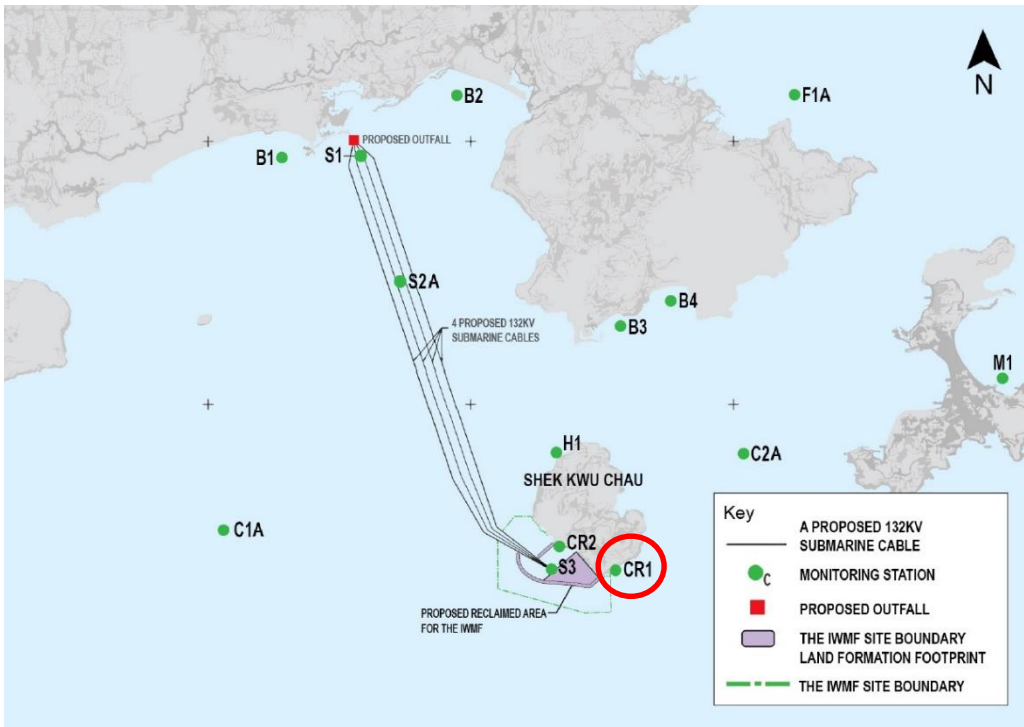
| | | | |
|--|--|----------------------------------|--|
| Project | Integrated Waste Management Facilities, Phase 1 | | |
| Date | 04 Dec 2020 (Lab result received on 09 Dec 2020) | | |
| Time | 12:45 – 16:15 (Mid-Ebb) 08:00 – 11:30 (Mid Flood) | | |
| Mid-Ebb | | | |
| Monitoring Location | CR1  | | |
| Parameter | Suspended Solid (SS) | | |
| Action & Limit Levels | Action Level | | Limit Level |
| | ≥ 9.0 mg/L (120% of C1A) | | ≥ 10.0 mg/L |
| Measurement Level | Impact Station(s) of Exceedance | Control Stations | Impact Station(s) without Exceedance |
| | 9.8 mg/L (CR1) | 7.5 mg/L (C1A) 6.8 mg/L (C2A) | 6.5 mg/L (B1) 7.5 mg/L (B2) 8.5 mg/L (B3) 7.0 mg/L (B4) 6.7 mg/L (F1A) 7.3 mg/L (H1) 6.5 mg/L (M1) 7.3 mg/L (CR2) |
| Possible reason for Action or Limit Level Non-compliance | <p>Works scheduled on site on 04 Dec 2020 include reclamation works, laying of rockfill and caisson installation.</p> <p>Dominating sea current direction was found to be from Northwest to Southeast at waters around Shek Kwu Chau.</p> <p>CR1 is located close to the works location within the Project site while silt curtain checking by the Contractor was implemented on Marine Access (04 Dec 2020, 10:00am) and checking results showed that no deficiency of silt curtain was found on that day.</p> <p>From MMO monitoring records on 04 Dec 2020, MMO team was arranged for one derrick barge (DL-9) and silt curtain at western marine access area on that day while</p> | | |

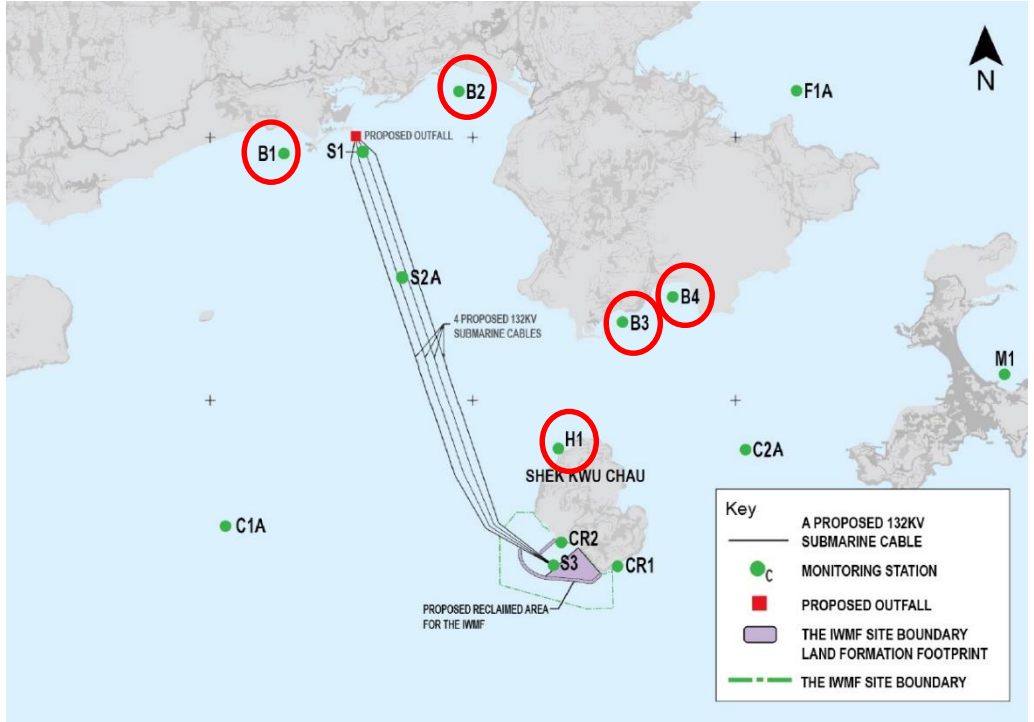
| | | | |
|--|---|-----------------------------------|---|
| | <p>no deficiency of silt curtain was found before the commencement of and during construction activity.</p> <p>According to the field observation by Marine Mammal Observer team & sampling team during sampling event, no silt plume was observed in the Project site.</p> <p>Site tidiness in the present barges in the Project site were checked during weekly site inspection on 01 Dec 2020. No major observation of improper site practices that could contribute to the increase of the suspended solids recorded.</p> | | |
| Mid-Flood | | | |
| Monitoring Location | <p>B1, B2, B3, B4 ,H1</p>  <p>The map shows the project site with various monitoring stations and infrastructure. A key indicates: A PROPOSED 132KV SUBMARINE CABLE (black line), MONITORING STATION (green circle with 'C'), PROPOSED OUTFALL (red square), THE IWMF SITE BOUNDARY LAND FORMATION FOOTPRINT (purple shaded area), and THE IWMF SITE BOUNDARY (green dashed line). The map also shows 'SHEK KWU CHAU' and 'PROPOSED RECLAIMED AREA FOR THE IWMF'.</p> | | |
| Parameter | Suspended Solid (SS) | | |
| Action & Limit Levels | Action Level | | Limit Level |
| | ≥ 10.8 mg/L (120% of C2A) | | ≥ 11.7 mg/L (130% of C2A) |
| Measurement Level | Impact Station(s) of Exceedance | Control Stations | Impact Station(s) without Exceedance |
| | 12.0 mg/L (B1) 14.5 mg/L (B2) 16.0 mg/L (B3) 15.0 mg/L (B4) 12.8 mg/L (H1) | 14.0 mg/L (C1A) 9.0 mg/L (C2A) | 9.7 mg/L (F1A) 9.5 mg/L (M1) 6.8 mg/L (CR1) 6.2 mg/L (CR2) |
| Possible reason for Action or Limit Level Non-compliance | <p>Works scheduled on site on 04 Dec 2020 include reclamation works, laying of rockfill and caisson installation.</p> <p>Dominating sea current direction was found to be from East to West at waters around Shek Kwu Chau.</p> <p>B1, B2, B3, B4 & H1 are located at unrelated stream direction (neither upstream nor downstream, far away) to the works location, exceedance of this monitoring station is deemed to be unrelated to the Project.</p> <p>Silt curtain checking by the Contractor was implemented on Marine Access (04 Dec 2020, 10:00am) and checking results showed that no deficiency of silt curtain was</p> | | |

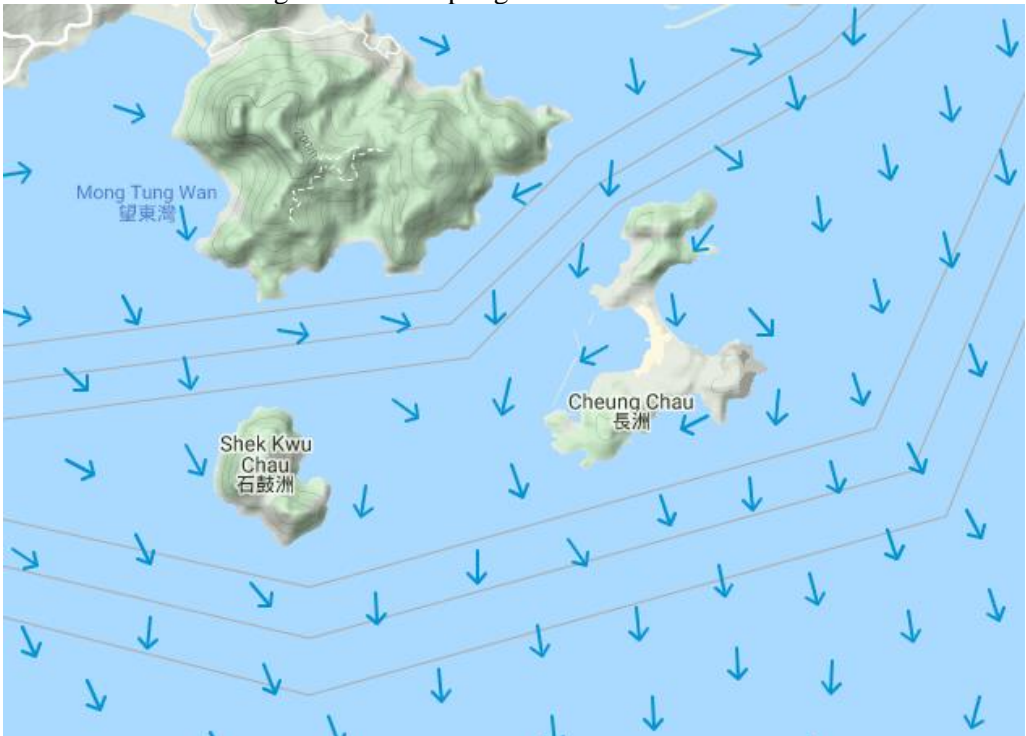
| | |
|------------------------------------|---|
| | <p>found on that day.</p> <p>From MMO monitoring records on 04 Dec 2020, MMO team was arranged for one derrick barge (DL-9) and silt curtain at western marine access area on that day while no deficiency of silt curtain was found before the commencement of and during construction activity.</p> <p>According to the field observation by Marine Mammal Observer team & sampling team during sampling event, no silt plume was observed in the Project site.</p> <p>Site tidiness in the present barges in the Project site were checked during weekly site inspection on 01 Dec 2020. No major observation of improper site practices that could contribute to the increase of the suspended solids recorded.</p> |
| <p>Actions taken / to be taken</p> | <p>Examination of environmental performance of the Project will be continued during the weekly inspection, and the Contractor is reminded to implement all applicable mitigation measures as per the Updated EM&A Manual.</p> |
| <p>Remarks</p> | <p>Current direction during mid-ebb sampling on 04 Dec 2020:</p>  <p>Current direction during mid-flood sampling on 04 Dec 2020:</p> |

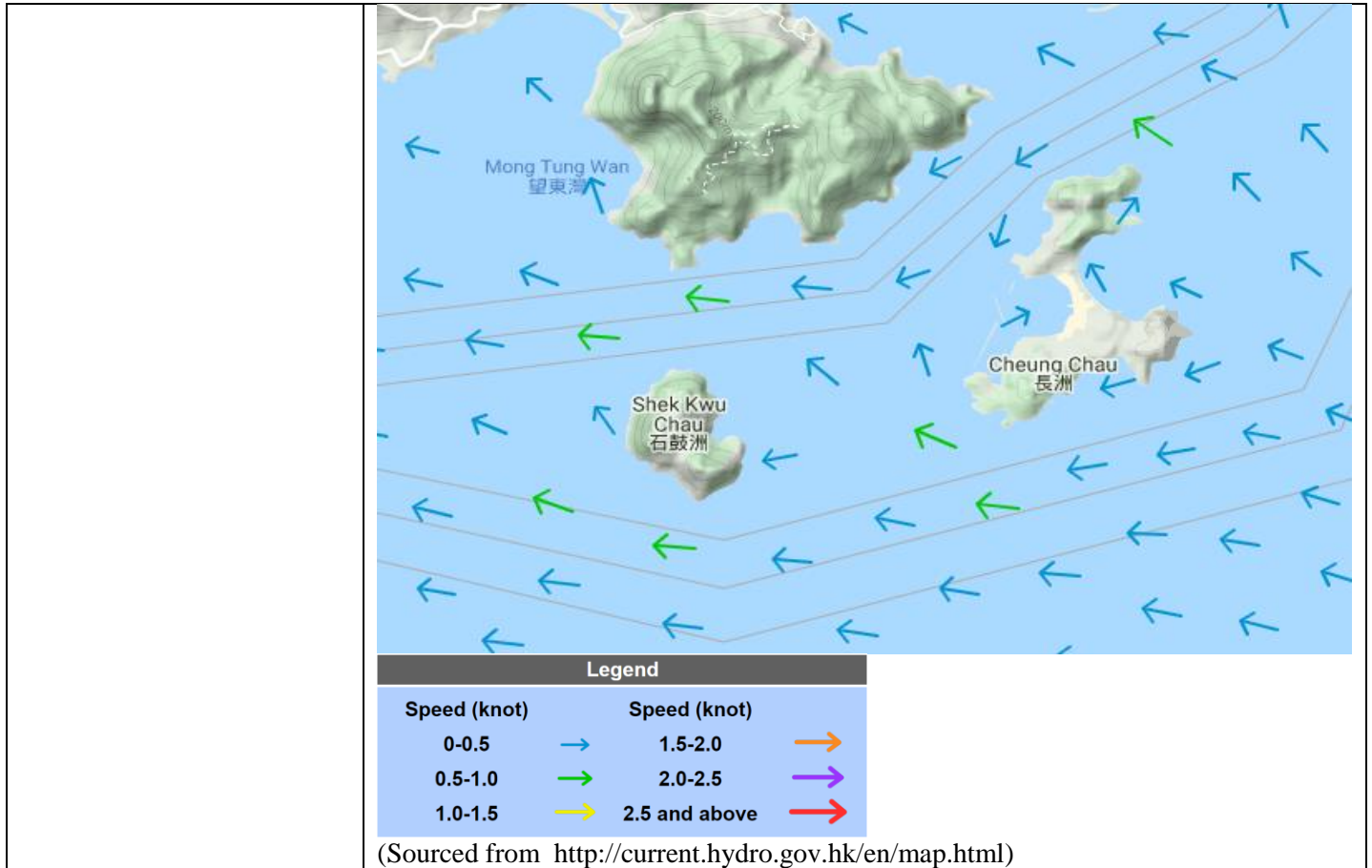

| | |
|-------------|-------------|
| Prepared by | Joe Ho |
| Date | 11 Dec 2020 |

Incident Report on Action Level or Limit Level Non-compliance

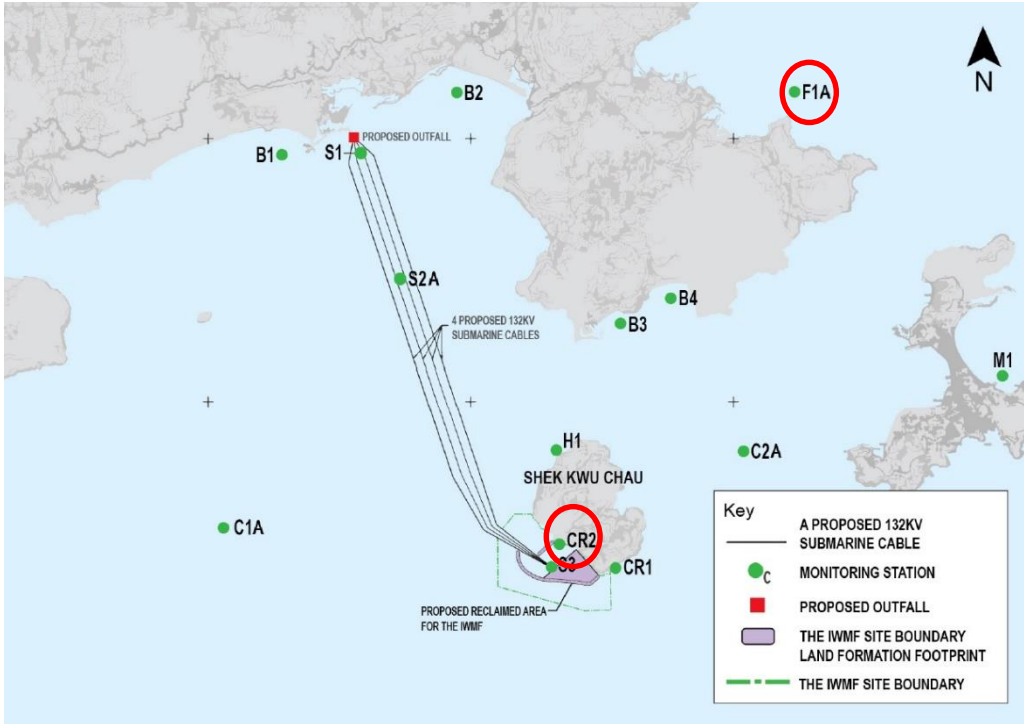
| | | | |
|--|--|-----------------------------------|--|
| Project | Integrated Waste Management Facilities, Phase 1 | | |
| Date | 07 Dec 2020 (Lab result received on 10 Dec 2020) | | |
| Time | 15:15 – 18:45 (Mid Ebb) | | |
| Mid-Ebb | | | |
| Monitoring Location | F1A, CR2  | | |
| Parameter | Suspended Solid (SS) | | |
| Action & Limit Levels | Action Level | | Limit Level |
| | ≥ 10.2 mg/L (120% of C1A) | | ≥ 11.1 mg/L (130% of C1A) |
| Measurement Level | Impact Station(s) of Exceedance | Control Stations | Impact Station(s) without Exceedance |
| | 12.2 mg/L (F1A) 11.3 mg/L (CR2) | 8.5 mg/L (C1A) 10.0 mg/L (C2A) | 9.8 mg/L (B1) 10.0 mg/L (B2) 7.5 mg/L (B3) 7.3 mg/L (B4) 9.8 mg/L (H1) 10.0 mg/L (M1) 9.8 mg/L (CR1) |
| Possible reason for Action or Limit Level Non-compliance | <p>Works scheduled on site on 07 Dec 2020 include reclamation works, laying of rockfill and caisson installation.</p> <p>Dominating sea current direction was found to be from Northwest to Southeast at waters around Shek Kwu Chau.</p> <p>F1A is located at unrelated stream direction (neither upstream nor downstream, far away) to the works location, exceedance of this monitoring station is deemed to be unrelated to the Project.</p> <p>CR2 is located close to the works location within the Project site while silt curtain checking by the Contractor was implemented on Marine Access (07 Dec 2020, 10:00am) and checking results showed that no deficiency of silt curtain was found on that day.</p> | | |

From MMO monitoring records on 07 Dec 2020, MMO team was arranged for one derrick barge (DL-9) and silt curtain at western marine access area on that day while no deficiency of silt curtain was found before the commencement of and during construction activity.

According to the field observation by Marine Mammal Observer team & sampling team during sampling event, no silt plume was observed in the Project site.

Site tidiness in the present barges in the Project site were checked during weekly site inspection on 01 Dec 2020. No major observation of improper site practices that could contribute to the increase of the suspended solids recorded.

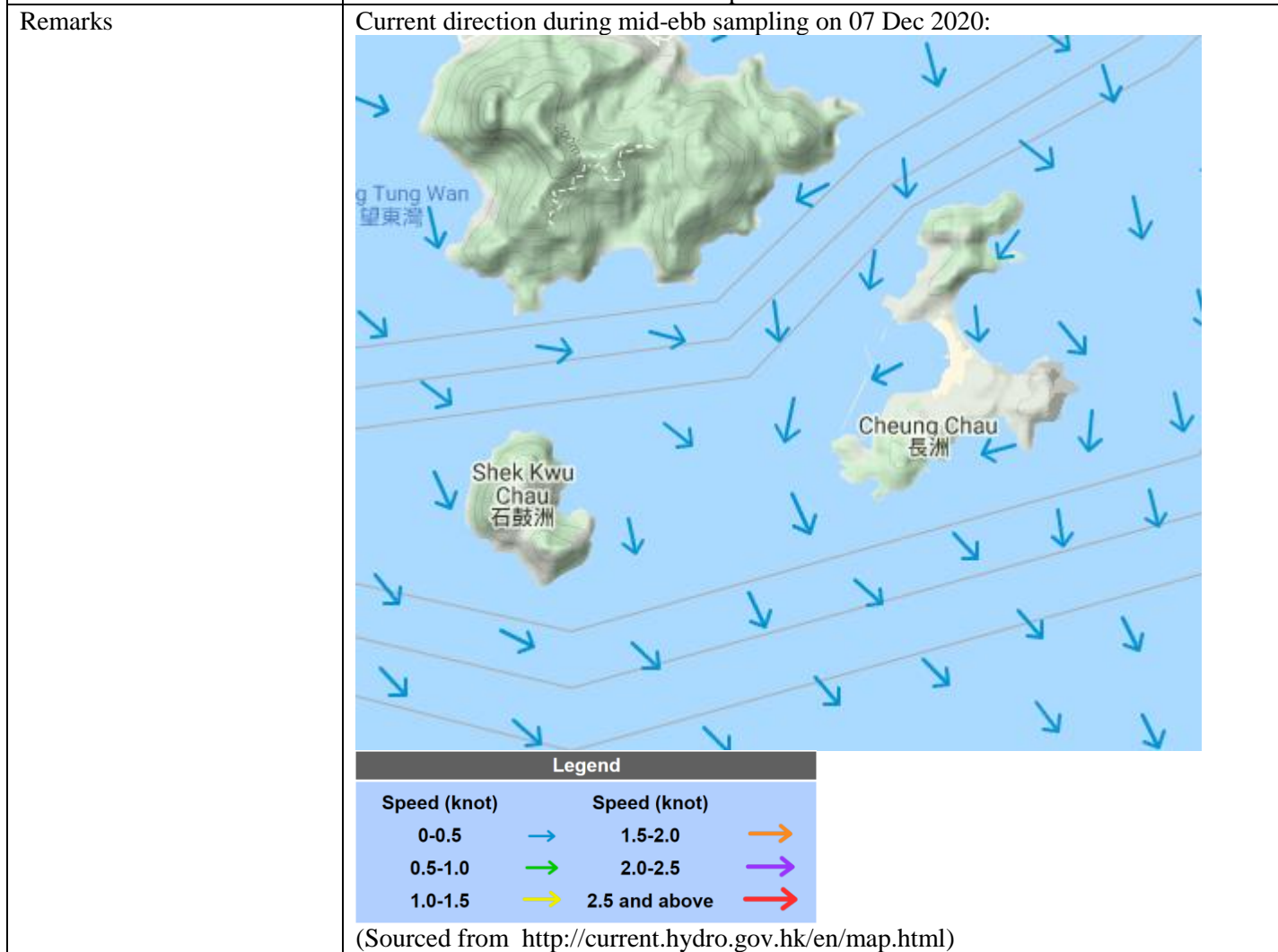

| | |
|-------------|-------------|
| Prepared by | Joe Ho |
| Date | 23 Dec 2020 |

Incident Report on Action Level or Limit Level Non-compliance

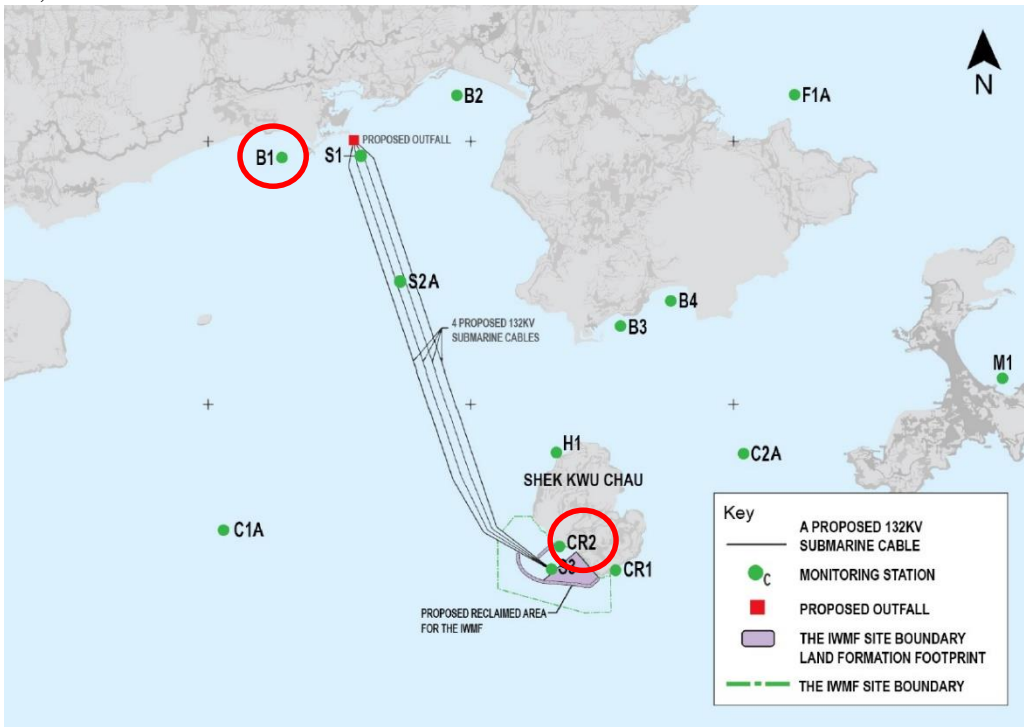
| | | | |
|--|--|----------------------------------|---|
| Project | Integrated Waste Management Facilities, Phase 1 | | |
| Date | 16 Dec 2020 (Lab result received on 21 Dec 2020) | | |
| Time | 12:00 – 15:30 (Mid-Ebb) 08:00 – 11:30 (Mid Flood) | | |
| Mid-Ebb | | | |
| Monitoring Location | B1, CR2  | | |
| Parameter | Suspended Solid (SS) | | |
| Action & Limit Levels | Action Level | | Limit Level |
| | ≥ 9.0 mg/L (120% of C1A) | | ≥ 10.0 mg/L |
| Measurement Level | Impact Station(s) of Exceedance | Control Stations | Impact Station(s) without Exceedance |
| | 9.0 mg/L (B1) 9.3 mg/L (CR2) | 7.5 mg/L (C1A) 9.0 mg/L (C2A) | 7.0 mg/L (B2) 6.5 mg/L (B3) 6.8 mg/L (B4) 8.0 mg/L (F1A) 6.5 mg/L (H1) 7.0 mg/L (M1) 6.8 mg/L (CR1) |
| Possible reason for Action or Limit Level Non-compliance | <p>Works scheduled on site on 16 Dec 2020 include reclamation works, loading platform at caissons No.36/37, laying of rockfill and caisson installation.</p> <p>Dominating sea current direction was found to be from Northwest to Southeast at waters around Shek Kwu Chau.</p> <p>B1 is located at unrelated stream direction (neither upstream nor downstream, far away) to the works location, exceedances of these monitoring stations are deemed to be unrelated to the Project.</p> <p>As levelling of G200 rockfill at Seawall B in the vicinity of marine access by diver was conducted at marine access on 16 Dec 2020, silt curtain at marine access was remained open on 16 Dec 2020. No public fill laying work was conducted below the sea level on 16 Dec 2020. No silt curtain checking was implemented by Contractor.</p> | | |

On 16 Dec 2020, Marine Mammal Observer (MMO) team stood by on one derrick barge (金盈 8). According to the field observation by MMO team & sampling team during sampling event, no silt plume was observed outside the seawall and marine access opening, no silt plume was observed during the water sampling at CR2, which is the closest sampling point near the marine access. (Supporting photos 1,2&3).

Similar work schedule was found on 18 Dec 2020. However, no exceedance was found at monitoring location CR2 on 18 Dec 2020. The exceedance at CR2 on 16 Dec 2020 might not be caused by the construction work within the site boundary.

Site tidiness in the present barges in the Project site were checked during weekly site inspection on 08 Dec 2020, soil was found on the edge of the barge. The deficiency has been rectified by Contractor immediately.

Mid-Flood

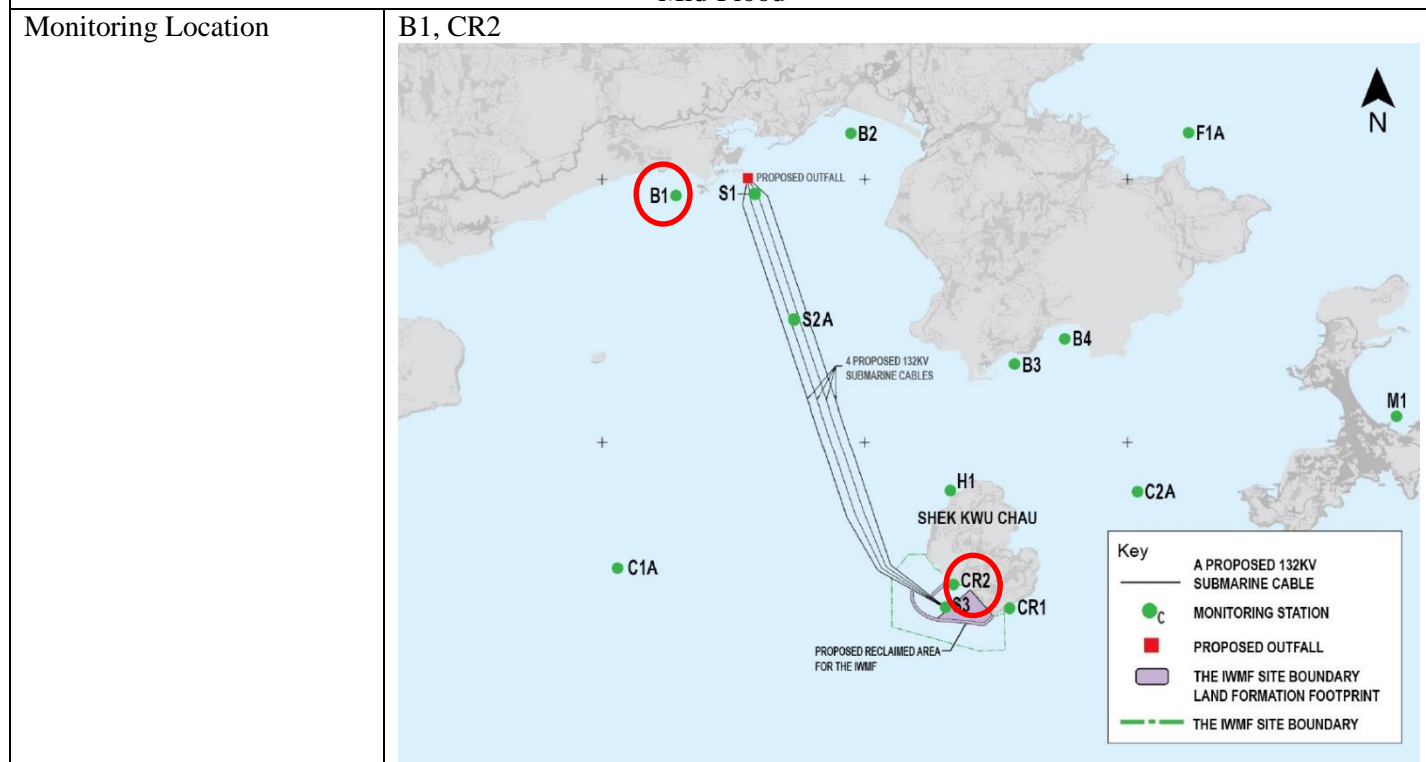

| | | | |
|--|---|----------------------------------|---|
| Parameter | Suspended Solid (SS) | | |
| Action & Limit Levels | Action Level | | Limit Level |
| | ≥ 8.0 mg/L | | ≥ 10.0 mg/L |
| Measurement Level | Impact Station(s) of Exceedance | Control Stations | Impact Station(s) without Exceedance |
| | 8.0 mg/L (B1) 8.2 mg/L (CR2) | 6.7 mg/L (C1A) 5.5 mg/L (C2A) | 6.0 mg/L (B2) 6.5 mg/L (B3) 7.3 mg/L (B4) 6.0 mg/L (F1A) 6.3 mg/L (H1) 6.3 mg/L (M1) 7.7 mg/L (CR1) |
| Possible reason for Action or Limit Level Non-compliance | Works scheduled on site on 16 Dec 2020 include reclamation works, loading platform at caissons No.36/37, laying of rockfill and caisson installation. | | |
| | Dominating sea current direction was found to be from Southeast to Northwest at waters around Shek Kwu Chau. | | |
| | B1 is located at unrelated stream direction (neither upstream nor downstream, far | | |

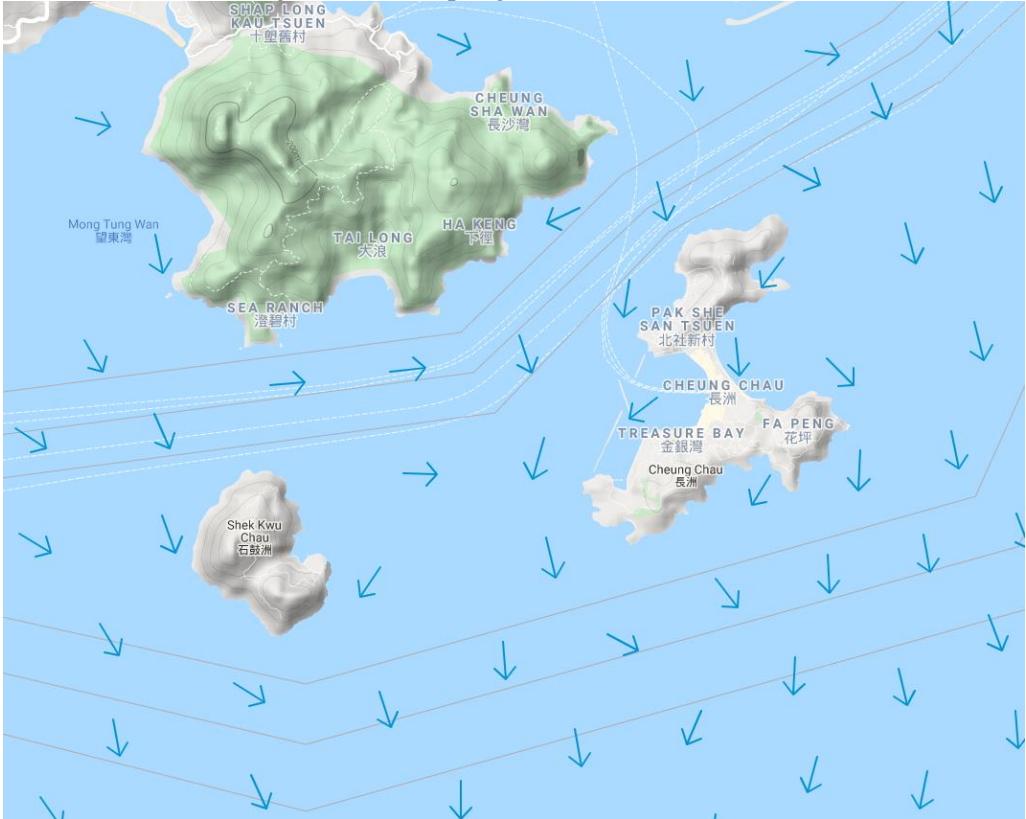
| | |
|------------------------------------|--|
| | <p>away) to the works location, exceedances of these monitoring stations are deemed to be unrelated to the Project.</p> <p>As levelling of G200 rockfill at Seawall B in the vicinity of marine access by diver was conducted at marine access on 16 Dec 2020, silt curtain at marine access was remained open on 16 Dec 2020. No public fill laying work was conducted below the sea level on 16 Dec 2020. No silt curtain checking was implemented by Contractor.</p> <p>On 16 Dec 2020, Marine Mammal Observer (MMO) team stood by on one derrick barge (金盈 8). According to the field observation by MMO team & sampling team during sampling event, no silt plume was observed outside the seawall and marine access opening, no silt plume was observed during the water sampling at CR2 which is the closest sampling point near the marine access. (Supporting photos 1,2&3).</p> <p>Similar work schedule was found on 18 Dec 2020. However, no exceedance was found at monitoring location CR2 on 18 Dec 2020. The exceedance at CR2 on 16 Dec 2020 might not be caused by the construction work within the site boundary.</p> <p>Site tidiness in the present barges in the Project site were checked during weekly site inspection on 08 Dec 2020, soil was found on the edge of the barge. The deficiency has been rectified by Contractor immediately.</p> |
| <p>Actions taken / to be taken</p> | <p>Examination of environmental performance of the Project will be continued during the weekly inspection, and the Contractor is reminded to implement all applicable mitigation measures as per the Updated EM&A Manual.</p> |
| <p>Remarks</p> | <p>Current direction during mid-ebb sampling on 16 Dec 2020:</p>  |

Current direction during mid-flood sampling on 16 Dec 2020:



| Legend | | | |
|--------------|---|---------------|---|
| Speed (knot) | | Speed (knot) | |
| 0-0.5 | → | 1.5-2.0 | → |
| 0.5-1.0 | → | 2.0-2.5 | → |
| 1.0-1.5 | → | 2.5 and above | → |

(Sourced from <http://current.hydro.gov.hk/en/map.html>)

Supporting Photo 1 (Overview photo):



Supporting Photo 2 (Water sampling at CR2 during Mid-ebb):



Supporting Photo 3 (Water sampling at CR2 during Mid-flood):



Prepared by Joe Ho

Date 24 Dec 2020

Incident Report on Action Level or Limit Level Non-compliance

| | | | |
|--|--|----------------------------------|---|
| Project | Integrated Waste Management Facilities, Phase 1 | | |
| Date | 18 Dec 2020 (Lab result received on 23 Dec 2020) | | |
| Time | 13:15 – 16:45 (Mid-Ebb) 08:00 – 11:30 (Mid Flood) | | |
| Mid-Ebb | | | |
| Monitoring Location | B3 | | |
| Parameter | Suspended Solid (SS) | | |
| Action & Limit Levels | Action Level | | Limit Level |
| | ≥ 8.8 mg/L (120% of C1A) | | ≥ 10.0 mg/L |
| Measurement Level | Impact Station(s) of Exceedance | Control Stations | Impact Station(s) without Exceedance |
| | 9.0 mg/L (B3) | 7.3 mg/L (C1A) 7.3 mg/L (C2A) | 7.3 mg/L (B1) 8.0 mg/L (B2) 8.0 mg/L (B4) 6.8 mg/L (F1A) 8.2 mg/L (H1) 5.3 mg/L (M1) 5.8 mg/L (CR1) 5.3 mg/L (CR2) |
| Possible reason for Action or Limit Level Non-compliance | <p>Works scheduled on site on 18 Dec 2020 include reclamation works, loading platform at caissons No.36/37, laying of rockfill and caisson installation.</p> <p>Dominating sea current direction was found to be from Northwest to Southeast at waters around Shek Kwu Chau.</p> <p>B3 is located at unrelated stream direction (neither upstream nor downstream, far away) to the works location, exceedances of these monitoring stations are deemed to be unrelated to the Project.</p> <p>As levelling of G200 rockfill at Seawall B in the vicinity of marine access by diver was conducted at marine access on 18 Dec 2020, silt curtain at marine access was remained open on 18 Dec 2020. No public fill laying work was conducted below the</p> | | |

sea level on 18 Dec 2020. No silt curtain checking was implemented by Contractor. However, no exceedance was found at monitoring location CR2 (the closest monitoring location near marine access).

On 18 Dec 2020, Marine Mammal Observer (MMO) team stood by on one derrick barge (金盈 8). According to the field observation by MMO team & sampling team during sampling event, no silt plume was observed outside the seawall and marine access opening

Site tidiness in the present barges in the Project site were checked during weekly site inspection on 17 Dec 2020. No major observation of improper site practices that could contribute to the increase of the suspended solids recorded.

Mid-Flood

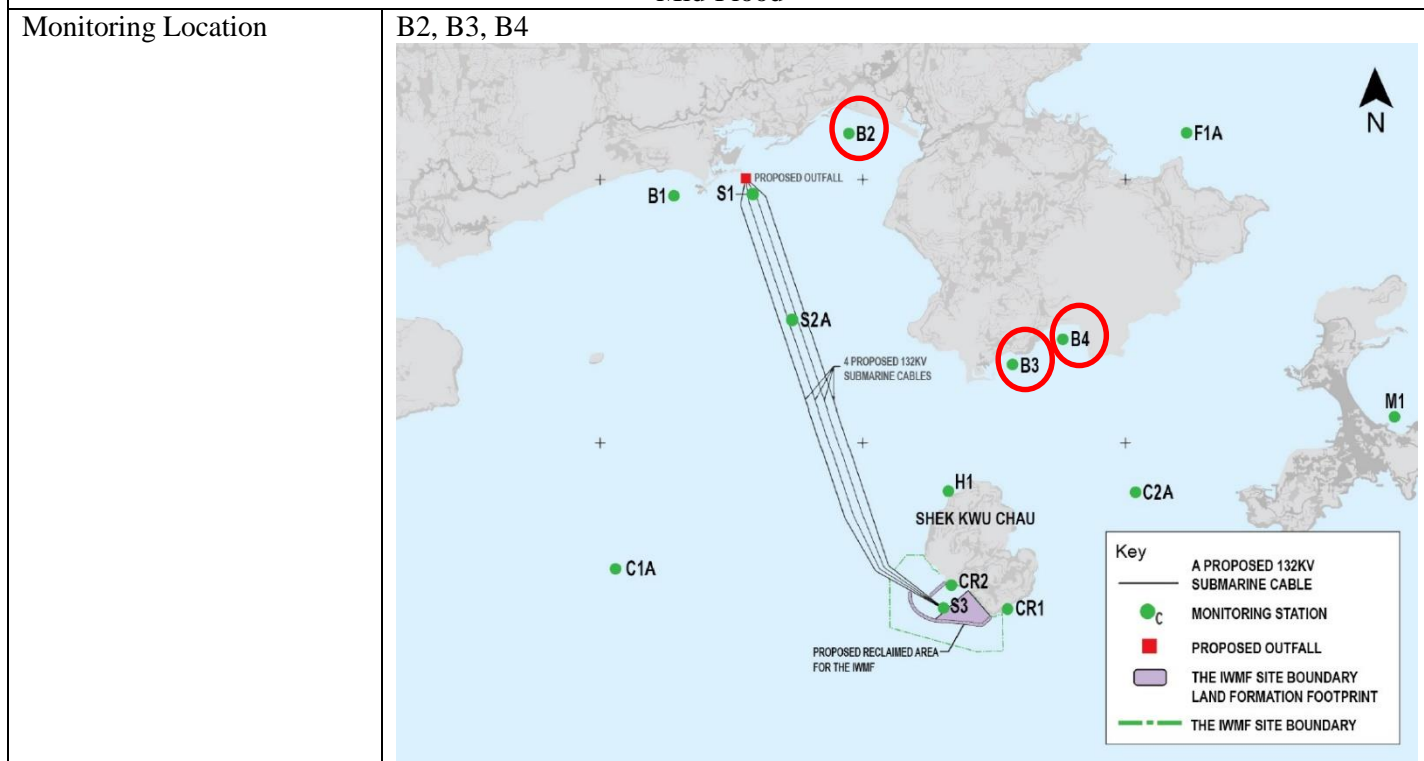

| | | | |
|--|---|----------------------------------|---|
| Parameter | Suspended Solid (SS) | | |
| Action & Limit Levels | Action Level | | Limit Level |
| | ≥ 8.0 mg/L | | ≥ 10.0 mg/L |
| Measurement Level | Impact Station(s) of Exceedance | Control Stations | Impact Station(s) without Exceedance |
| | 9.8 mg/L (B2) 10.0 mg/L (B3) 9.8mg/L (B4) | 7.8 mg/L (C1A) 5.2 mg/L (C2A) | 6.0 mg/L (B1) 5.8 mg/L (F1A) 7.0 mg/L (H1) 5.3 mg/L (M1) 4.7 mg/L (CR1) 4.8 mg/L (CR2) |
| Possible reason for Action or Limit Level Non-compliance | Works scheduled on site on 18 Dec 2020 include reclamation works, loading platform at caissons No.36/37, laying of rockfill and caisson installation. Dominating sea current direction was found to be from Southeast to Northwest at waters around Shek Kwu Chau. B2, B3 & B4 are located at unrelated stream direction (neither upstream nor downstream, far away) to the works location, exceedance of this monitoring station is deemed to be unrelated to the Project. | | |

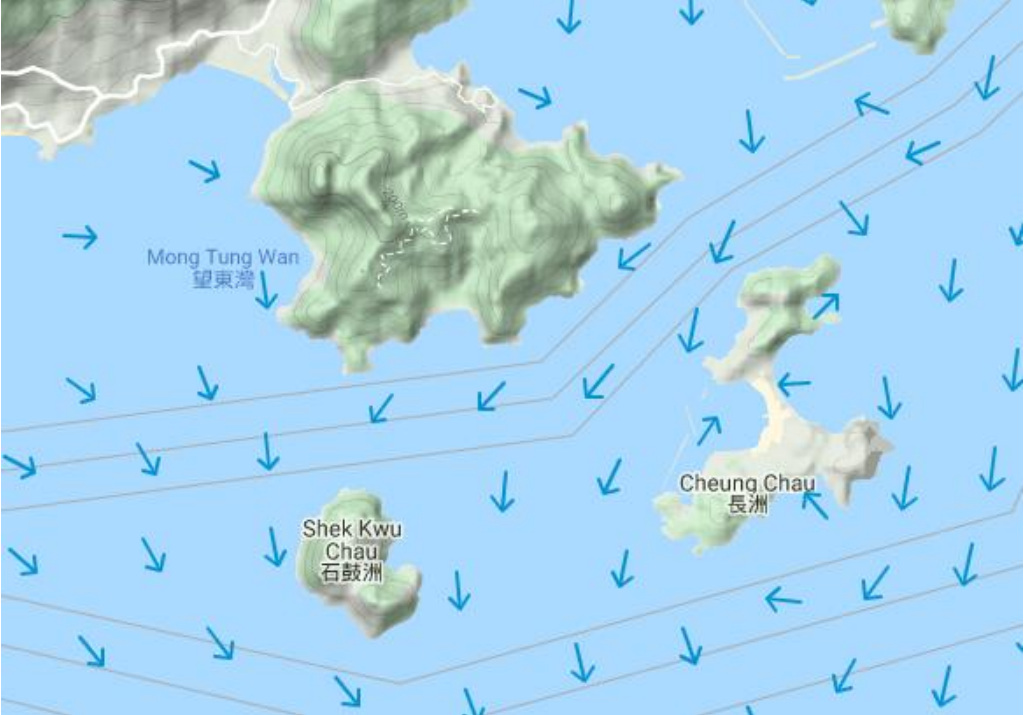
| | |
|------------------------------------|---|
| | <p>As levelling of G200 rockfill at Seawall B in the vicinity of marine access by diver was conducted at marine access on 18 Dec 2020, silt curtain at marine access was remained open on 18 Dec 2020. No public fill laying work was conducted below the sea level on 18 Dec 2020. No silt curtain checking was implemented by Contractor. However, no exceedance was found at monitoring location CR2 (the closest monitoring location near marine access).</p> <p>On 18 Dec 2020, Marine Mammal Observer (MMO) team stood by on one derrick barge (金盈 8). According to the field observation by MMO team & sampling team during sampling event, no silt plume was observed outside the seawall and marine access opening</p> <p>Site tidiness in the present barges in the Project site were checked during weekly site inspection on 17 Dec 2020. No major observation of improper site practices that could contribute to the increase of the suspended solids recorded.</p> |
| <p>Actions taken / to be taken</p> | <p>Examination of environmental performance of the Project will be continued during the weekly inspection, and the Contractor is reminded to implement all applicable mitigation measures as per the Updated EM&A Manual.</p> |
| <p>Remarks</p> | <p>Current direction during mid-ebb sampling on 18 Dec 2020:</p>  <p>Current direction during mid-flood sampling on 18 Dec 2020:</p> |

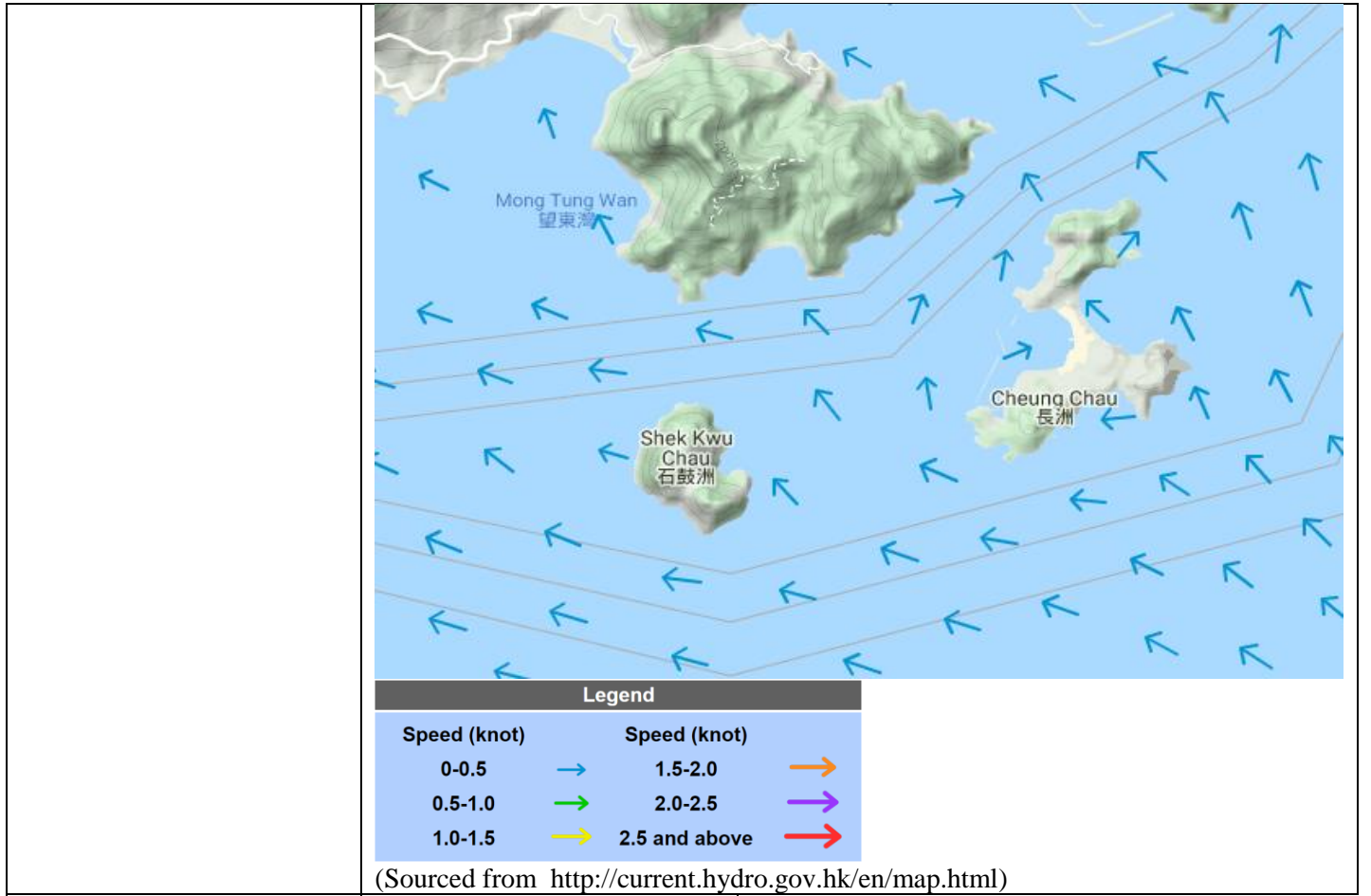

| | |
|-------------|-------------|
| Prepared by | Joe Ho |
| Date | 24 Dec 2020 |

Incident Report on Action Level or Limit Level Non-compliance

| | | | |
|--|---|----------------------------------|---|
| Project | Integrated Waste Management Facilities, Phase 1 | | |
| Date | 22 Dec 2020 (Lab result received on 28 Dec 2020) | | |
| Time | 08:00 – 11:30 (Mid-Ebb) | | |
| Monitoring Location | Mid-Ebb | | |
| | | | |
| Parameter | Suspended Solid (SS) | | |
| Action & Limit Levels | Action Level | | Limit Level |
| | ≥ 8.0 mg/L | | ≥ 10.0 mg/L |
| Measurement Level | Impact Station(s) of Exceedance | Control Stations | Impact Station(s) without Exceedance |
| | 9.0 mg/L (B3) | 5.7 mg/L (C1A) 5.7 mg/L (C2A) | 5.8 mg/L (B1) 5.5 mg/L (B2) 5.0 mg/L (B4) 6.7 mg/L (F1A) 6.7 mg/L (H1) 7.0 mg/L (M1) 5.3 mg/L (CR1) 5.0 mg/L (CR2) |
| Possible reason for Action or Limit Level Non-compliance | <p>Works scheduled on site on 22 Dec 2020 include reclamation works, laying Geotextiles, loading platform at caissons No.36/37, laying of rockfill and caisson installation.</p> <p>Dominating sea current direction was found to be from Northwest to Southeast at waters around Shek Kwu Chau.</p> <p>B3 is located at unrelated stream direction (neither upstream nor downstream, far away) to the works location, exceedance of this monitoring station is deemed to be unrelated to the Project.</p> <p>Silt curtain checking by the Contractor was implemented on Marine Access (22 Dec 2020, 01:00pm) and checking results showed that no deficiency of silt curtain was found on that day.</p> | | |

From MMO monitoring records on 22 Dec 2020, MMO team was arranged for one derrick barge (金盈 8) and silt curtain at western marine access area on that day while no deficiency of silt curtain was found before the commencement of and during construction activity.

According to the field observation by Marine Mammal Observer team & sampling team during sampling event, no silt plume was observed in the Project site.

Site tidiness in the present barges in the Project site were checked during weekly site inspection on 22 Dec 2020. No major observation of improper site practices that could contribute to the increase of the suspended solids recorded.

Remarks

Current direction during mid-ebb sampling on 22 Dec 2020:

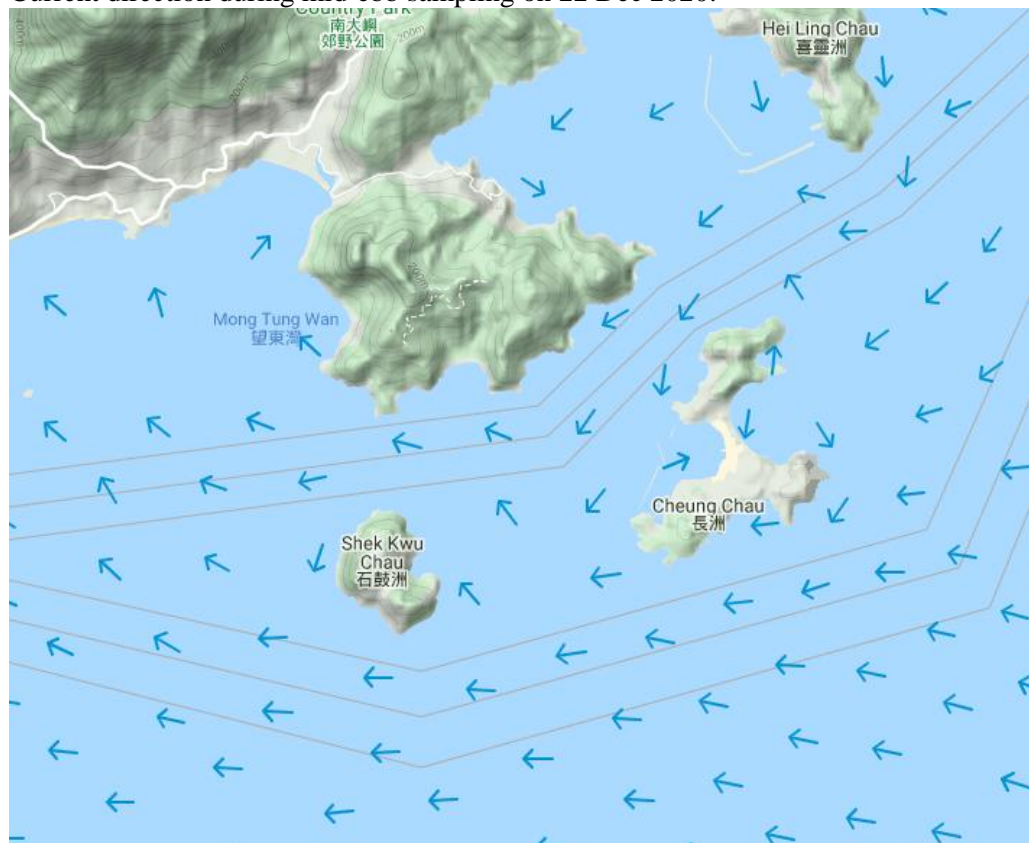

| Legend | | | |
|--------------|------------|---------------|--------|
| Speed (knot) | Color | Speed (knot) | Color |
| 0-0.5 | Light Blue | 1.5-2.0 | Orange |
| 0.5-1.0 | Green | 2.0-2.5 | Purple |
| 1.0-1.5 | Yellow | 2.5 and above | Red |

(Sourced from <http://current.hydro.gov.hk/en/map.html>)

| | |
|-------------|-------------|
| Prepared by | Joe Ho |
| Date | 05 Jan 2021 |

Incident Report on Action Level or Limit Level Non-compliance

| | | | |
|--|--|----------------------------------|--|
| Project | Integrated Waste Management Facilities, Phase 1 | | |
| Date | 30 Dec 2020 (Lab result received on 04 Jan 2021) | | |
| Time | 10:15 – 13:45 (Mid-Ebb) | | |
| Mid-Ebb | | | |
| Monitoring Location | <p>F1A</p> | | |
| Parameter | Suspended Solid (SS) | | |
| Action & Limit Levels | Action Level | | Limit Level |
| | ≥ 10.4 mg/L (120% of C1A) | | ≥ 11.3 mg/L (130% of C1A) |
| Measurement Level | Impact Station(s) of Exceedance | Control Stations | Impact Station(s) without Exceedance |
| | 11.0 mg/L (F1A) | 8.7 mg/L (C1A) 9.2 mg/L (C2A) | 7.5 mg/L (B1) 8.3 mg/L (B2) 7.5 mg/L (B3) 6.8 mg/L (B4) 8.3 mg/L (H1) 7.8 mg/L (M1) 9.8 mg/L (CR1) 9.0 mg/L (CR2) |
| Possible reason for Action or Limit Level Non-compliance | <p>Works scheduled on site on 30 Dec 2020 include reclamation works, laying concrete block at A2/A3 loading platform, laying of rockfill and caisson installation.</p> <p>Dominating sea current direction was found to be from Northwest to Southeast at waters around Shek Kwu Chau.</p> <p>F1A is located at unrelated stream direction (neither upstream nor downstream, far away) to the works location, exceedance of this monitoring station is deemed to be unrelated to the Project.</p> <p>Silt curtain checking by the Contractor was implemented on Marine Access (30 Dec 2020, 11:30am) and checking results showed that no deficiency of silt curtain was found on that day.</p> | | |

From MMO monitoring records on 30 Dec 2020, MMO team was arranged for one derrick barge (金盈 8)) and silt curtain at western marine access area on that day while no deficiency of silt curtain was found before the commencement of and during construction activity.

According to the field observation by Marine Mammal Observer team & sampling team during sampling event, no silt plume was observed in the Project site.

Site tidiness in the present barges in the Project site were checked during weekly site inspection on 29 Dec 2020. No major observation of improper site practices that could contribute to the increase of the suspended solids recorded.

Remarks

Current direction during mid-ebb sampling on 30 Dec 2020:

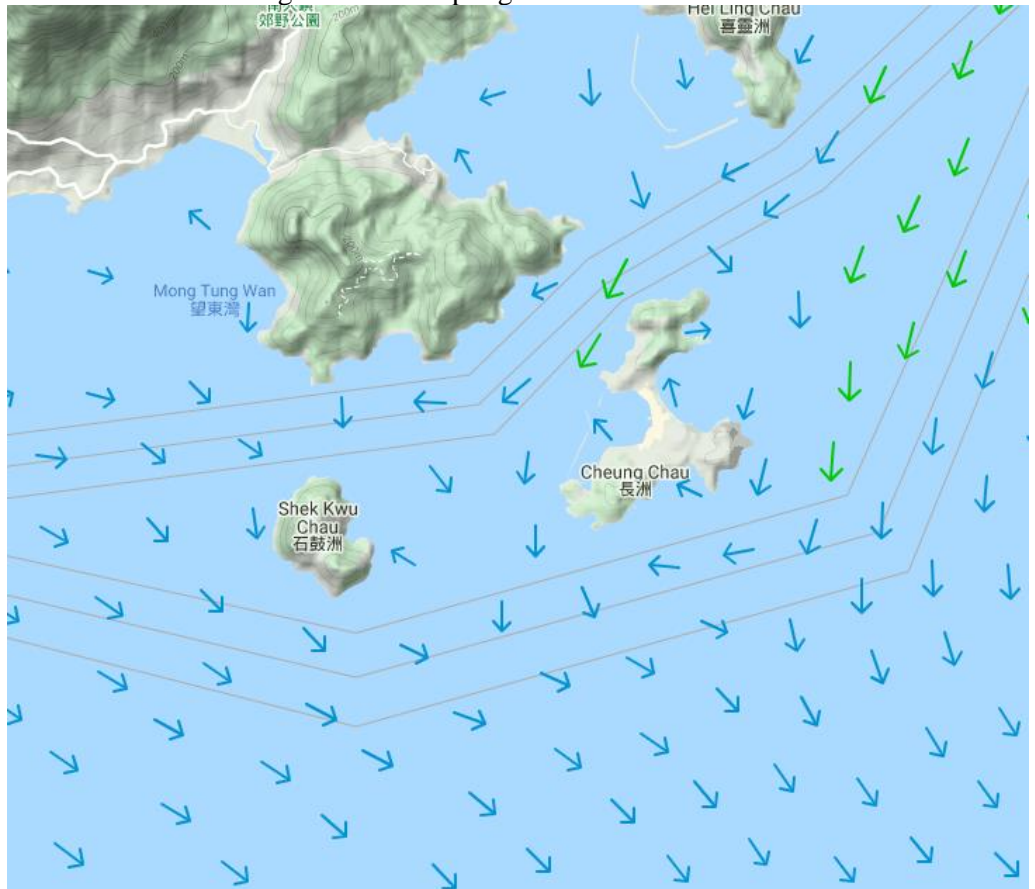

| Legend | |
|--------------|---------------|
| Speed (knot) | Speed (knot) |
| 0-0.5 | 1.5-2.0 |
| 0.5-1.0 | 2.0-2.5 |
| 1.0-1.5 | 2.5 and above |

(Sourced from <http://current.hydro.gov.hk/en/map.html>)

| | |
|-------------|-------------|
| Prepared by | Joe Ho |
| Date | 06 Jan 2021 |